

NORTHERN WISCONSIN

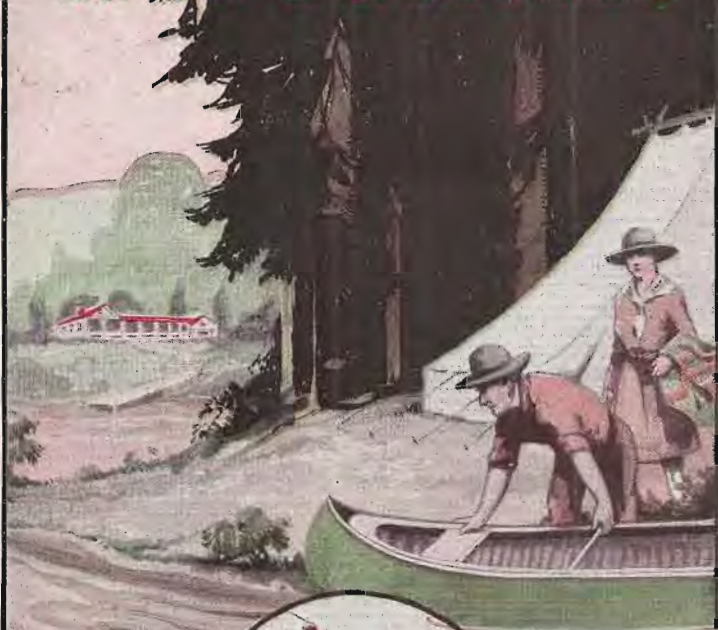

TO RUGET SOUND
THE
CHICAGO
MILWAUKEE
AND ST. PAUL
RAILWAY
ELECTRIFIED



Landing a Muskie

Northern Wisconsin The Ideal Vacation Land

Just a few hours easy travel from Chicago and Milwaukee or St. Paul-Minneapolis, there is one of the greatest vacation lands of America—indeed, of all the world.

It is the Country of Big Woods and Many Waters—in Northern Wisconsin.

Its scenic charm, its many opportunities for different forms of recreation, its quiet, its coolness, the genuine hospitality of its people, and above all its easy accessibility, make this sylvan region the resort, the refuge, and the playground for hundreds of thousands every year.

518,000 Acres of Lakes

Northern Wisconsin has room for them all, fishermen, campers, cottagers, hotel guests. You could lose the entire area of a New England state or two in its cool pine forests. There are no less than 518,000 acres of lakes—so many individual patches of silvery, crystal waters that it probably would take an astronomer to count them all. Besides, there are rivers and streams innumerable.



An Ideal Retreat



Roughing It

No true fisherman need come back empty handed from the fishing trip in these waters. This is the real habitat of those fighting game fish, the tiger muskellunge, the bass, and the trout. There is an abundance of pickerel, perch, and pike, too—in fact, every variety of toothsome fresh water fish.

For the Fisherman

Which one of these fishing grounds to give your personal attention, is something of a problem. There are many of them—and there are different kinds of fishing, and a myriad styles of doing it. If we knew your personal preference, we would try to say right offhand. Perhaps the best that is possible in a general way is to mention some of the places that fishermen have tried to keep secret, but whose popularity has betrayed them; such good old-sure-to-catch-fish standbys as Boulder Junction, Hazelhurst, Minocqua, Sayner, Star Lake, Tomahawk, Trout Lake and Arbor Vitae.

At most of these fishing grounds, the angler who lacks an outfit can provide himself with tackle and bait for every sort of fishing, together with canoes, boats, and camping outfits. Here, too, the services of experienced



One of the Numerous Fishing Grounds



The End of a Perfect Day

guides are procurable at moderate rates for those who feel that fishing means a secluded place, "off all by myself."

As you know, the state of Wisconsin is deeply appreciative of the welfare of its citizens and guests in this matter of recreation. It makes many provisions for maintaining and enhancing the charms of this wonderful outdoors country. Among these attentions, the fishermen certainly fare very well. The Wisconsin Conservation Commission through a highly developed system of hatcheries, keeps the fishing grounds constantly stocked with abundant supplies of all the native food fishes.

For the Entire Family

But Northern Wisconsin is not for the happy fisherman alone. There is much of interest, of health, of wholesome pleasure and of real rest up there for every man, woman and child. It is a great place for the entire family. If you like to swim, these cool, clear waters are the bracing tonic for a "bear" of an appetite. If you are fond of canoeing, here are the famous water trails known to the early explorers and the Indians before them, and today in pretty much the same primeval solitude as when the



Charming Bridle Paths



Rustic Cabins

voyageurs first dipped a paddle in them. Hiking? Here's the hiker's seventh heaven of delight—in the cool, deep forests, with their underground of velvety needles and cones.

You don't even have to leave your game of golf behind when you go to Northern Wisconsin. At many different points you will find a welcome to a sporty course. There are several we have in mind, Minocqua Heights Golf and Country Club, Pinehurst Golf Course, Plum Lake Golf Club and the Trout Lake Golf and Country Club. Visitors are allowed, upon payment of a small fee, all the membership privileges of these excellent clubs.

But maybe you don't want to engage in any such active sports as golf, tennis, swimming, trout-stream whipping or muskie-fighting. Maybe you just want to loaf and invite your soul. You can do it to the queen's taste.

Anything that Suits Your Purse and Fancy

And you have your choice of places in which to do it, too. You can take a tent out into the woods and "rough" it by yourself. Or you can rent a pretty little private cottage or cabin at a resort of the exact size and style



An Alluring Spot



Watchful Waiting

which most appeals to you. Or you can settle down to the convenience and social life of a well-managed hotel. Anything that suits your purse and fancy, Northern Wisconsin has for you.

How to Reach Northern Wisconsin

From early in June to mid-September, special efforts are made to cater to the travel needs and pleasures of all vacationers. Fine fast trains of the Chicago, Milwaukee and St. Paul Ry. run daily from Chicago, Milwaukee, St. Paul, Minneapolis and other centers, direct to the land of woods and waters. They carry sleeping cars, coaches, dining cars serving all meals.

Schedules are most conveniently arranged. The fisherman going up for but a single day of his favorite sport has an opportunity to be on his favorite lake, all breakfasted and ready for the first cast, early in the morning after he has left town. The business-man can lock his desk of a Friday evening, spend a restful week-end with his family at some Northern Wisconsin lake, and be back on the job on Monday morning.



Back to Nature



Where Hotels are Superfluous

A Big Time for Little Money

Again, the fact of inexpensiveness adds to Northern Wisconsin's attractions. Reduced round-trip fares are in effect, May to September, and these, too, are classified to meet all needs. Certain of them apply for the week-ends, and for special holidays like May 30th and July 4th; others cover thirty-day periods, amply covering the normal vacation time—and still others are limited only by the season, which ends October 31st.

If Northern Wisconsin is in your mind now, you have only to call on your nearest railroad ticket agent, or any representative of the "Milwaukee" Railroad listed on page 13 of this folder for full information about where to go, how to get there, and what it will cost you. He will give you a lot of help—even, in Chicago, having your fishing licenses ready for you, thanks to the courtesy of the Wisconsin Conservation Commission. Descriptive map folders, booklets and other literature covering your inquiries exactly are always available.

If you have ever been to Northern Wisconsin, you know all we have said is true—and much more. If you haven't been there, go this year. You will never need to be urged to go again.



Waters for Every Sport



Ideal Surroundings

Round Trip Excursion Fares

Season 1927

BETWEEN AND	Chicago			Milwaukee			St. Paul (See Note)
	Season Limit	30-Day Limit	Week End	Season Limit	30-Day Limit	Week End	Season Limit
Arbor Vitae, Wis.	\$20.00	\$16.60	\$13.85	\$15.10	\$12.50	\$10.50	\$15.75
Harshaw "	18.95	15.80	13.05	14.05	11.70	9.65	15.30
Hazelhurst "	19.60	16.30	13.45	14.70	12.25	10.10	15.75
Heafford Jct. "	18.40	15.35	12.65	13.50	11.25	9.30	14.75
Merrill "	16.80	14.00	11.55	11.90	9.90	8.20	13.15
Minocqua "	19.65	16.40	13.50	14.75	12.30	10.15	15.75
Plum Lake "	20.75	17.30	14.30	15.90	13.25	10.90	15.75
Rantz "	19.65	16.40	13.50	14.75	12.30	10.15	15.75
Sayner "	20.60	17.20	14.20	15.75	13.10	10.85	15.75
Star Lake "	21.00	17.50	14.45	16.10	13.40	11.05	15.75
Tomahawk "	18.10	15.05	12.45	13.20	11.00	9.05	14.45
Woodruff Jct. "	19.56	16.40	13.50	14.75	12.30	10.15	15.75

NOTE: Fares from Minneapolis 60 cents higher.

DATES OF SALE, LIMITS AND STOP-OVERS

Season limit tickets will be on sale daily, May 15th to September 30th with return limit October 31, 1927.

Thirty-day limit tickets will be on sale daily, April 29th to October 15th, with return limit thirty days from date of sale, but not later than October 31st, 1927.

Week-end tickets will be on sale Friday and Saturday of each week, April 29th, to October 15th, 1927, limited for return to Wednesday following date of sale.

Stop-overs will be allowed in both directions.



Pursuing Their Favorite Hobby



Overlooking Star Lake, Wis.

Directory of Boys' and Girls' Camps

For complete list of resorts and hotels see pages 9, 10 and 11

NAME	Map Reference	PROPRIETOR	Distance From C. M. & St. P. Station	No. of Guests	RATES
Boulder Jct., Wis.		Altitude 1657 ft.			Map Ref. H-5
Y. M. C. A. Camp Manitowish (for boys)	H-5	Y. M. C. A. of Wis.	1 mile	150	\$12.50 week.
Hazelhurst, Wis.		Altitude 1595 ft.			Map Ref. G-14
Camp Swastika (for boys) (U)	I-13	H. Chambliss	7 miles	50	On application
Tomahawk Lake Tutoring Camp (U)	I-14	W. H. Foster	6 "	40	\$40.00 week.
Minocqua, Wis.		Altitude 1603 ft.			Map Ref. G-12
Camp Agawak (for girls)	F-13	Miss Helene Bock	3 miles	30	On application
Camp Kawaga (for boys)	F-12	Dr. B. C. Ehrenreich	1 "	100	On application
Camp Minocqua (for boys)	G-13	Dr. J. P. Sprague	4 "	110	\$275.00 Season
Camp Pinemere (for girls)	F-12	Dr. & Mrs. Harry Kahn	4 "	80	On application
Camp Strongheart (for boys) (U)	H-13	Nathan Herzog	7 "	150	On application
Plum Lake, Wis.		Altitude 1659 ft.			Map Ref. K-8
Camp Highlands (for boys) (U)	J-8	Dr. W. J. Monilaw	1 mile	60	On application
Rantz, Wis.		Altitude 1598 ft.			Map Ref. G-13
Camp Agawak (for girls) (U)	F-13	Mrs. Flora W. Pinkus	1 1/2 miles	30	On application
Sayner, Wis.		Altitude 1679 ft.			Map Ref. J-8
Warwick Woods (for girls)	J-8	Helen C. James	3 miles		On application
Tomahawk, Wis.		Altitude 1450 ft.			Map Ref. G-22
Camp Lincoln (for boys)	G-23	Geo. Young	4 miles	50	\$250.00 Season
Trout Lake, Wis.		Altitude 1630 ft.			Map Ref. H-8
Camp Armour (for boys)	H-7	M. B. Wells	2 1/4 miles	Se	hool of Surveyors
Camp Dewey (for boys)	G-7		3 "	75	On application
Camp Osoha (for girls)	H-8	Mr. & Mrs. R. Snaddon	1 1/2 "	50	On application
Red Arrow Camp (for boys)	G-7	C. H. Rasmussen	3 "	75	\$275.00 Season

POST OFFICES

The post office address of a resort is the town under which it is listed, unless indicated by a character explanation of which appears below.

- | | | |
|----------------------|-----------------------|-------------------------|
| ① Woodruff, Wis. | ⑦ Hazelhurst, Wis. | ⑬ Lac du Flambeau, Wis. |
| ② Winegar, Wis. | ⑧ Harshaw, Wis. | ⑭ Fifield, Wis. |
| ③ Mercer, Wis. | ⑨ Rhinelander, Wis. | ⑮ Sayner, Wis. |
| ④ Manitowish, Wis. | ⑩ McNaughton, Wis. | ⑯ Minocqua, Wis. |
| ⑤ Winchester, Wis. | ⑪ Tomahawk Lake, Wis. | ⑰ Eagle River, Wis. |
| ⑥ Land O'Lakes, Wis. | ⑫ Bradley, Wis. | ⑱ Tomahawk, Wis. |
| | | ⑲ Star Lake, Wis. |

FISHING LICENSES

Through the courtesy of the Wisconsin Conservation Commission our City Ticket Office at 50 South Clark Street, Chicago, Ill., has been authorized to sell non-resident Wisconsin fishing licenses, enabling our patrons to obtain their license at the time of purchasing railroad tickets.

Directory of Resorts and Hotels

To enable our patrons to locate resorts shown herein we have indicated the key or map reference opposite each resort. Explanation of other symbols or references will be found on page 8. The information as to hotel and boarding house rates and accommodations is compiled from the most reliable sources available, but the Chicago, Milwaukee & St. Paul Railway does not guarantee its correctness, nor against changes made after its issue.

NAME	Map Ref.	PROPRIETOR	Distance From C. M. & St. P. Station	No. of Guests	Rate per Day	Rate per Week
Arbor Vitae, Wis. Altitude 1630 ft. Map Ref. H-11						
Arbor Vitae Inn	H-10	Mrs. Zefrina Grenier	½ mile	40	\$3.00	\$20.00
Big Woods Lodge ①	J-10	S. E. Cummings	6 miles	60	5.00	28.00
Blue Island Resort	I-11	A. Dertz	3 "	40	3.00	20.00
Buck Horn Lodge	H-10	Walter Volz	2 "	32	3.50	22.00
Homelike Resort	H-11	Otto Mielke	1 "	35	3.50	24.00
Isle of Golden Dreams	H-11	Mrs. Ruth L. Coyne	1 "	25	3.00	21.00
Normandy Court	J-10	Olof Valley	8 "	50	5.00	28.00
Peelen's St. Germaine Lodge	J-10	Peelen Bros.	5 "	45	3.50	19.50
Boulder Jct., Wis. Altitude 1657 ft. Map Ref. H-5						
Armund's Resort	I-5	Mrs. Paul Armund	3½ miles	30	\$3.50	\$21.00
Bakken's Cottages	F-7	Conrad Bakken	9 "	20	Cottages	to rent.
Bayview Cottages ⑨	F-7	Henry Freund	7 "	24	Cottages	to rent.
Boulder Lake Resort	H-5	Wm. Paquette	¾ "	25	Cottages	to rent.
Buck's Divide Resort ⑥	D-1	Mrs. A. Buck & Son	13 "	45	3.50	21.00
Camp McKinley	H-4	Ralph R. Oxley	4 "	50	On application	
Camp Milo	I-6	F. E. Williams	3 "	35	5.00	25.00
Camp Tenderfoot ⑥	J-3	Chas. E. Lundberg	15 "	50	4.00	25.00
Deer Park Lodge ④	E-6	Mrs. Cath. B. Doriot	10 "	150	5.00	35.00
Engel's Resort	I-5	L. J. Engel	3 "	30	4.00	25.00
Fern Lodge Resort ④	D-5	Mrs. Barbara J. Powell	10 "	40	3.50	20.00
Fish Trap Resort	I-5	E. Solsness	3 "	17	3.50	21.00
High Lake Resort	I-4	Judd Blaisdell	5 "	35	4.50	25.00
Hunger's Cedar Lodge Resort ④	E-5	H. Chambliss	8 "	40	On application	
Kamp Khaki ④	E-6		10 "		On application	
Kenilworth Farm and Lodge	I-5	Roland B. Cary	3 "	22	3.00	21.00
Koerner's Spider Lake Resort ④	E-5	T. J. Koerner & Son	7½ "	125	5.00	28.00
La Fave's Resorts ①	F-6	Abe & John La Fave	12 "	80	5.00	25.00
Mercer Lake Resort ③	A-4	H. G. Staab	19 "	30	5.00	30.00
Moody's Big Lake Resort	F-5	K. L. Moody	8 "	25	4.00	25.00
National Playground Ass'n. (for the Dairy Industry)	H-5	C. E. Felt, Mgr.	3½ "	50	On application	
Oswego	I-5	T. H. Wiese	3 "		3.50	21.00
Red Feather Camp ④	D-5	Chas. B. Nichols	15 "	40	5.00	35.00
Rest Lake Resort ④	D-5	E. J. Mitchell	12 "	30	3.00	21.00
Schacht's Resort ④	F-3	Arthur Schacht	6 "	16	4.00	25.00
Stevens' Musky Camp	I-4	Geo. P. Stevens	6 "	30	3.50	24.00
Sylvan Lodge ④	E-6	P. W. Lange	8 "	24	3.50	24.00
Voss' Birchwood Lodge ④	E-5	H. A. Voss	7 "	90	4.00	30.00
Wildcat Inn, The	I-4	J. L. Wilson	4 "	30	5.00	25.00
Williams' Cottages	H-5	S. J. Williams	½ "	24	Cottages	to rent.
Y. M. C. A. Camp Manitowish (for boys and adults)	H-5	Y. M. C. A. of Wis.	1 "	150		12.50
Goodnow, Wis. Altitude 1515 ft. Map Ref. H-16						
Big Bearskin Lodge ⑥	G-16	J. A. Geske	3 miles	48	Cottages	to rent.
Dickson's Cottage ⑨	J-15	H. P. Dickson	8 "	8	\$4.00	\$25.00
Idle Wild Resort ⑤	H-16	Ed. C. Young	2 "	50	4.00	21.00
Leadbetter's Cottage ⑨	J-15	L. A. Leadbetter	8 "	8	4.00	25.00
Muskie Lake Resort ⑩	H-15	J. J. Millen	4 "	32	3.00	20.00
Rest-A-While Cottages ⑧	G-16	J. A. Geske	3 "		Cottages	to rent.
Rustic Lodge ⑨	K-14	Knaus Bros.	11 "	20	2.50	17.50
Shepard Lake Resort ③	H-15	Math. P. Boden	2¼ "	16	4.00	20.00
Harshaw, Wis. Altitude 1511 ft. Map Ref. H-17						
Tom Doyle Lake Resort ⑨	K-15	Emil Marchand	14 miles	40	\$2.50	\$16.00
Highland View Resort	H-19	Otto Ahles	7 "	40	Cottages	to rent.
Horse Head Resort ⑩	I-16	H. J. Schroeder	4 "	30	2.50	17.50
Juntgen Farm Resort ⑨	K-15	Ernest Juntgen	10 "	20	Cottages	to rent.
Oncida Lake Resort	H-8	C. E. Johnson	3 "	24	2.50	15.00
Wildwood Lodge ⑥	L-17	C. E. Fox	10 "	75	5.00	25.00
Hazelhurst, Wis. Altitude 1595 ft. Map Ref. G-14						
Big Carr Lake Resort ⑩	H-14	H. Johnson & J. Glashien	6 miles	30	\$3.50	\$21.00
Bluebird, The ⑩	I-14	C. S. Bumpus	7 "	15	3.50	20.00
Camp Swastika (for boys) ⑩	I-13	H. Chambliss	7 "	50	On application	
Colby's Birchwood Lodge	F-15	E. L. Colby	4 "	60	4.50	25.00
Forest Glen Resort	G-13	Dick Bahmann	1 "	15	3.50	21.00
Katherine, The	G-14	Chas. M. Rumery	¼ "	30	2.75	17.00
Kaubashine Lodge	F-14	M. Renspie	2 "	22	Cottages	to rent.
Keith's Cliff	F-13	Mrs. Lulu P. Keith	1 "		Furn. Cabins	to rent.
Lake View Lodge ⑩	H-13	Eugene Cross	8 "	25	3.50	21.00
Log Cabin Inn	F-15	Chas. L. Schwartz	5 "	50	3.50	21.00
Loon Lodge ⑩	I-14	Mrs. C. G. Pearse	5 "	10	Cottages	to rent.
Miami Resort	G-14	Ed. Berrend	1 "	30	3.50	22.00
Morton's Cottages ⑩	I-14	Dr. J. K. Morton	4½ "	25	Cottages	to rent.
Pine Shore Inn	G-14	Lois T. Holstlaw	¼ "	14	4.00	21.00
Sherman's Bear Lake Resort	F-15	Frank J. Sherman	5 "	20	Cottages	to rent.
Shorewood Resort ⑩	I-14	Alla Haubner	6 "	20	Furnsh'd Cottages	
Sun Flower Resort ⑩	H-14	Mrs. Ella Woodzicka	7 "	45	4.00	21.00
Sylvan Shores (Cottages)	G-13	Lake Kath. Impr. Co.	1 "	20	On application	
Tymahawk Lake Tutoring Camp ⑩	I-14	W. H. Foster	6 "	40		40.00

Directory of Resorts and Hotels—Cont.

Heafford Jct., Wis. Altitude 1492 ft. Map Ref. G-20

Cozy Point ⁽²⁾	G-20 C. J. Jensen	¾ mile	15	On application.
Field's Crystal Lake Resort ⁽²⁾	G-21 Julia S. Field	1 "	24	On application.
Lake Nokomis Resort ⁽²⁾	G-20 John Olson	1 "	25	\$3.00 \$21.00
Muskalonge Lake Resort ⁽²⁾	G-21 Peter Zeches	1½ "	30	3.50 20.00
Paulson's Housekeeping Cottages ⁽²⁾	H-20 P. Paulson	4 "	20	Cottages to rent.
Peterson's Resort ⁽²⁾	G-20 J. Peterson	½ "	20	4.00 25.00
Pleasant Point ⁽²⁾	G-20 Jno. B. Gintowt	½ "	20	3.50 20.00
Point O'Pines ⁽³⁾	G-20 Ernst & Ernst	3 "	20	Cabins to rent.
Rapel's Resort ⁽²⁾	G-20 Jos. Rapel	2 "	12	Cottages to rent.
Shady Rest Lodge ⁽³⁾	H-20 C. Duenk	4 "	35	3.75 25.00
Wilkin's Crystal Lake Cottages ⁽²⁾	G-20 J. C. Wilkins	½ "	12	Cottages to rent.

Minocqua, Wis. Altitude 1603 ft. Map Ref. G-12

Arcadia Cottages	F-12 Joseph S. Miller	5 miles	25	Cottages to rent.
Bay View Cottages	G-12 Al. Shape	3½ "	30	\$2.50 \$15.00
Bide a Wee ⁽¹⁾	I-13 R. S. Havenor	12 "	25	4.00 25.00
Birch Lake Farm Resort	H-12 John Grundy	3 "	30	Cottages to rent.
Birchwood Pines Farm Resort	E-11 W. J. Minch	7½ "	40	4.00 25.00
Boynton's Cottages ⁽¹⁾	I-13 Geo. Boynton	10 "	12	Cottages to rent.
Camp Agawak (for girls)	F-13 Miss Helene Bock	3 "	30	On application.
Camp Kawaga (for boys)	F-12 Dr. B. C. Ehrenreich	1 "	100	On application.
Camp Minocqua (for boys)	G-13 J. P. Sprague, M. D.	4 "	110	\$275.00 Season.
Camp O-So-Wee	E-11 Chas. E. Johnson	7 "	20	Cottages to rent.
Camp Pincmere (for girls)	F-12 Dr. & Mrs. Harry Kahn	4 "	80	On application.
Camp Strongheart (for boys) ⁽¹⁾	H-13 Nathan Herzog	7 "	150	On application.
Cedar Lodge Resort ⁽³⁾	B-11 Overbeck & Freyberg	14 "	45	4.00 25.00
Circle Pine Resort	G-12 Jack Warner	1 "	35	4.00 25.00
Clear Lake Fish Camp ⁽¹⁾	H-12 Frank J. Gauthier	6 "	30	Cottages to rent.
Clear Lake Resort ⁽¹⁾	I-12 Krogman Bros.	3½ "	26	4.00 25.00
Cole's Point Camp ⁽²⁾	A-11 Mrs. Janet M. Cole	25 "	35	3.50 21.00
Crawling Stone Resort	D-10 Albert C. Anson	11½ "	22	3.00 20.00
Daugherty Gilmore Cottages	I-13 E. C. Stoddard	12 "	32	Cottages to rent.
Frying Pan Camps ⁽³⁾	E-10 Anderson Bros.	15 "	75	5.00 25.00
Ga-Ba-Wan Lodge	G-12 T. C. Findlay	1 "	20	4.00 25.00
Gauthier's Resort ⁽³⁾	D-9 Ben Gauthrie	12 "	60	4.50
Hansen's Squirrel Lake Resort	D-12 Henry Hansen	11 "	60	5.00 30.00
Hemlock's, The	G-12 E. A. Clark	2½ "	25	Cottages to rent.
Hiemke's Log Cabin Retreat ⁽³⁾	D-10 H. V. Hiemke	16 "	30	4.00 24.00
Kaiser's Fernwood Lodge	E-11 Fred W. Kaiser	12 "	65	4.00 25.00
Kawagucaga Lodge	F-12 Miss Gertrude Doyle	4½ "	115	5.00 28.00
Koefler's Resort ⁽¹⁾	K-14 J. Koefler	12 "	20	3.00 20.00
Krassel's Cottage	G-12 O. L. Krasselt	½ "	12	Cottages to rent.
Lake Minocqua Lodge	G-12 D. E. Madden	½ "	30	4.00 22.50
Lakeview Inn	Mrs. S. A. Myers	½ block	15	3.00 15.00
Lakewood Pines Resort	E-11 Geo. H. Reinberger	7 miles	40	4.50 25.00
Linger Longer Resort ⁽¹⁾	G-11 N. H. Hillis	2½ "	20	Cottages to rent.
Lorrain O' The Woods	G-12 Janssen & Clark	1 "	65	3.50 25.00
Madden's North Shore Lodge	G-12 Wm. E. Madden	1 "	25	On application.
Melang's Resort	H-12 Wm. Melang	6 "	40	2.50 15.00
Mercer Lake Resort	E-12 Mrs. M. J. Bishton	9 "	35	3.00 20.00
Mid-Lake Resort	H-12 Frank Melang	3 "	35	3.50 20.00
Minocqua Heights Golf & C. C.	G-12 O. E. Heisser	2 "	100	6.00 40.00
Minocqua Hotel	Wm. Gordon	½ block	40	3.00 20.00
Mitchell's Bay Resort	F-12 M. Heine	3 miles	25	3.00 18.00
Mountain View House	G-13 H. Leary	3 "	25	3.50 20.00
Muskellunge Lodge	D-12 Triska & Carter	12 "	48	Cottages to rent.
Narrows, The	G-12 O. J. Shape	2¼ "	35	Cottages to rent.
Nordic Resort ⁽¹⁾	J-13 C. A. Sawyer	7 "	24	Cottages to rent.
North Lure Resort	E-12 G. F. Miller	7 "	80	Cabins to rent.
Northern, The	G-12 Gus Nolan	¼ "	75	4.50 25.00
Northern Pines Resort ⁽³⁾	B-11 C. L. Bower	13 "	...	Cottages to rent.
Northern Star Cottages	G-13 Jas. P. Murray	3 "	16	Cottages to rent.
Oak Ridge	G-12 C. F. Mapes	½ "	20	3.00 20.00
Otoco Resort ⁽¹⁾	I-12 P. R. Matz	10 "	20	Cottages to rent.
Pine & Balsam Resort ⁽³⁾	B-11 Mrs. F. Hertel	18 "	30	Cabins to rent.
Pine Forest Resort ⁽³⁾	A-11 Mrs. S. I. Caro	20 "	70	4.50 35.00
Pine Grove Lodge	E-11 G. A. Thompson	11 "	25	Cottages to rent.
Pine Grove Resort ⁽³⁾	B-10 Kuhnert & Kasten	15 "	20	3.50 21.00
Pinehurst Golf Course	F-12 E. T. Hayhurst	4 "	...	Public Course.
Pines, The	E-11 Elizabeth Barnum	8 "	18	4.00 25.00
Pine Island Resort	E-11 McConnell & Gnd'son	7½ "	30	4.00 25.00
Pinewood Retreat	G-12 Christie Neuville	1 "	45	5.00 35.00
Pottawattomie Lodge	G-13 J. P. Sprague, M. D.	4 "	60	5.00 24.00
Rain Bow Resort	G-12 Chas. Lawton	1½ "	40	Cottages to rent.
Rohrbacher's Resort ⁽³⁾	D-10 G. J. Rohrbacher	16 "	25	3.50 25.00
Sand Lake Resort ⁽³⁾	E-8 B. C. Gauthier	13 "	75	On application.
Shishebogama Resort	E-11 Frank Landoski	7 "	50	4.00 21.00
Shorewood Lodge	C-12 Jno. M. Murray & Sons	15 "	40	5.00 25.00
Silver Beach Resort ⁽³⁾	D-10 R. S. Johnson	14 "	35	4.00 25.00
Squaw Lake Resort ⁽³⁾	B-11 Geo. Paetz	18 "	30	Cottages to rent.
Squirrel Lake Lodge	C-13 Wm. Jansen	13 "	40	5.00 25.00
Stack's Cottages	G-12 R. F. Stack	3½ "	15	Cottages to rent.
Stevens Squaw Lake Resort ⁽³⁾	B-12 Stevens & Stevens	20 "	35	4.00 25.00
Stimpson's Sunrise Camp	E-11 W. E. Stimpson	12 "	40	5.00 25.00
Sunday Lake Lodge	D-11 Gotchy & Merfeld	9 "	15	3.00 20.00
Ten Eyck Hotel	F-12 Chas. Ten Eyck	6 "	30	3.00 20.00
Terrace Resort ⁽¹⁾	I-13 J. N. Burkle	8 "	50	5.00 23.00
Whispering Pine Lodge	J-11 J. R. Brice	8 "	25	5.00 25.00
Wildwood Resort ⁽³⁾	B-12 C. A. Hill	20 "	20	4.00 25.00
Wildwoods Lodge	E-12 Chas. Beyer	7 "	50	3.00 21.00
Williswood Resort ⁽¹⁾	G-9 Mr. & Mrs. G.M. Willis	7 "	25	Cottages to rent.
Woodland Resort	G-11 Gale W. Huber, M. D.	2 "	85	4.00 21.00
Yeschek's Crawl Stone Lodge ⁽³⁾	G-10 Wm. R. Yeschek	14 "	150	4.50 25.00

Directory of Resorts and Hotels—Cont.

Plum Lake, Wis. Altitude 1659 ft. Map Ref. K-8

Camp Highlands (for boys) ⑭	J-8 Dr. W. J. Monilaw.	1 mile	60	On application.
Camp Highlands (Adults) ⑭	J-8 Dr. W. J. Monilaw.	1 "	25	\$4.00 \$25.00
Forest Home Resort ⑭	J-8 Herb. & Bert Warner.	1 1/4 "	80	4.00 25.00
Hanson's Cottages ⑭	K-9 M. C. Hanson.	1/4 "	25	Cottages to rent.

Rantz, Wis. Altitude 1598 ft. Map Ref. G-13

Blue Lake Resort ⑭	F-13 Ernest G. Luedtke.	1 1/4 miles	40	\$3.50 \$21.00
Camp Agawak (for girls) ⑭	F-13 Mrs. Flora W. Pinkus.	1 1/2 "	30	On application.
Crystal Shore Resorts ⑭	F-13 L. R. Pinkowsky.	2 "	24	4.00 25.00

Sayner, Wis. Altitude 1679 ft. Map Ref. J-8

Baer's Resort.	K-9 Wm. Baer.	3 1/2 miles	41	\$4.00 \$20.00
Balsam Lodge.	J-9 Herman Fabian.	1 1/2 "	35	5.00 25.00
Clear View Lodge.	J-10 P. J. Manhardt.	4 1/2 "	60	4.00 25.00
DeHaas Red Oaks ⑭	L-11 W. E. deHaas.	6 "	100	5.00 28.00
Forest Primeval, The.	K-9 John T. Vandervort.	4 1/2 "	60	Furnished Cabins
Found Lake Resort.	K-10 B. A. Juve.	7 "	25	4.00 21.00
Froelich's Cottages.	J-8 M. Froelich, Jr.	6 1/2 "	25	Cottages to rent.
Greenwood Ranch ⑭	L-11 John R. Powell & Son.	8 "	35	4.00 21.00
Jack Pine Lodge ①	J-10 Alex. McGregor & Sons.	5 "	26	4.00 25.00
Lake Side Cottages ⑭	K-11 Mrs. G. H. Jackson.	11 "	50	Cottages to rent.
Log Cabin Resort.	J-10 J. H. Hunter.	4 1/2 "	60	4.00 21.00
Long's Plum Lake Lodge ⑭	J-9 Millard E. Long.	2 "	20	Cottages to rent.
Lost Lake Resort.	K-9 Edw. Gabe.	3 "	125	4.50 28.00
Murmuring Waters.	K-9 J. Eliason.	3 1/2 "	48	Cottages to rent.
Musky Inn, The.	K-10 Amedee Chabrisson.	5 1/2 "	60	5.00 30.00
Phillip's Moon Beach Resort ⑭	L-11 Geo. D. Phillips.	6 "	80	5.00 25.00
Pickrel Point Resort.	K-11 E. S. Hallustadt.	7 "	40	4.00 25.00
Pine Forest Resort ⑭	K-11 Wm. H. Seer.	7 "	30	4.00 25.00
Pine Hurst Resort ⑭	L-11 E. Pineault.	10 "	40	4.00 25.00
Plum Lake Golf Club.	K-9 P. Anderson.	1 1/2 "		On application.
Point Antes.	K-10 Mrs. L. W. Pullen.	7 "	12	3.50 24.00
Sayner, The.	J-8 S. M. Sayner.	1 1/2 "	100	7.00 30.00
Shield's Pine Rest ⑭	K-10 Thos. J. Shields.	8 "	40	4.00 25.00
Sisson's Resort ⑭	K-11 John Sisson.	5 1/2 "	65	3.00 21.00
Thurston's Lodge ⑭	L-12 R. Thurston.	18 "	32	4.00 25.00
Tobin's Resort ⑭	K-11 O. C. Tobin.	5 "	28	4.00 24.00
Trail's End.	K-8 Richard F. Sayner.	1 1/2 "	30	4.50 28.00
Vandervort's Resort.	K-9 G. Vandervort.	4 "	40	3.50 18.00
Warwick Woods (for girls).	J-8 Helen C. James.	3 "		On application.
Wawona Lodge ①	J-10 J. W. Febrmann.	7 "	60	4.00 25.00
Woodlands, The.	J-8 Ernest Alton.	7 "	60	5.00 30.00

Star Lake, Wis. Altitude 1681 ft. Map Ref. K-8

Bent's Camp ⑥	L-4 Chas. A. Bent.	16 miles	80	\$5.00 \$30.00
Ferncroft Inn.	K-7 Joseph Rothschild.	2 1/2 "	70	4.50 25.00
Oie's Point.	K-8 J. C. and V. W. Oie.	1 1/2 "	40	Cottages to rent.
Oliver Lodge.	K-7 John W. Oliver.	1 1/2 "	100	4.00 22.00
Ole Rismon's Lodge.	K-7 Ole Rismon.	2 "	45	5.00 30.00
White Birch Lodge.	J-7 Ed. Mykleby.	5 "	30	4.50 25.00

Tomahawk, Wis. Altitude 1450 ft. Map Ref. G-22

Al Kahn's Resort.	H-22 A. Kahn.	5 miles	70	\$3.50 \$21.00
Bay Springs.	G-22 Alvin J. Slater.	2 1/2 "	15	Cottages to rent.
Camp Lincoln (for boys).	G-23 Geo. Young.	4 "	50	250.00 Season.
Camp Nickel.	G-22 Arthur Nickel.	4 1/2 "	60	3.50 21.00
Edgewood Resort.	H-21 Reuben R. Wurster.	5 "	50	3.50 20.00
Essex Lodge.	G-21 Mrs. M. M. Griffith.	5 1/2 "	60	4.50 25.00
Homewood Cottages.	H-21 Mrs. Jessie Clark.	5 "	30	Cottages to rent.
Lincoln Hotel.	Mrs. Geo. Bell.	1 1/2 blk.	20	2.00 9.00
Mitchell Hotel.	R. M. Grant.	1 "	220	3.50 24.50
Park Hotel.	J. Castanger.	1 1/2 "	25	1.50 8.50
Pine Creek Resort.	I-22 Geo. Jeshewitz.	7 miles	4	4.00 25.00
Road Lake Resort.	G-23 A. J. Daigle.	3/4 "		Cottages to rent.
Teal's Cottages.	C. W. Teal.	1 "	8	Cottages to rent.
Theiler's Resort.	H-22 Wm. Theiler.	7 "		2.00 12.00

Trout Lake, Wis. Altitude 1630 ft. Map Ref. H-8

Camp Armour (for boys).	H-7 M. B. Wells.	2 1/4 miles		School of Surveyors
Camp Dewey (for boys).	G-7.	3 "	50	\$31.00
Camp Franklin Lodge ①	G-8 C. J. Coon.	3 "	150	\$5.50 30.00
Camp Osoha (for girls).	H-8 Mr. & Mrs. R. Snaddon.	1 1/2 "	50	On application.
Mauitowish Lodge, The ①	G-8 D. E. Cardinal.	1 "	100	7.00 35.00
Muskie Log Cottages.	H-8 P. C. Christensen.	2 "	33	Cottages to rent.
New Northern Cottages ①	H-7 A. J. Hanisch.	4 1/2 "	15	6.00 40.00
Norway Lodge.	G-8 Mrs. Alice Meade.	3 "	50	Cabins to rent.
Red Arrow Camp (for boys).	G-7 C. H. Rasmussen.	3 "	75	\$275.00 Season.
Rocky Reef Resort.	H-8 John Whitbeck.	3/2 "	75	4.00 20.00
Sand Beach Resort.	H-8 A. Chamberlain.	3/4 "	30	4.50 25.00
Trout Lake Golf & C. C. ①	G-8 C. J. Coon.	1 "		Golf Course

DIRECTORY OF LAKES

Name	Map Ref.	Name	Map Ref.	Name	Map Ref.
Aimer.	H-2	Baldwin.	L-19	Bay.	K-2
Alder.	E-6	Ballard.	K-7	Baycot.	C-13
Alice.	G-22	Bass.	H-9	Bear.	E-15
Alma.	L-11	Bass.	L-17	Beaver.	H-23
Alva.	I-16	Bass.	C-3	Beaver.	I-3
Anna.	H-3	Bass.	C-5	Besaw.	K-18
Arbor Vitae.	H-10	Bass.	G-6	Belline.	H-3
Armour.	G-3	Bass.	C-9	Big.	L-3
A. Rozen.	I-10	Bass.	G-10	Big.	F-4
Ax.	H-17	Bass.	E-12	Big Bass.	C-8

Directory of Lakes—Continued

Name	Map Ref.	Name	Map Ref.	Name	Map Ref.
Big Bear.....	G-4	Fish Hawk.....	L-3	Lower Kaubachien..	F-14
Big Bearskin.....	G-16	Fishtrap.....	I-5	Lynx.....	H-3
Big Carr.....	H-14	Flanner.....	K-17	Mc	L-18
Big Crawling Stone..	D-10	Flora.....	H-4	McCab.....	K-15
Big Crooked.....	H-5	Foster.....	G-14	McCormick.....	F-15
Big Gibson.....	J-5	Found.....	K-10	McCullough.....	I-3
Big Muskellunge.....	I-8	Franklin.....	D-12	McDougal.....	G-10
Big Pine.....	A-9	Garth	F-15	McGrath.....	H-14
Big Rice.....	E-7	Gaylord.....	G-1	McKenna.....	G-13
Big St. Germain.....	J-10	Gene.....	C-11	McNaughton.....	I-15
Big Sand.....	E-8	George.....	C-1	Mable.....	H-3
Bills.....	B-10	Gilmore.....	I-12	Mable.....	H-22
Birch.....	H-16	Goodyear.....	I-17	Madeline.....	H-11
Birch.....	E-3	Grassey.....	I-5	Malby.....	F-12
Birch.....	H-12	Grassey.....	F-10	Mamie.....	L-3
Black.....	C-8	Great Bass.....	C-12	Manitowish.....	E-6
Blue.....	F-13	Gun Lock.....	E-11	Mann.....	H-9
Bobs.....	J-16	Hanchett	L-12	Manson.....	H-20
Bolton.....	F-9	Hancock.....	H-18	Marion.....	E-12
Boom.....	L-18	Hardin.....	L-4	Martha.....	A-4
Booth.....	C-11	Harris.....	E-2	Mary.....	G-8
Boulder.....	H-5	Harris.....	D-18	Mauds.....	I-17
Bragonia.....	L-11	Harris Alban.....	G-15	Mercer.....	E-12
Brandy.....	G-11	Hasbrook.....	I-13	Middle Gresham.....	F-7
Brook.....	I-3	Haskell.....	C-11	Mildred.....	J-17
Brown.....	K-14	Haught.....	F-15	Miller.....	G-14
Brown.....	H-15	Heiress.....	G-16	Minocqua.....	G-12
Buckskin.....	C-11	High.....	J-4	Mohawksin.....	F-22
Buffalo.....	I-12	Hill.....	F-12	Moon.....	L-11
Burnt.....	B-6	Hill.....	K-21	Moore.....	E-15
Camp 4	I-10	Hodag.....	I-17	Morton.....	I-3
Canton.....	H-14	Hodstradt.....	J-14	Mud.....	C-2
Cap Henry.....	A-8	Hook.....	J-17	Mud.....	F-3
Carlin.....	F-3	Horsehead.....	G-2	Mud.....	E-5
Carroll.....	H-11	Horsehead.....	H-8	Mud.....	C-6
Cedar.....	C-3	Horse Head.....	I-14	Mud.....	K-7
Circle Lily.....	C-4	Indian	L-5	Mud.....	K-15
Cisco.....	L-2	Irving.....	K-7	Muskie	H-15
Clear.....	E-5	Island.....	F-5	Muskalonge.....	G-21
Clear.....	I-7	Island.....	B-10	Muskellunge.....	K-14
Clear.....	C-11	James	H-21	Nebish	I-7
Clear.....	H-12	Jennie Barnes.....	L-15	Netties.....	L-16
Clear.....	J-17	Jenne.....	H-18	Neuman.....	I-15
Clear.....	G-21	Jerems.....	D-11	Nixon.....	J-6
Clara.....	I-21	J. D. Ross.....	I-10	Nokomis.....	G-20
Clearwater.....	L-2	Jones.....	J-4	No Mans.....	D-1
Cochrane.....	J-4	Josie.....	I-18	North Turtle.....	D-2
Constance.....	D-1	Jug.....	G-6	North Two.....	I-14
Coon.....	J-17	Julia.....	L-19	Oatmeal	L-15
Corinne.....	J-3	Jute.....	J-4	Ole.....	J-16
Crab.....	G-3	Katherine	G-14	Oneida.....	H-18
Crampton.....	K-3	Katinka.....	F-3	Ormes.....	H-1
Cranberry.....	A-8	Kawaguesaga.....	F-12	Oswego.....	I-5
Cranberry.....	C-5	Klondike.....	H-9	Oswego.....	K-14
Crescent.....	J-19	Lac du Flambeau..	C-9	Owl.....	B-1
Crooked.....	L-3	Lake 17.....	F-14	Oxbow.....	H-2
Crooked.....	D-8	Landfords.....	K-1	Oxbow.....	A-3
Crooked.....	C-11	Langley.....	K-18	Palmer	K-3
Crystal.....	G-21	Laura.....	L-7	Papke.....	F-12
Crystal.....	I-8	Liege.....	I-16	Papoose.....	E-4
Crystal.....	L-16	Lily.....	K-19	Pardee.....	C-1
Curran.....	L-15	Lindsley.....	L-3	Partridge.....	J-6
Currie.....	G-16	Little Arbor Vitae..	H-11	Payment.....	B-3
Dadeck	J-4	Little Bear.....	G-4	Pearl.....	L-18
Dam.....	D-5	Little Bear.....	J-8	Pickerel.....	J-11
Dam.....	L-12	Little Carr.....	I-14	Pickerel.....	L-14
Daugherty.....	I-13	Little Cranberry..	B-9	Pier.....	J-13
Day.....	C-7	Little Crawling Stone		Pierce.....	G-5
Dead Pike.....	D-6		D-10	Pike.....	A-11
Deer.....	D-3	Little Crooked.....	G-5	Pine.....	C-13
Deer.....	G-20	Little Gibson.....	J-5	Plum.....	K-3
Devils.....	J-4	Little Martha.....	B-3	Plum.....	J-8
Diamond.....	G-7	Little Mud.....	D-9	Plummer.....	F-9
Diamond.....	C-12	Little Muskellunge..	G-11	Pokegama.....	D-9
D. L.....	J-14	Little Pine.....	A-9	Pomeron.....	I-1
Dollar.....	F-9	Little Presque Isle..	I-2	Poor.....	L-3
Dorothy Dunn.....	K-6	Little St. Germain..	K-11	Portage.....	G-21
Duck.....	H-19	Little Sand.....	E-8	Prairie.....	F-19
Dunn.....	I-3	Little Shishebogama..	E-12	Presque Isle.....	F-3
East Horsehead	I-16	Little Tomahawk.....	H-14	Rahr	I-4
Echo.....	A-4	Little Trout.....	E-7	Rainbow.....	E-2
Edith.....	G-6	Lone Tree.....	K-7	Razor Back.....	J-8
Edney Douglas.....	K-16	Long.....	A-1	Red.....	F-4
Effie.....	G-18	Long.....	D-10	Reed.....	L-17
Ellerson.....	F-8	Long.....	F-10	Reese.....	G-16
Ely.....	H-16	Long.....	K-14	Rest.....	D-5
Emelene.....	K-2	Long.....	B-15	Rice.....	H-5
Emily.....	B-9	Long.....	I-16	Rice.....	J-8
Emma.....	K-19	Long Pine.....	I-3	Rice.....	A-10
E. O. Brown.....	G-15	Lost.....	C-6	Road.....	G-23
Fat	C-8	Lost.....	A-8	Rock.....	D-2
Favil.....	B-9	Lost.....	K-9	Rock.....	I-7
Fence.....	E-10	Lower Crab.....	G-4	Rock.....	G-9
Finley.....	L-11	Lower Gresham.....	F-7	Rock.....	H-9
Fisher.....	B-2				

Directory of Lakes—Continued

Name	Map Ref.	Name	Map Ref.	Name	Map Ref.
Ross Allen	C-9	Stone	E-5	Vandercook	G-9
Round	G-4	Stone	L-13	Van Vliet	F-3
Round	A-10	Stone	K-14	Vergin	H-20
Round	L-17	Sturgeon	C-5	Virgin	B-1
Runnell	A-8	Sugarbush	D-8		
Sandborn	J-3	Sunday	D-11	Webb	H-9
Sand	L-13	Swamp	E-8	West Bay	L-3
Schlect	G-12	Swamp	H-12	West Horsehead	H-17
Scotchman	E-12	Swamp	F-18	White Birch	J-7
Sherry	J-17	Swamsauger	C-14	Whitefish	D-11
Shishebogama	E-11	Sweeney	I-12	White Sand	I-6
Silver	G-8	Tamarac	D-2	Whitney	G-5
Silver	L-15	Tank	A-4	Wild Cat	I-4
Skunk	E-15	Tank	C-10	Wild Cat	F-12
Somo	D-21	Tenderfoot	J-3	Willow	B-16
Soo	J-18	Thousand Island	L-2	Will	G-18
South Bass	C-4	Tim Lennon	L-15	Willy	I-6
South Turtle	D-3	Tomahawk	H-13	Wind Pudding	H-15
South Two	I-14	Tom Doyle	K-15	Wishou	F-10
Spider	A-3	Torpy	D-12	Witches	I-9
Spider	E-5	Tourish	E-10	Wolf	H-4
Spider	G-9	Town Line	K-18	Wolf	I-19
Spruce	C-7	Trilby	G-10	Woodcock	J-13
Squash	J-19	Trout	H-7	Wyondock	E-11
Squaw	B-11	Tucker	A-10		
Squaw	K-21	Turner	A-11	Yawkey	G-14
Squirrel	D-12	Twin	F-7	Young	K-14
Stag	I-20	Twin	E-11		
Star	G-11	Twin	K-15	Forest Ranger	I-4
Star	K-8	Twin	H-22	Stations	G-6
State Line	G-2	Twin Island	I-3		H-7
Statenaker	F-9	Two Sisters	J-15		J-8
Stella	K-9	Upper Gresham	G-7		K-8
Sterrett	I-8	Upper Kaubachien	F-14	State Game Farm	I-14
					H-7

Ticket Offices and Information Bureaus

CHICAGO, ILL. —City Ticket Office, 50 South Clark St., Phone Central 7600 Union Station, Canal and Adams Sts. Phone Franklin 6700 E. G. Hayden, Gen. Agt. Pass. Dept., 307-100 W. Monroe St. Phone Cent. 7600 A. Tanslev, Trav. Pass. Agt. Phone Cent. 7600
MILWAUKEE, WIS. —City Ticket Office, 405 E. Water St. Phone Broadway 5720 J. C. Prien. General Agent Passenger Department
Beloit, Wis. —“Milwaukee” Station. Phone 257 L. J. Lightfield. Passenger and Ticket Agent
Cincinnati, Ohio —204 Dixie Terminal Bldg. Phone Main 5010 G. C. Armstrong. General Agent
Cleveland, Ohio —937 Union Trust Bldg. Phone Main 2457 F. E. Clark. General Agent
Dallas, Tex. —1315 Praetorian Bldg. Phone X 5291 J. M. Allen. General Agent
Davenport, Iowa —Union Station. Phone Dav. 880 A. Mallum. Division Passenger Agent
Des Moines, Iowa —Franklin Hotel. Phone Walnut 2434 H. W. Warren. District Passenger Agent
Detroit, Mich. —806 Transportation Bldg. Phones Randolph 6834-5 H. W. Steinhoff. General Agent
Indianapolis, Ind. —717 Merchants Bank Bldg. Phone Lincoln 1077 Wm. Pasho. General Agent
Janesville, Wis. —“Milwaukee” Station. Phone 191 F. W. Zimmerman. Passenger and Ticket Agent
Kansas City, Mo. —817 Walnut St. Phones Main 6390, Victor 2546 E. G. Woodward. General Agent Passenger Department
Madison, Wis. —“Milwaukee” Station. Phone Badger 6300 A. B. Batty. City Passenger Agent
Minneapolis, Minn. —City Ticket Office, 45 S. 7th St. Radisson Hotel J. J. Oslie, Phone Main 5652. City Passenger Agent
Moline, Ill. —“Milwaukee” Station. Phone 733 J. C. Lang. Passenger and Ticket Agent
New Orleans, La. —226 Carondelet St. Phone Main 6449 W. H. Rogers. General Agent
Omaha, Neb. —306 S. Sixteenth St. Phone Jackson 4481 W. E. Bock. General Agent Passenger Department
Pittsburgh, Pa. —201 Park Bldg. Phone Atlantic 2438 H. L. McLaughlin. General Agent
Rock Island, Ill. —“Milwaukee” Station. Phone 363 S. B. Stoddard. Passenger and Ticket Agent
St. Louis, Mo. —2003 Railway Exchange. Phone Garfield 0337 C. J. Peterson. General Agent
St. Paul, Minn. —City Ticket Office, 365 Robert St. Phone Cedar 4491 T. A. Morken. General Agent Passenger Department
Terre Haute, Ind. —300 Rea Bldg. Phone Wabash 1296 P. M. Fagan. Division Passenger Agent
Tulsa, Okla. —925 Kennedy Bldg. Phone 2-9921 H. S. Zane. General Agent

GEO. B. HAYNES,
Passenger Traffic Manager

W. B. DIXON,
General Passenger Agent

Chicago, Ill.

Chicago Milwaukee & St. Paul Railway

TO PUGET SOUND—ELECTRIFIED

Map of the Chicago, Milwaukee & St. Paul Railway showing lines under electrical operation

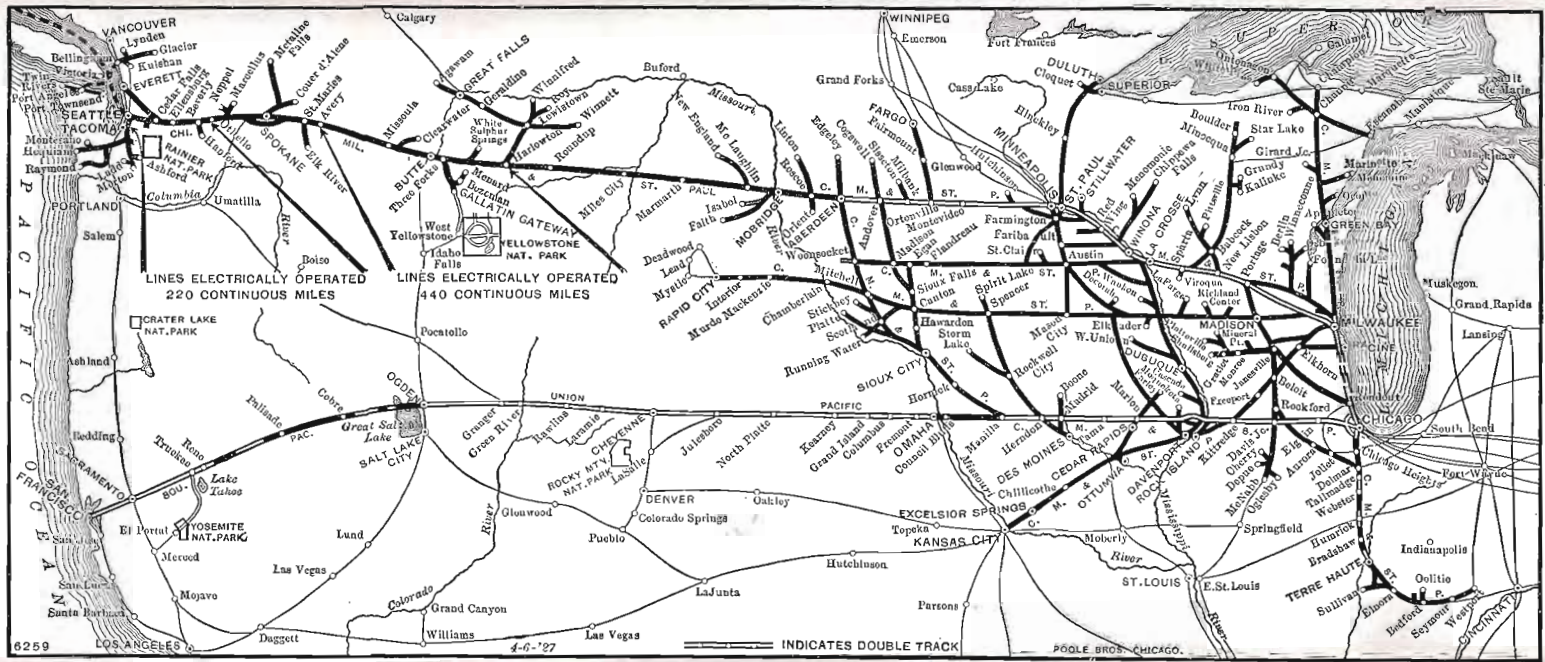

6259

4-6-27

INDICATES DOUBLE TRACK

POOLE BROS. CHICAGO.

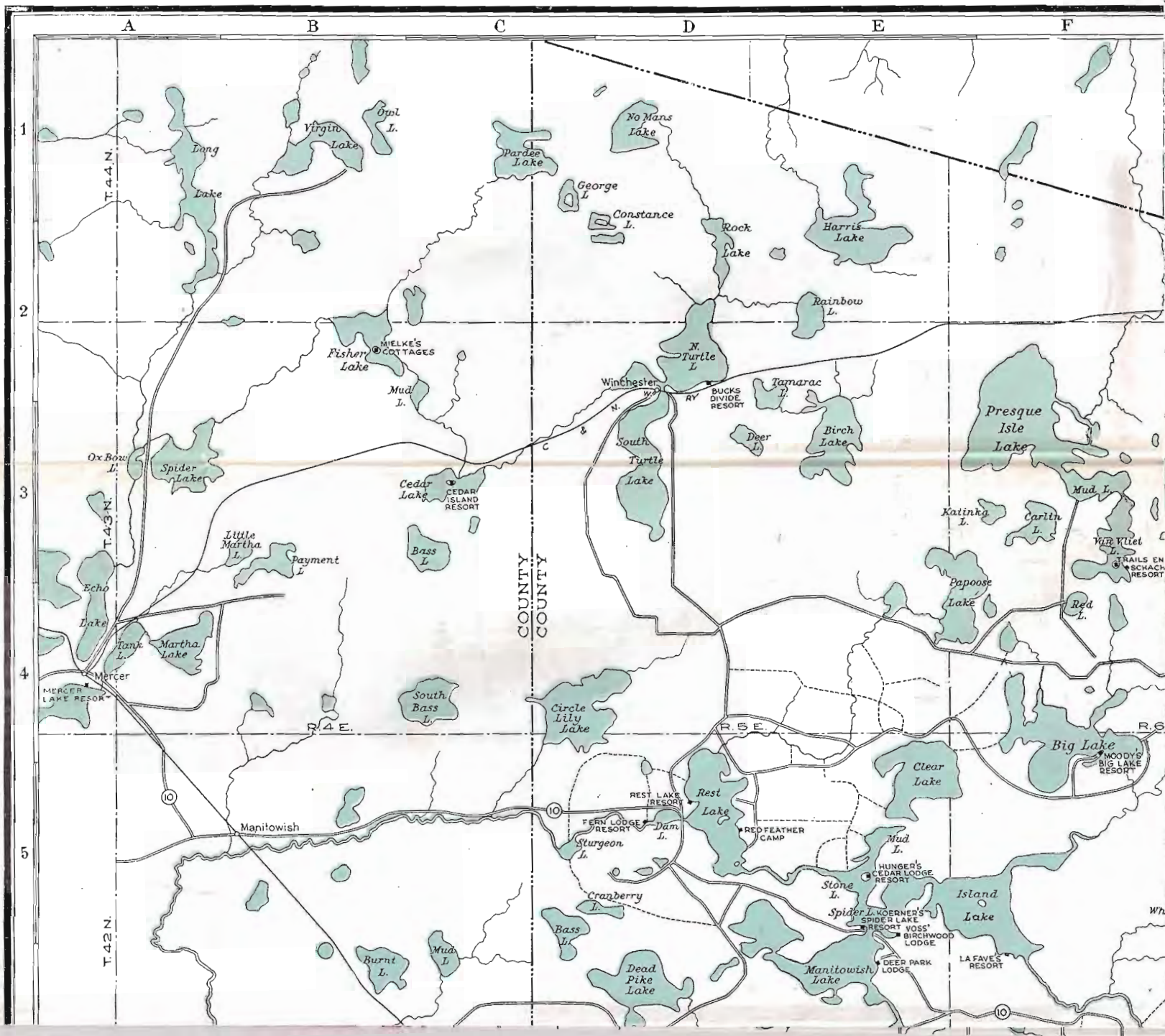

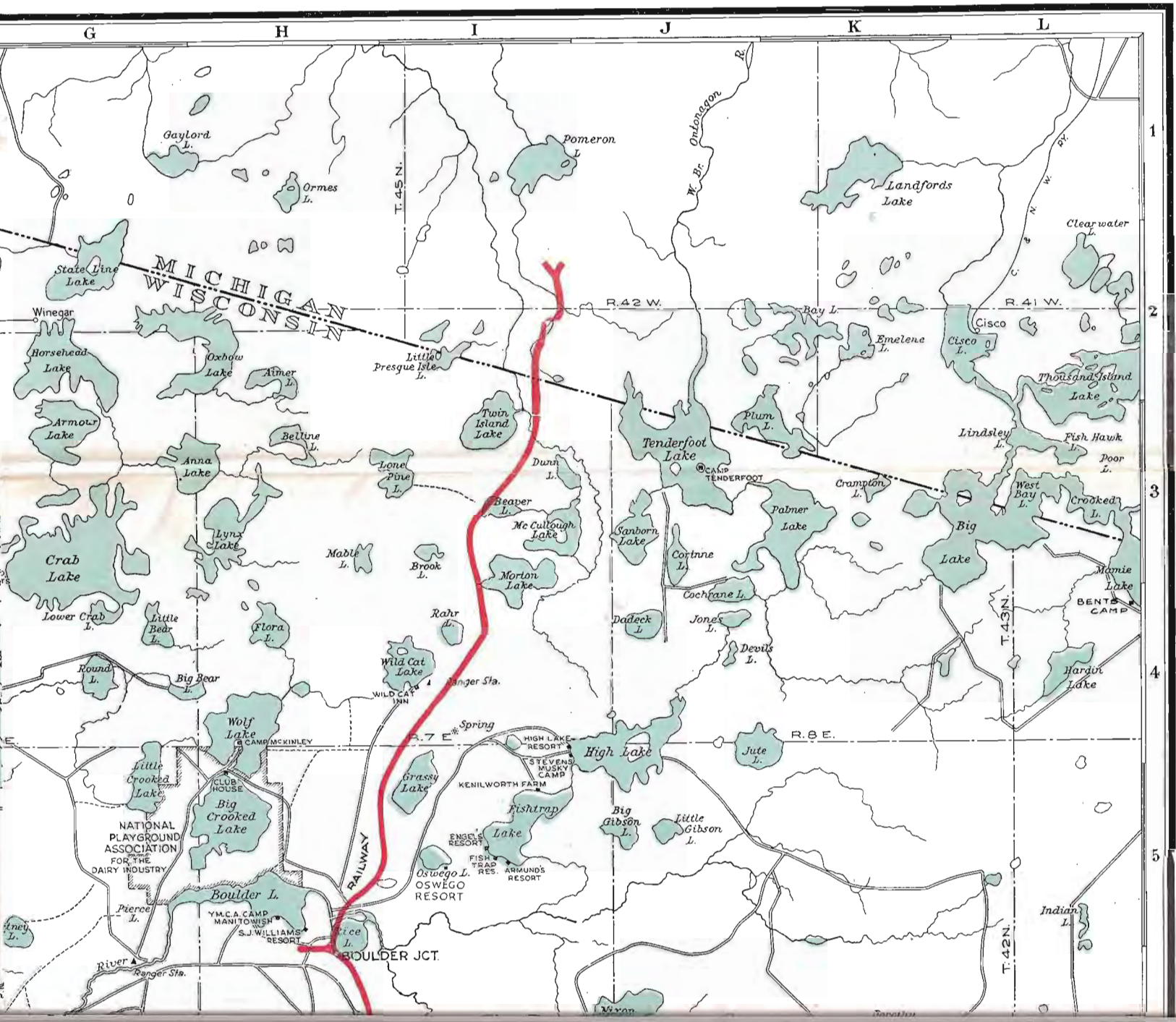

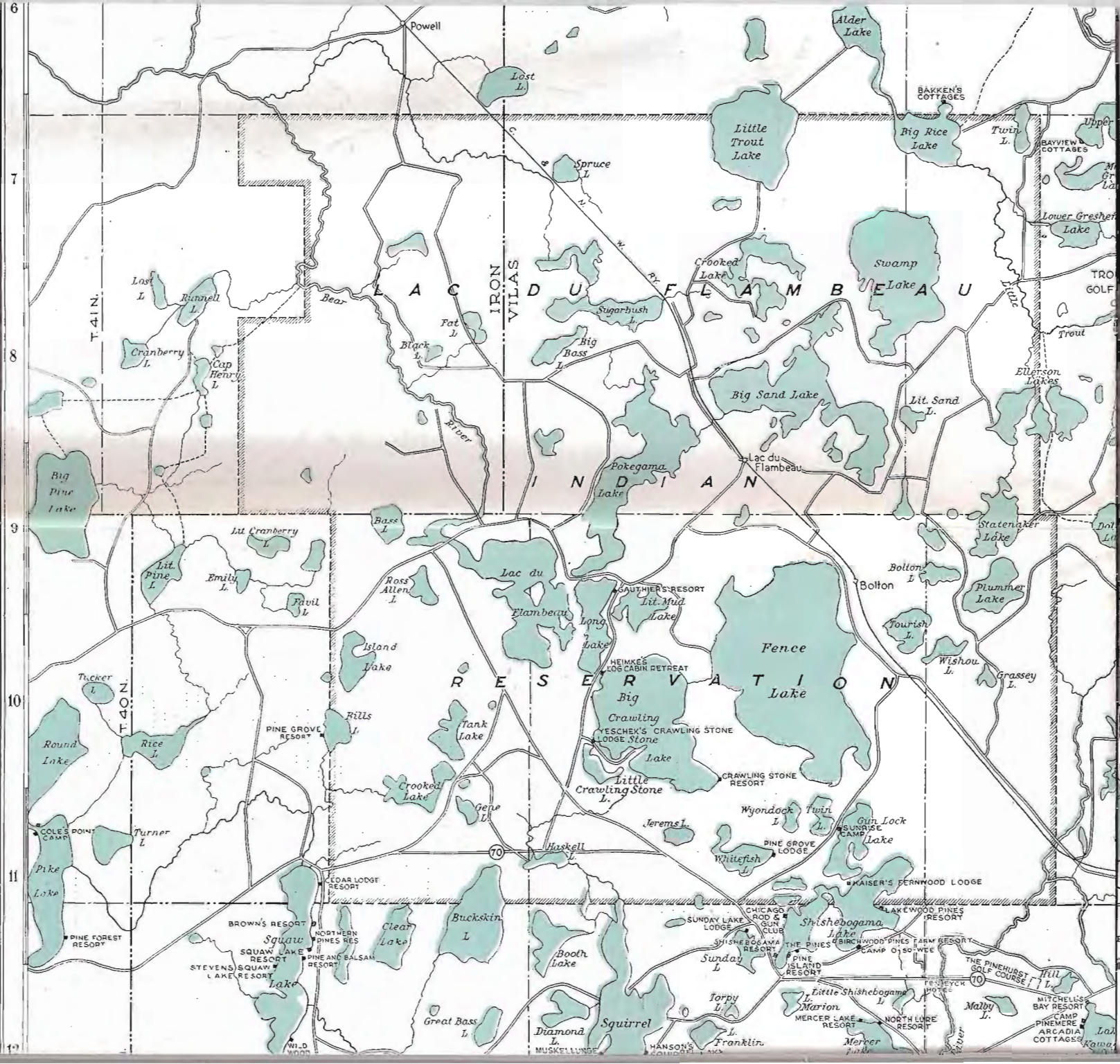

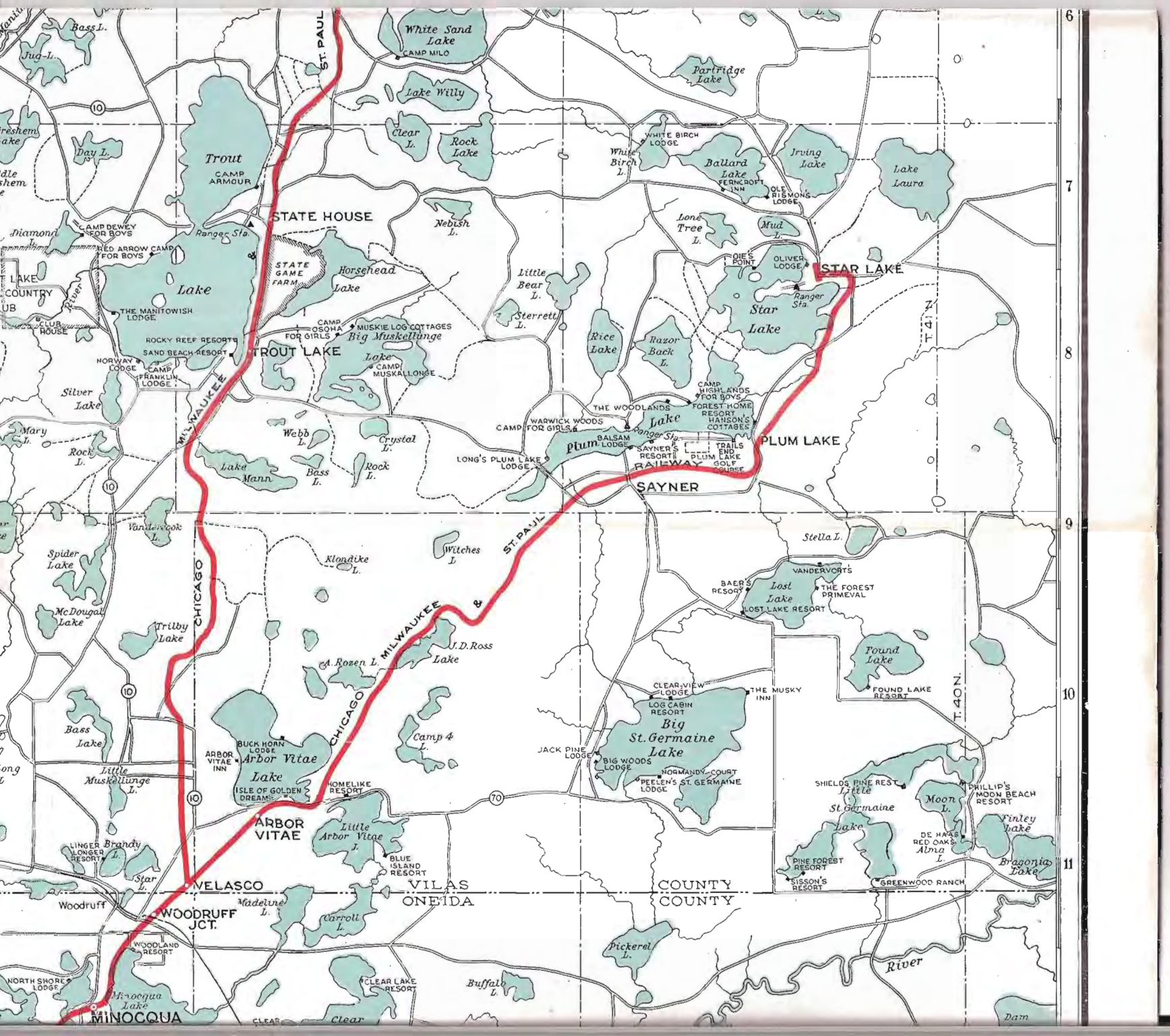

6
7
8
9
10
11

STATE HOUSE

TROUT LAKE

STAR LAKE

PLUM LAKE

SAYNER

ARBOR VITAE LAKE

ARBOR VITAE

Big St. Germaine Lake

WOODRUFF JCT.

VILAS

COUNTY

MINOCQUA

River

Dam

T 39

13

14

15

16

17

18

T 38 N.

COUNTY
PRICE
ONEIDA

T 37 N.

PRICE
ONEIDA

R 4 E.

R 5 E.

R 6

TO

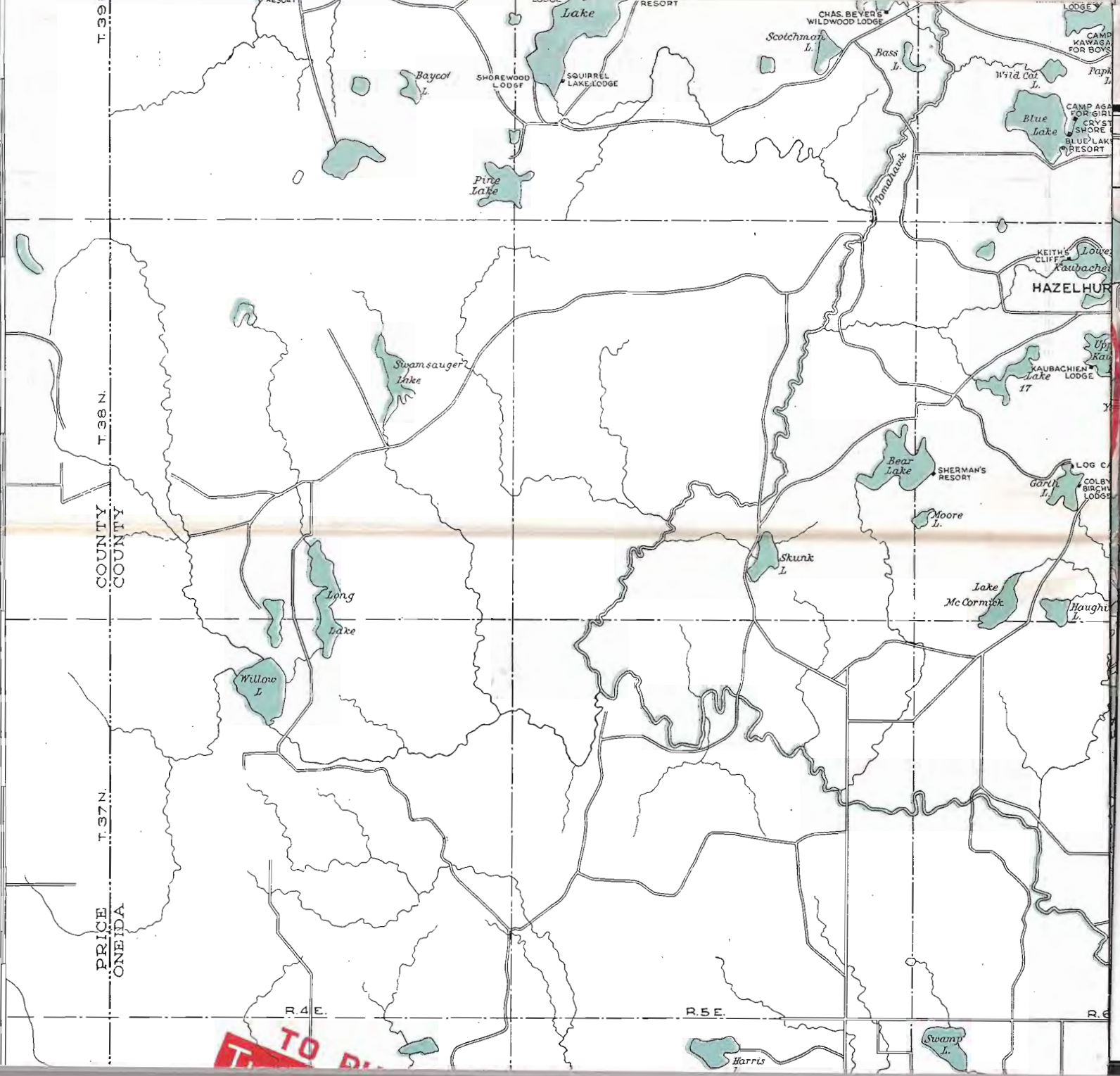

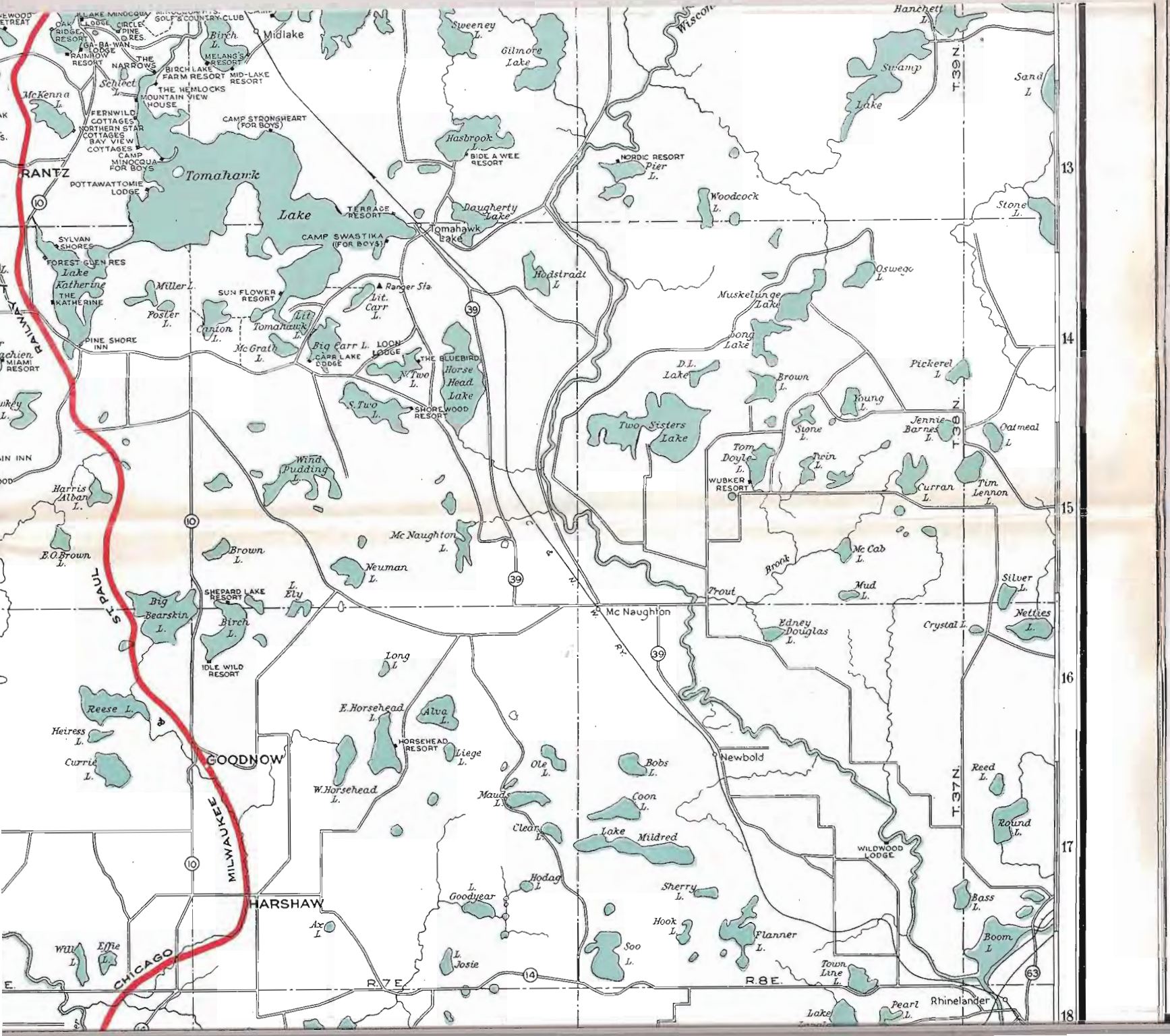

THE PUGET SOUND
**CHICAGO
 MILWAUKEE**
 AND ST. PAUL
 RAILWAY
 ELECTRIFIED

**NORTHERN WISCONSIN
 LAKE REGION**

CHICAGO, MILWAUKEE & ST. PAUL RAILWAY
 TO PUGET SOUND — ELECTRIFIED

— Highways - - - Trails ⊙ Trunk Line Highways
 ■ Resorts ▲ Forest Ranger Stations

0 2 3 4 5
 Scale of Statute Miles



