

The Milwaukee Road Collection
Milwaukee Public Library

AVERAGE PERFORMANCE

No. 264
August 1972

		<u>Scheduled</u>	<u>Actual</u>	<u>Terminal Time Allowed</u>	<u>Terminal Time Elapsed</u>
Tacoma	Lv	10.00 PM	10.25 PM		
Avery PST	Ar	2.15 PM	8.20 PM	15"	1'05"
Avery MST	Lv	3.30 PM	10.25 PM		
Madison	Lv		7 pm		
Miles City	Ar	2.30 PM	1.00 AM	1'00"	2'00"
Miles City	Lv	3.30 PM	3.00 AM		
Aberdeen	Ar	3.00 AM	4.10 PM	1'30"	3'35"
Aberdeen	Lv	4.30 AM	7.45 PM		
Minneapolis	Ar	12.01 PM	6.55 AM	*	*
St. Paul	Ar	1.00 PM	8.45 AM	2'00"	3'35"
St. Paul	Lv	3.00 PM	12.20 PM		
Milwaukee	Ar	1.30 AM	10.40 PM	1'00"	2'20"
Milwaukee	Lv	2.30 AM	1.00 AM		
Chicago	Ar	5.00 AM	3.30 AM		

* Not included in calculations

Scheduled run, Tacoma to Chicago: 77 Hours
Average run, August 1972: 99 Hours

AVERAGE PERFORMANCE

N^o. 264

AUGUST 1972

(EXCLUDING PERFORMANCE OF 1 TRAIN
DUE TO DERAILMENT)

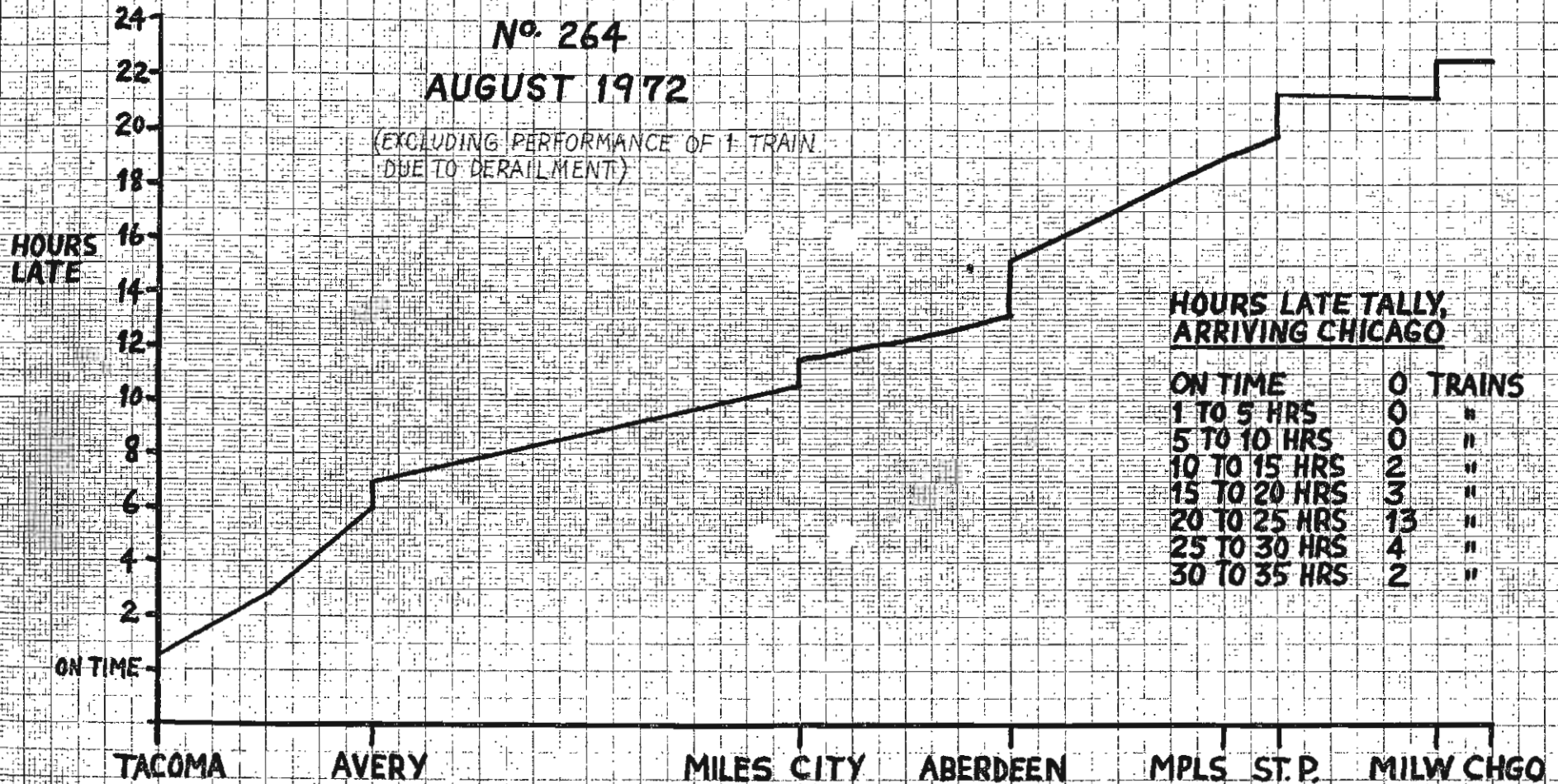

Note: Horizontal lines indicate adherence to scheduled transit times. Upward sloping lines reflect delays over and above scheduled allowances.