

The Milwaukee Road Collection
Milwaukee Public Library

AVERAGE PERFORMANCE

No. 262
August 1972

		<u>Scheduled</u>	<u>Actual</u>	<u>Terminal Time Allowed</u>	<u>Terminal Time Elapsed</u>
Tacoma	Lv	8.00 PM	7.55 PM		
Avery	Lv	1.01 PM	6.10 PM	16"	*
<i>Hansen</i>	<i>Lv</i>		<i>12:30 PM</i>		
Miles City	Ar	10.30 AM	5.15 PM	1'00"	1'20"
Miles City	Lv	11.30 AM	6.35 PM		
Aberdeen	Ar	11.00 PM	7.00 AM	1'30"	3'05"
Aberdeen	Lv	12.30 AM	10.05 AM		
Minneapolis	Ar	8.00 AM	6.45 PM	*	*
St. Paul	Ar	9.00 AM	8.50 PM	1'00"	1'15"
St. Paul	Lv	10.00 AM	10.05 PM		
Milwaukee	Ar	7.30 PM	7.05 AM	30"	1'15"
Milwaukee	Lv	8.00 PM	8.20 AM		
Chicago	Ar	11.00 PM	11.15 AM		

* Not included in calculations

Scheduled run, Tacoma to Chicago: 73 Hours
Average run, August 1972: 85½ Hours

AVERAGE PERFORMANCE

No. 262

AUGUST 1972

**(EXCLUDING PERFORMANCES OF 4
TRAINS DUE TO DERAILMENT)**

**HOURS LATE TALLY,
ARRIVING CHICAGO**

ON TIME	0	TRAINS
1 TO 5 HRS	2	"
5 TO 10 HRS	5	"
10 TO 15 HRS	9	"
15 TO 20 HRS	3	"
20 TO 25 HRS	2	"

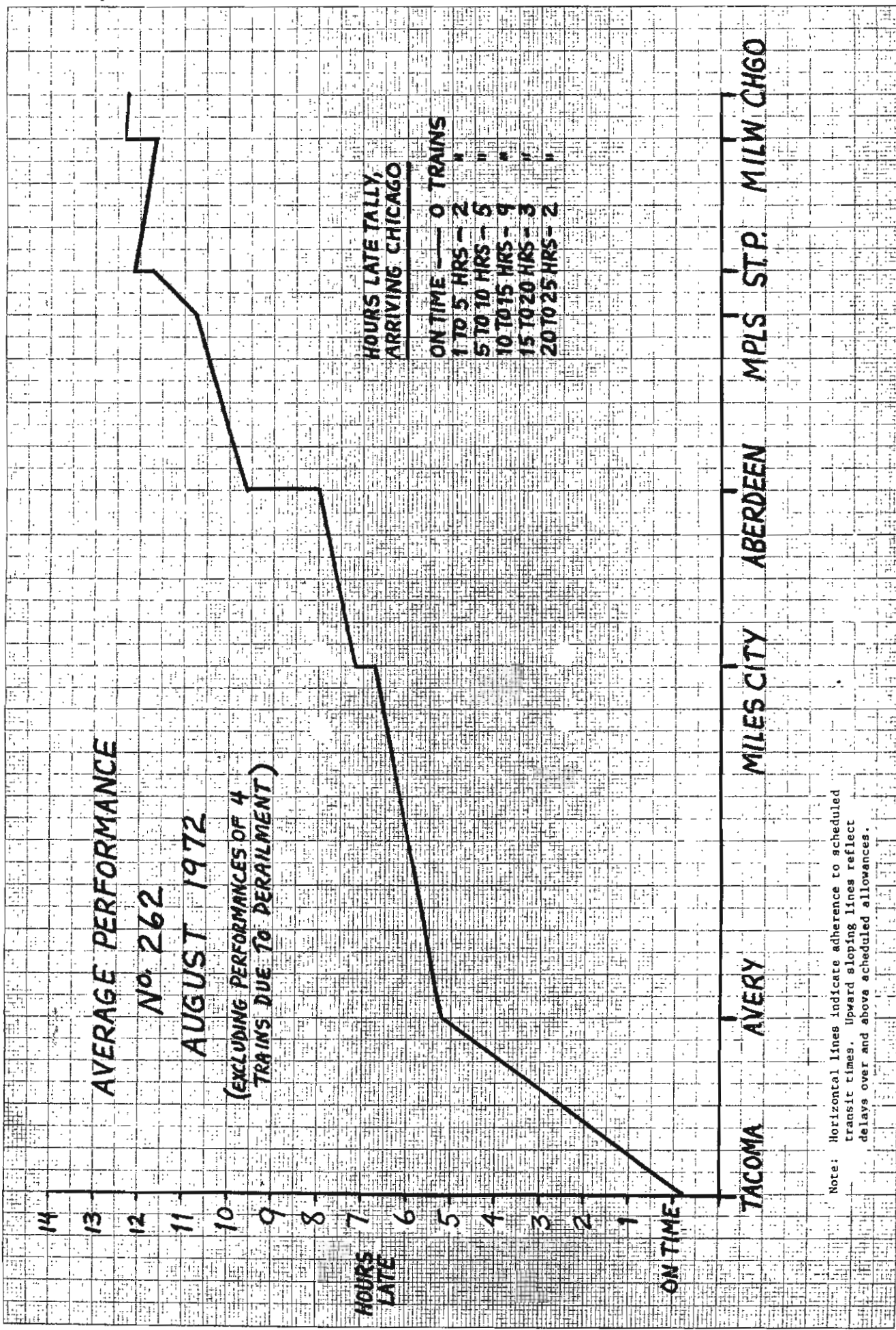

Note: Horizontal lines indicate adherence to scheduled transit times. Upward sloping lines reflect delays over and above scheduled allowances.