

C.M. ST. P. & P. R. R.

# CONDENSED PROFILE

WISCONSIN DIVISION

OFFICE OF VICE PRES. - CHIEF ENGR.  
CHICAGO, ILL.

## EXPLANATIONS

Miles

Alignment

Grade Line

Track Diagram

Rail Charts

Ballast Charts

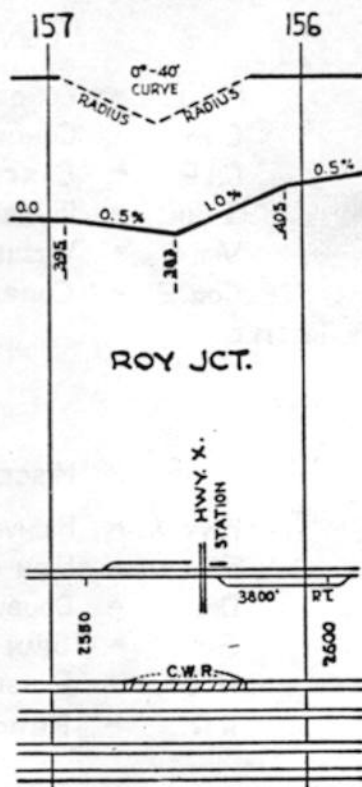

## SCALES

$\Gamma = 4000'$

$\Gamma = 200'$

{ Horizontal Scale for Profile.  
Alignment, Tracks & Charts.  
Vertical Scale for Profile.

Numbers on Grade Lines are % Gradients.

Elevations are in feet above sea level for  
Top of Rail.

Numbers on track diagram (for example 2550 &  
2600) indicate Profile Stations.

Bridges shown by over all dimensions.  
Culverts shown by inside dimensions.

# ABBREVIATIONS

## BRIDGES

St. Br	=	STEEL BRIDGE
Gir.	=	STEEL GIRDER
ARCH	=	CONCRETE ARCH
S. ARCH	=	STONE ARCH
PILE BR.	=	PILE BRIDGE OR TRESTLE
C. PILE BR.	=	CONCRETE PILE BRIDGE
CR. B. D. BR.	=	CREOSOTED BALLAST DECK TRESTLE

## CULVERTS

C. CUL.	=	CONCRETE CULVERT
C. P.	=	CONCRETE PIPE CULVERT
C. I. P.	=	CAST IRON PIPE CULVERT
T. CUL.	=	TIMBER CULVERT
VIT. P.	=	VITRIFIED PIPE
COR. P.	=	CORRUGATED IRON PIPE

## MISCELLANEOUS

Hwy. X.	=	HIGHWAY CROSSING
F. X.	=	FARM CROSSING
DBL.	=	DOUBLE
SP	=	SPAN
P.T.	=	PASSING TRACK
RR	=	REROLLED RAIL

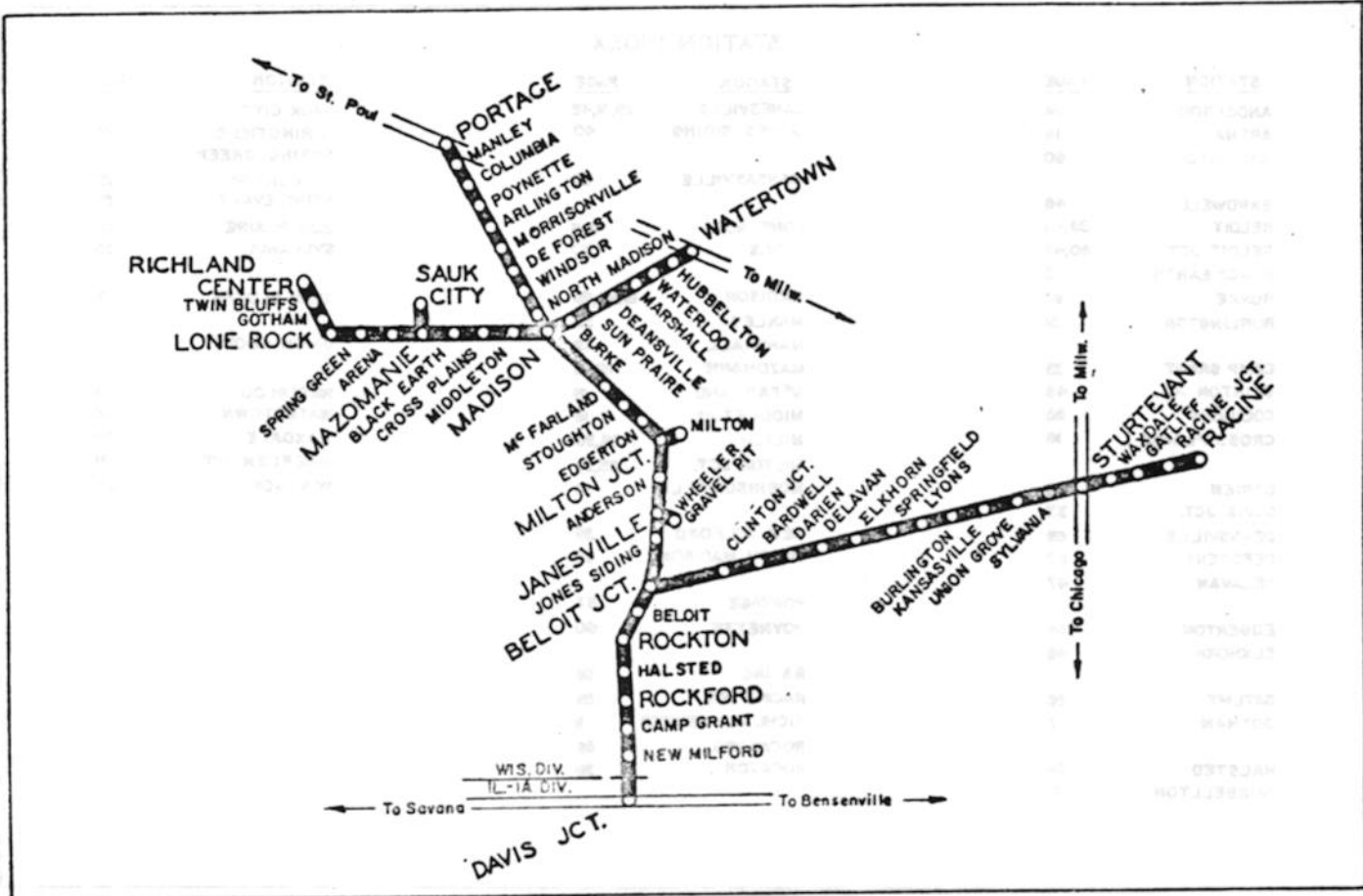

### STATION INDEX

STATION	PAGE
ANDERSON	24
ARENA	14
ARLINGTON	60
BARDWELL	46
BELOIT	39,43
BELOIT JCT.	40,43
BLACK EARTH	15
BURKE	67
BURLINGTON	51
CAMP GRANT	35
CLINTON JCT.	45
COLUMBIA	58
CROSS PLAINS	16
DARIEN	46
DAVIS JCT.	33
DEANSVILLE	69
DEFOREST	62
DELAVAN	47
EDGERTON	24
ELKHORN	48
GATLIFF	56
GOTHAM	7
HALSTED	36
HUBBELLTON	71

STATION	PAGE
JANESVILLE	29,31,42
JONES SIDING	40
KANSASVILLE	53
LONE ROCK	8,11
LYONS	50
MADISON	19,64,65
MANLEY	58
MARSHALL	69
MAZOMANIE	10,15
McFARLAND	21
MIDDLETON	18
MILTON	26,30
MILTON JCT.	26,30
MORRISONVILLE	61
NEW MILFORD	35
NORTH MADISON	63
PORTAGE	57
POYNETTE	60
RACINE	56
RACINE JCT.	58
RICHLAND CENTER	5
ROCKFORD	38
ROCKTON	39

STATION	PAGE
SAUK CITY	9
SPRINGFIELD	50
SPRING GREEN	12
STOUGHTON	22
STURTEVANT	55
SUN PRAIRE	68
SYLVANIA	53
TWIN BLUFFS	7
UNION GROVE	53
WATERLOO	70
WATERTOWN	72
WAXDALE	55
WHEELER PIT	31
WINDSOR	62



### STATION INDEX

STATION	PAGE
ADELL	133
BIG SUAMICO	116,117
BROWN DEER	140
CANCO	141
CEDARBURG	138
CHILTON	127
DEPERE	121
DUCK CREEK	117
ELKHART LAKE	130
FOREST JCT.	125
FREDONIA	136
GRAFTON	138
GRAND AVE. JCT.	142
GREEN BAY	118
GREEN BAY SHOPS	120
GREEN LEAF	123
HILBERT	106,125,126
KIEL	129
LITTLE SUAMICO	115

STATION	PAGE
MARINETTE	109
MENASHA	102
MENOMINEE	106
MEQUON	139
MILWAUKEE	142
NEENAH	102
NEW HOLSTEIN	128
No. GREEN BAY	118
No. MILWAUKEE	141
OCONTO	113
OCONTO SIDING	112
PESHIGO	110
PLYMOUTH	132
RANDOM LAKE	134
SAUKVILLE	137
SHERWOOD	105
SOUTH APPLETON	103
THIENSVILLE	139
WALDO	133
WILCOX	111

F

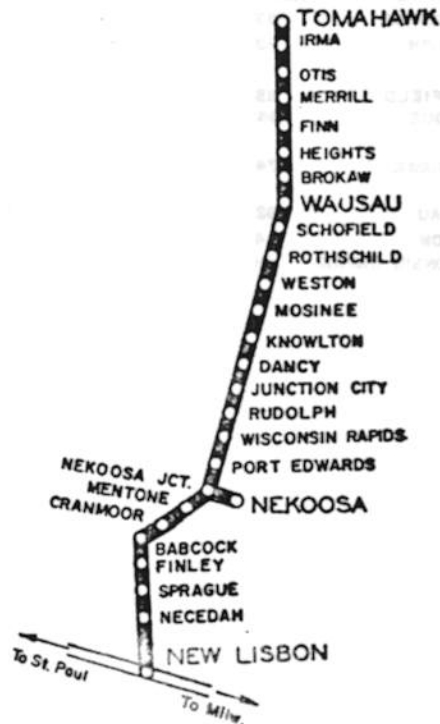

4"



### STATION INDEX

<u>STATION</u>	<u>PAGE</u>	<u>STATION</u>	<u>PAGE</u>
BABCOCK	94	ROTHSCHILD	83
BROKAW	81	RUDDLPH	89
CRANMOOR	93	SCHOFIELD	83
DANCY	59	SPRAGUE	96
FINLEY	95	TOMAHAWK	74
FINN	79	WAUSAU	82
HEIGHTS	81	WESTON	84
IRMA	76	WISCONSIN RAPIDS	91
JUNCTION CITY	86		
KNOWLTON	86		
MENTONE	93		
MERRILL	78		
MOSINEE	85		
NECEDAH	98		
NEKOOSA	92		
NEKOOSA JCT.	92		
NEW LISBON	100		
OTIS	77		
PORT EDWARDS	91		

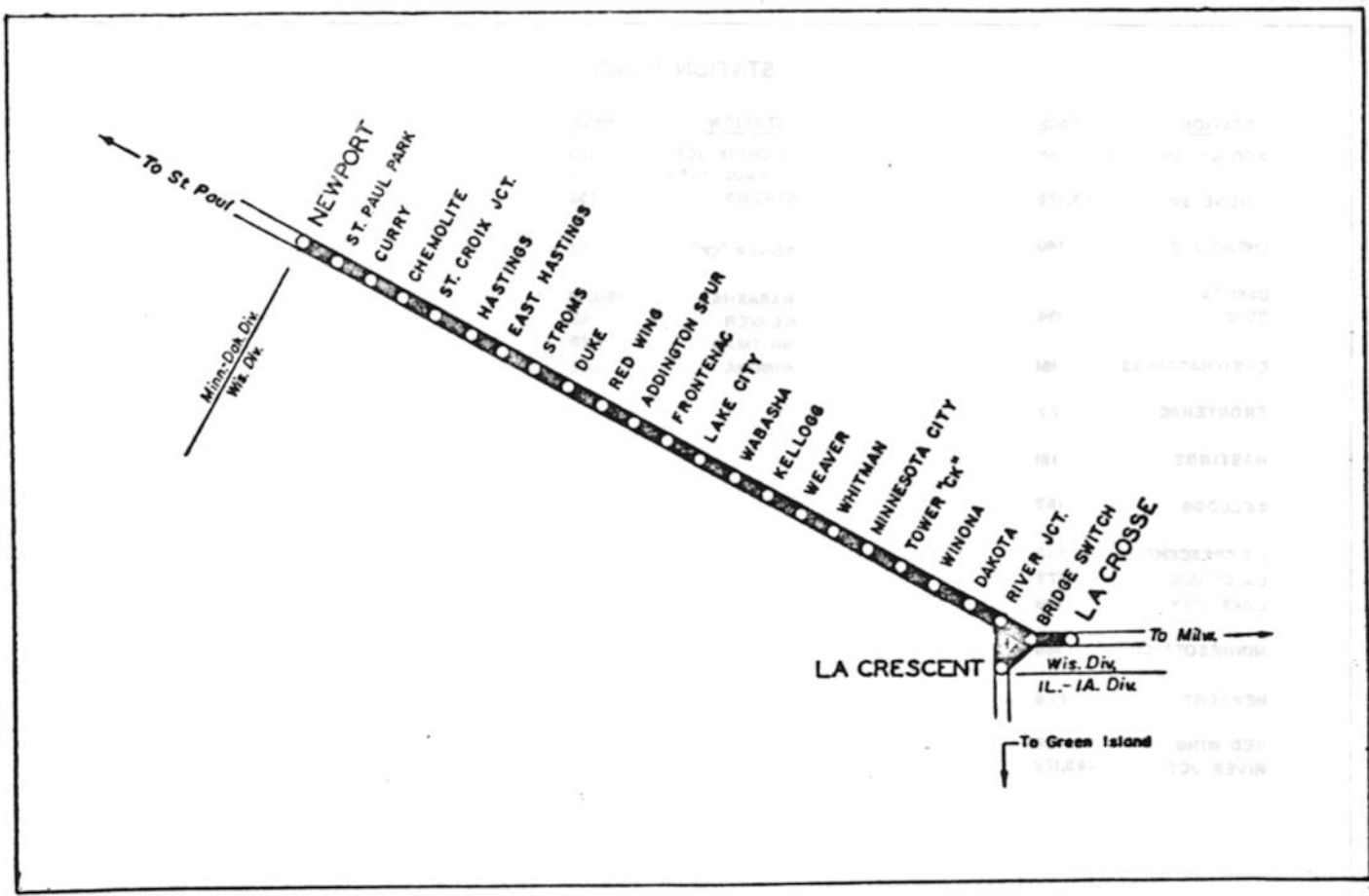

### STATION INDEX

STATION	PAGE
ADDINGTON SPUR	55
BRIDGE SW.	143,172
CHEMOLITE	149
DAKOTA	171
DUKE	154
EAST HASTINGS	151
FRONTENAC	177
HASTINGS	151
KELLOGG	162
LA CRESCENT	143
LA CROSSE	172
LAKE CITY	158
MINNESOTA CITY	166
NEWPORT	148
RED WING	155
RIVER JCT.	143,172

STATION	PAGE
ST. CROIX JCT.	150
ST. PAUL PARK	148
STROMS	153
TOWER "CK"	167
WABASHA	160,161
WEAVER	163
WHITMAN	165
WINONA	162

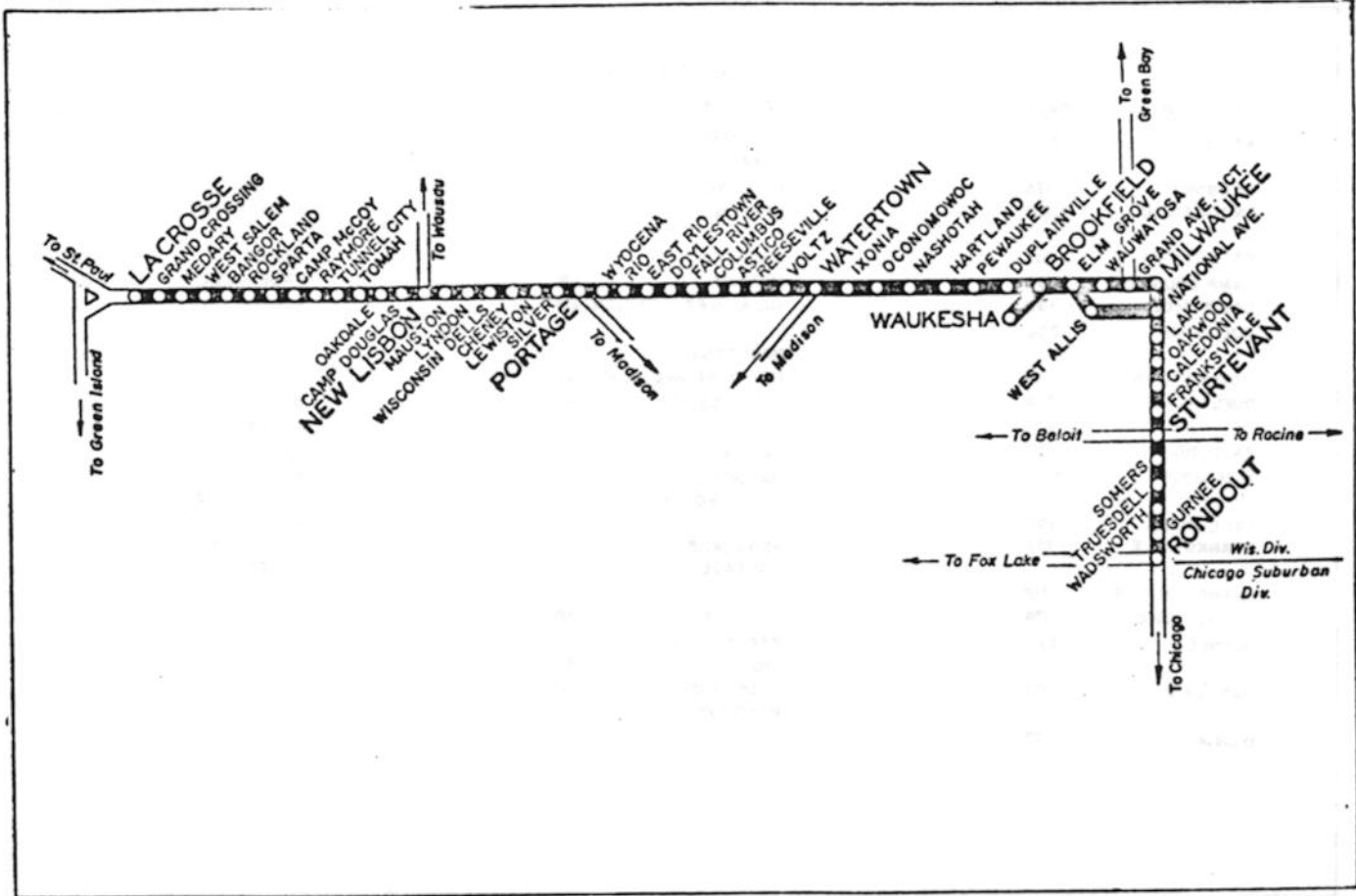

STATION INDEX

<u>STATION</u>	<u>PAGE</u>
ASTICO	200
BANGOR	176
BROOKFIELD	4,210
CALEDONIA	217
CAMP DOUGLAS	184
CAMP McCOY	180
COLUMBUS	200
DOYLESTOWN	198
DUPLAINVILLE	208
EAST RIO	197
ELM GROVE	144,211
FALL RIVER	199
FRANKSVILLE	217
GRAND AVE. JCT.	212
GRAND CROSSING	174
GURNEE	223
HARTLAND	208
IXONIA	205

<u>STATION</u>	<u>PAGE</u>
LA CROSSE	173
LAKE	215
LEWISTON	192
LYNDON	189
MAUSTON	187
MEDARY	176
MILWAUKEE	146,212,213
NASHOTAH	207
NATIONAL AVE.	146,214
NEW LISBON	185
OAKDALE	183
OAKWOOD	216
OCONOMOWOC	206
PEWAUKEE	208
PORTAGE	194
RAYMORE	180
REESEVILLE	201
RIO	197
ROCKLAND	177
RONDOUT	224

<u>STATION</u>	<u>PAGE</u>
SILVER	193
SOMERS	219
SPARTA	178
STURTEVANT	218
TOMAH	182
TRUESDELL	220
TUNNEL CITY	181
VOLTZ	203
WADSWORTH	222
WATERTOWN	203
WAUKESHA	2
WAUWATOSA	211
WEST ALLIS	145
WEST SALEM	175
WISCONSIN DELLS	191
WYOCENA	196

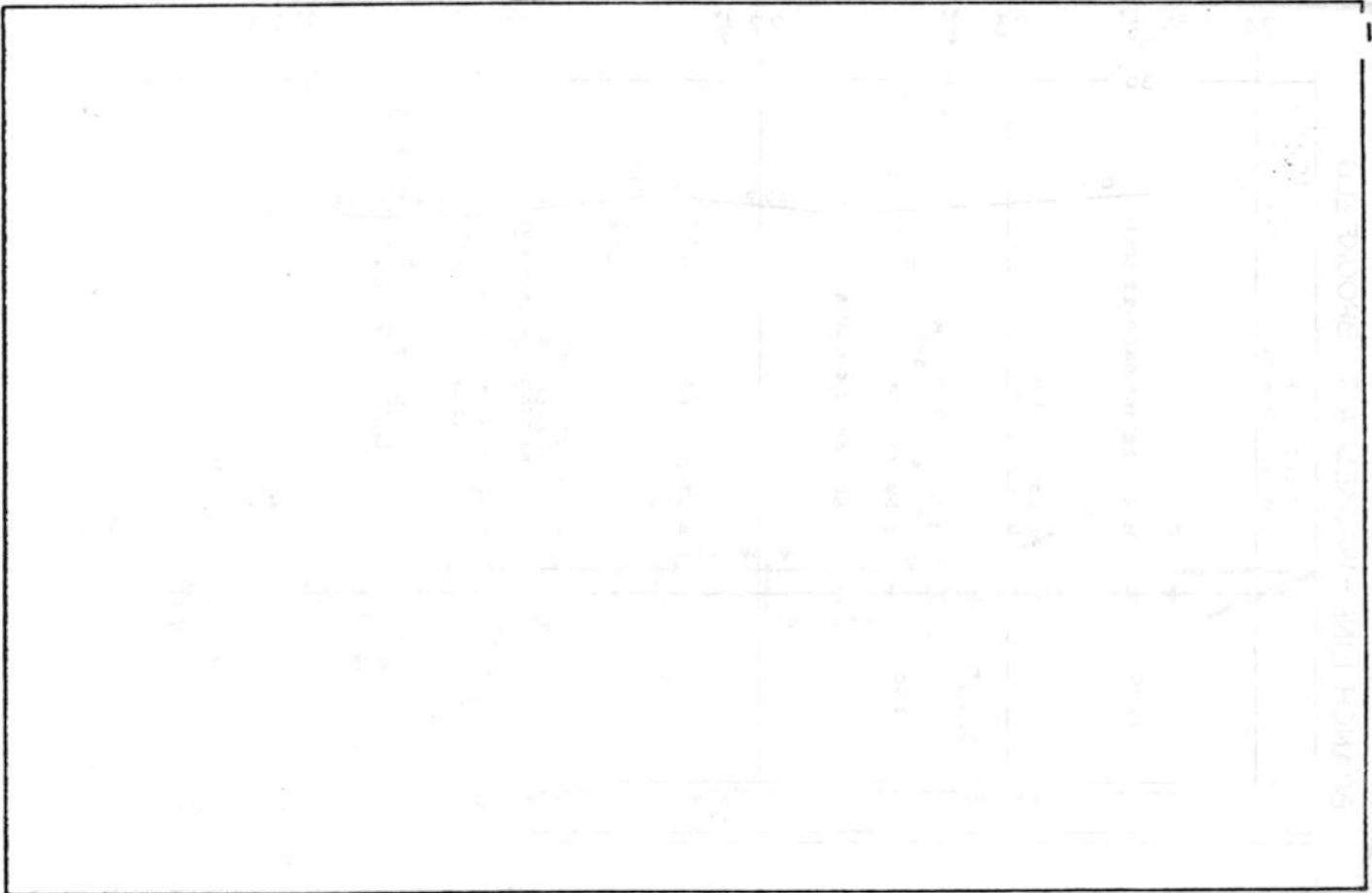

BRANCH LINE - WAUKESHA TO BROOKFIELD

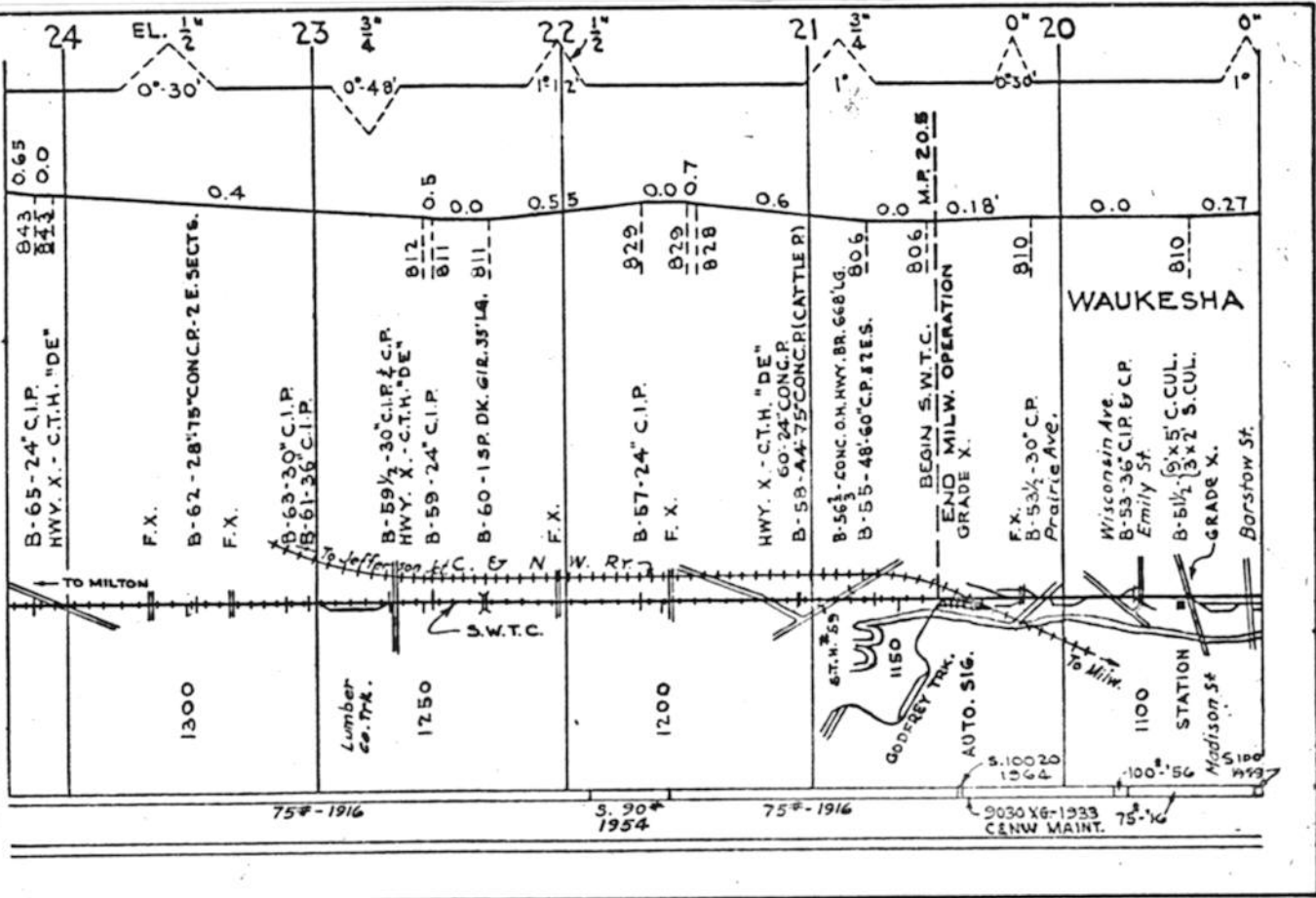

AUTOMATIC BLOCK SYSTEM

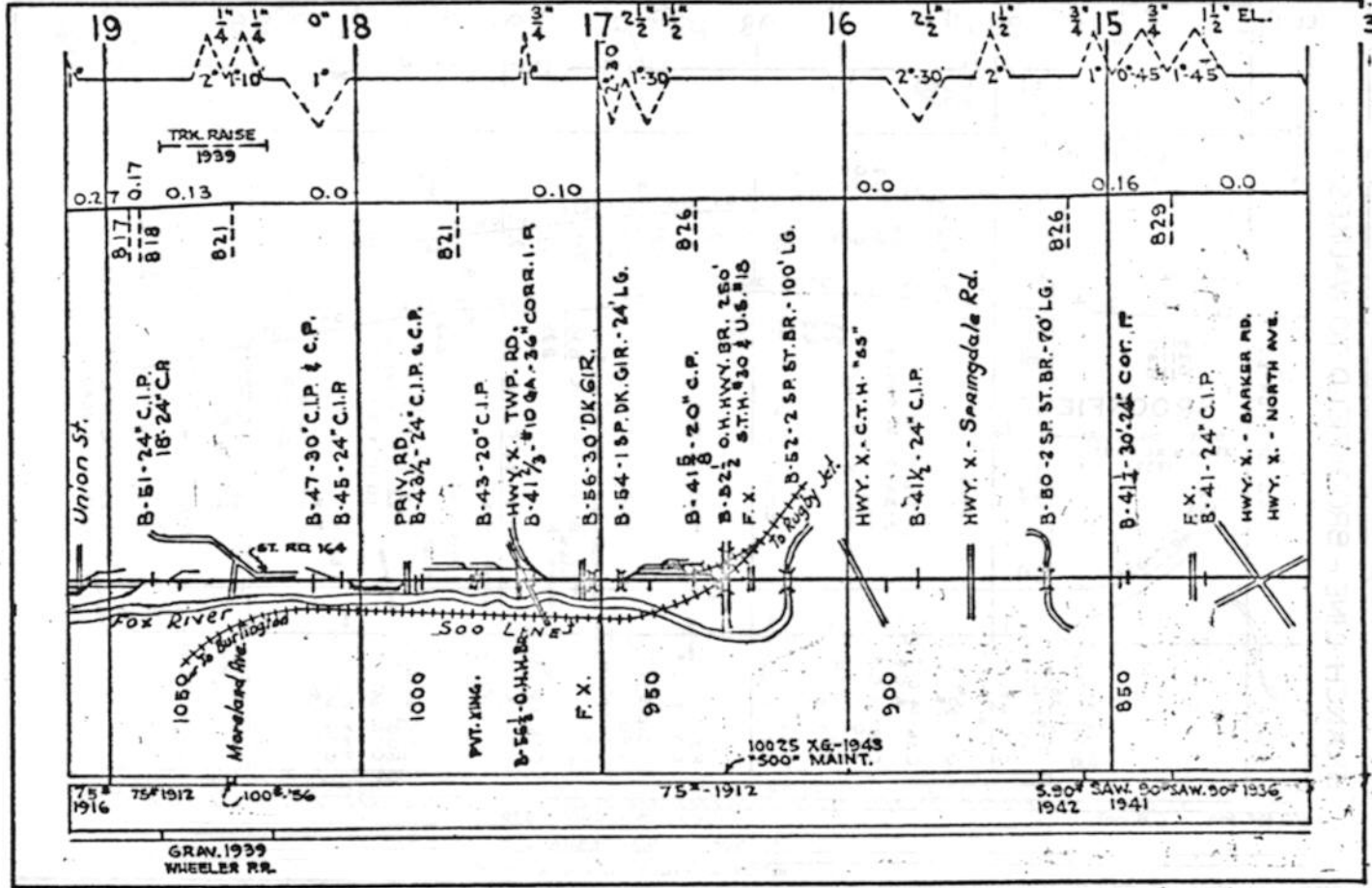

GRAV. 1939  
WHEELER RR.

BRANCH LINE - BROOKFIELD TO WAUKESHA

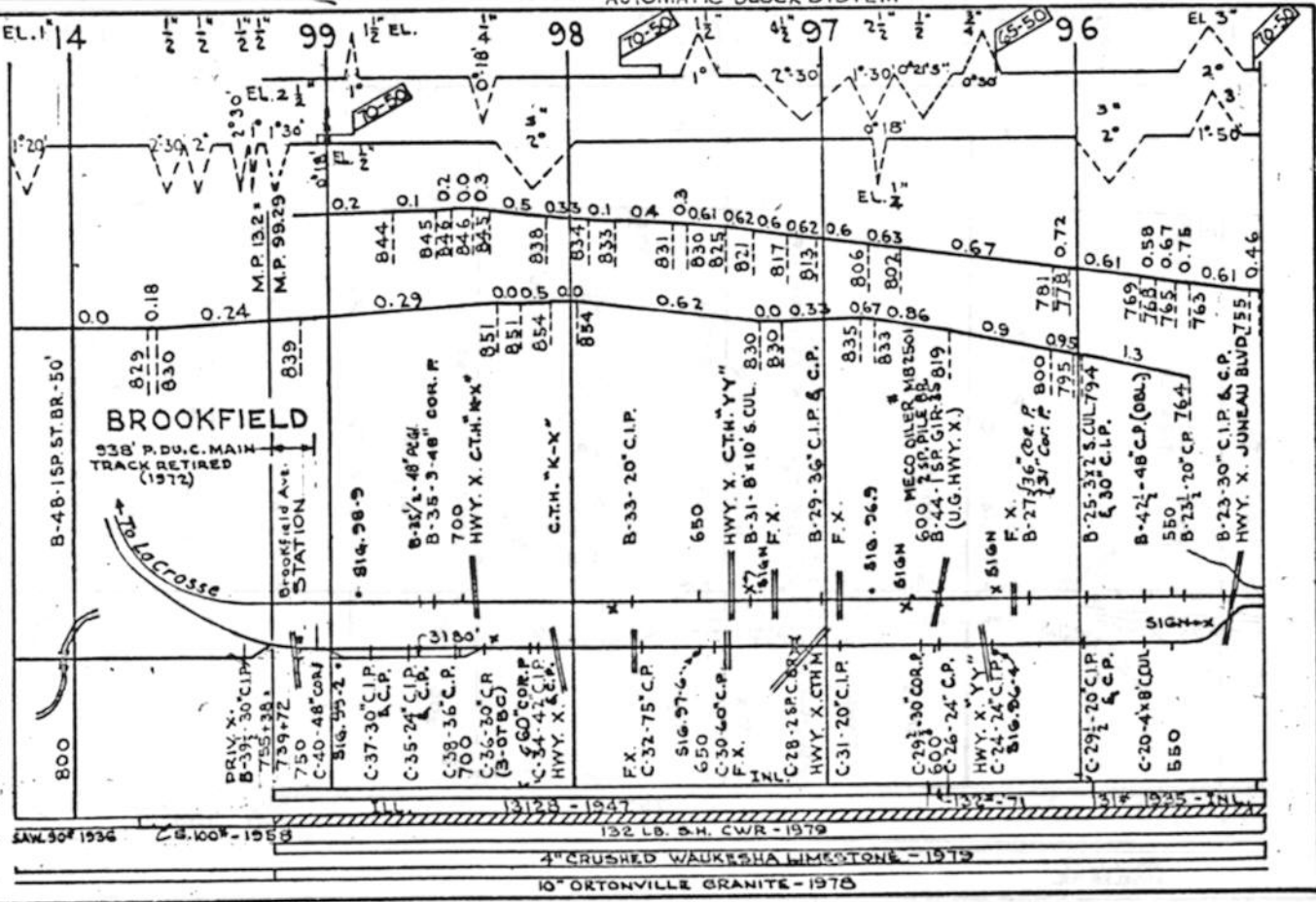

NOTE: WHEN MAKING CORRECTIONS ON THIS PLAN

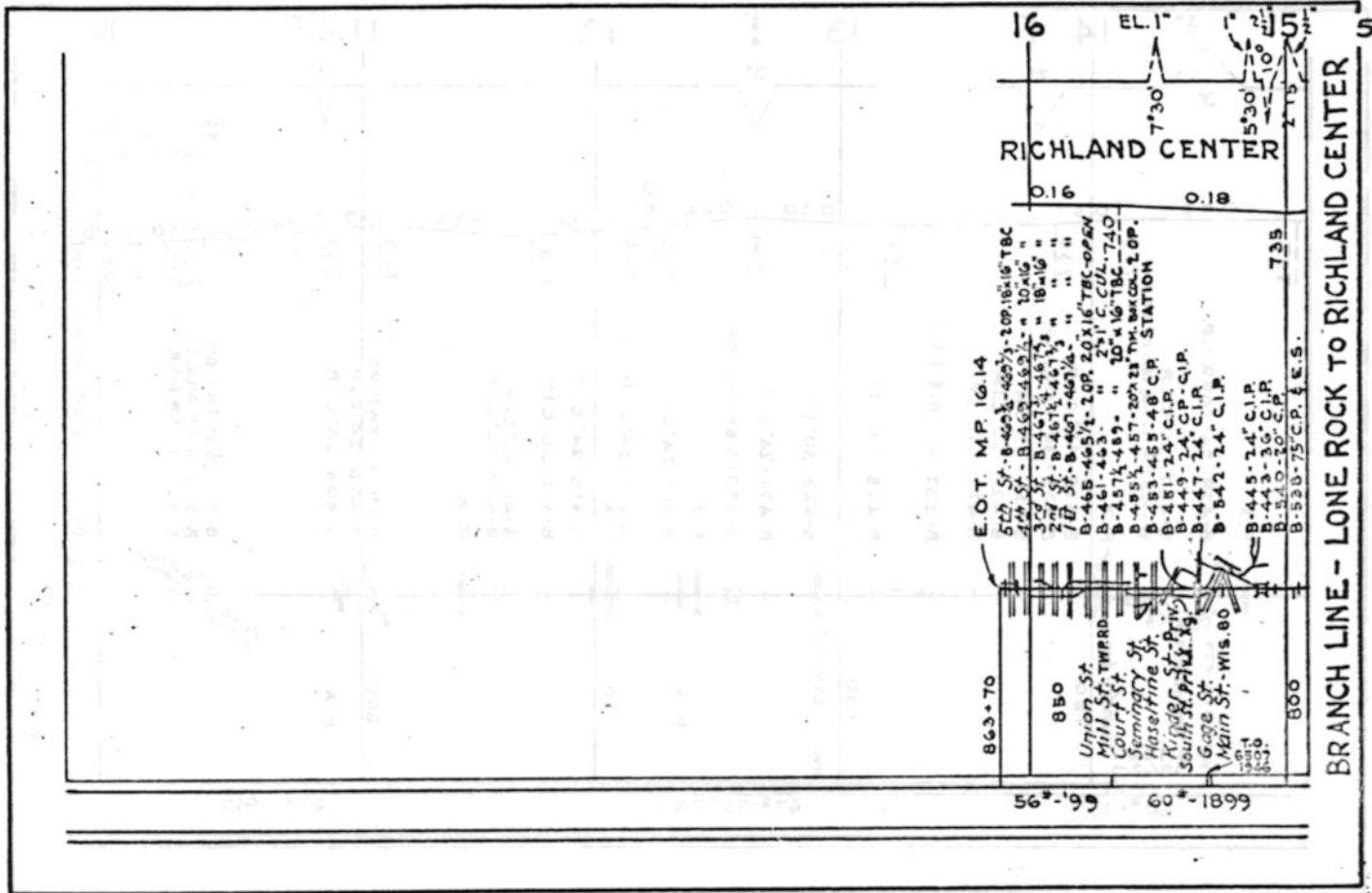

BRANCH LINE - LONE ROCK TO RICHLAND CENTER

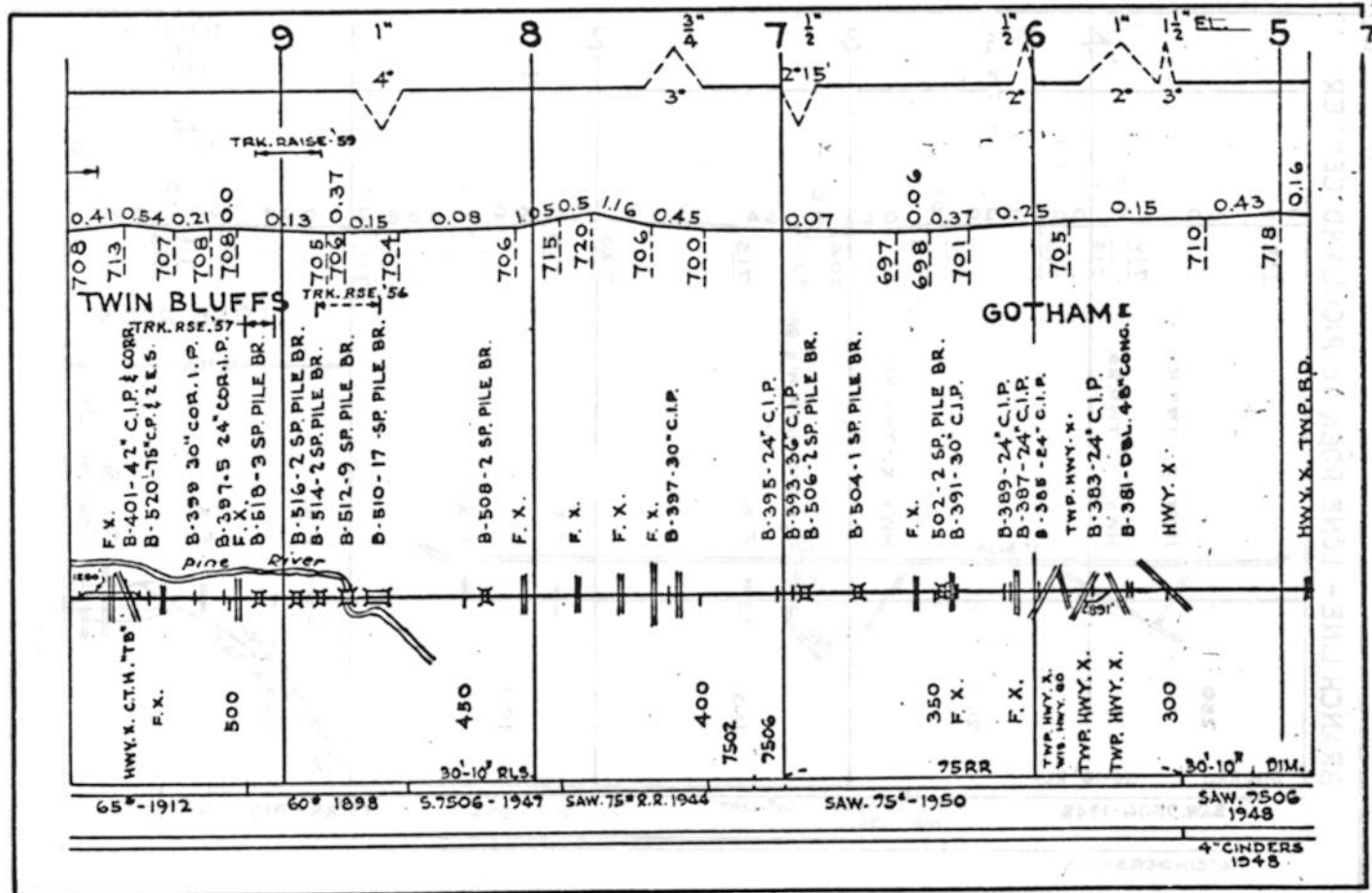
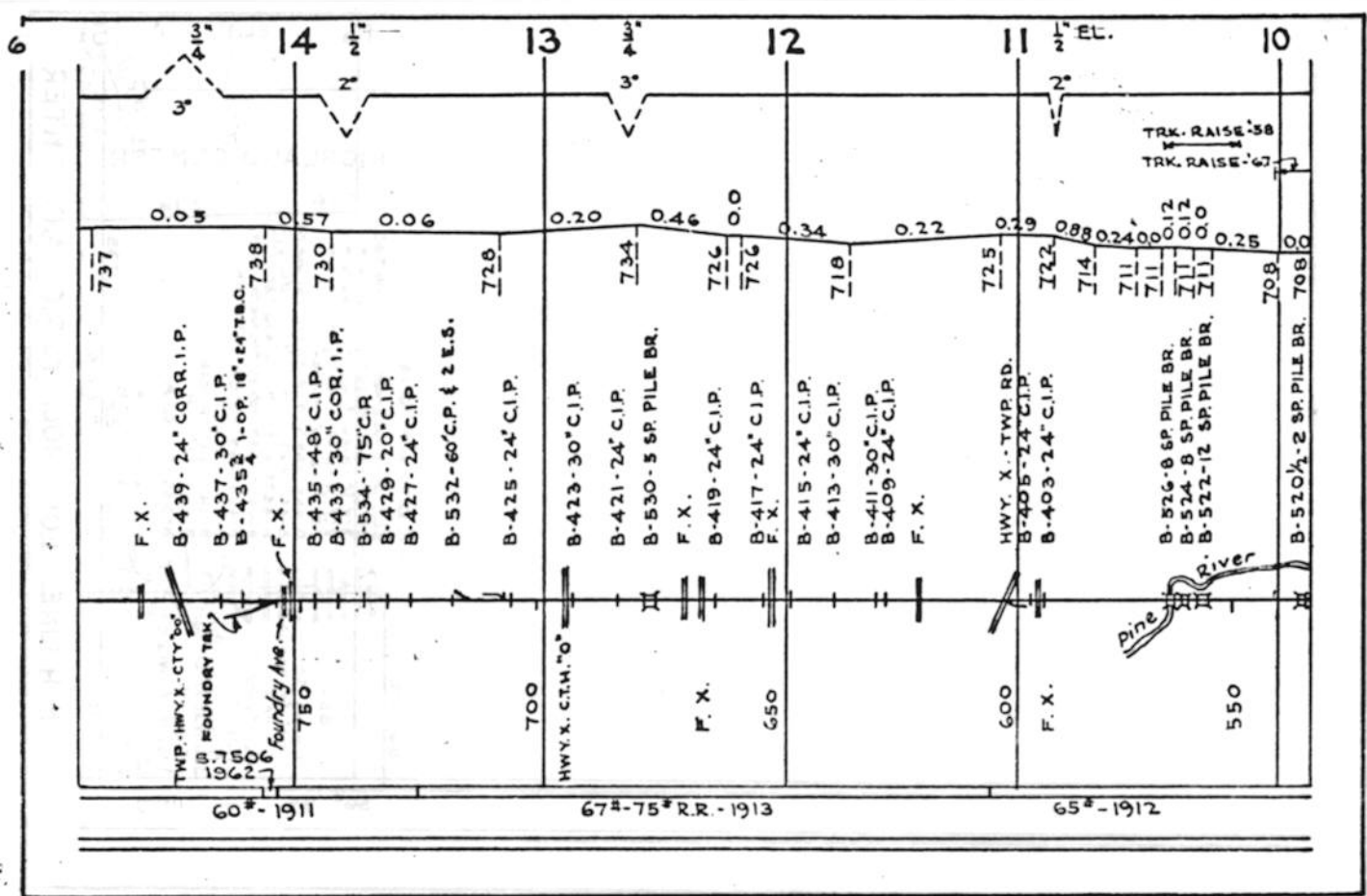



BRANCH LINE - LONE ROCK TO RICHLAND CENTER

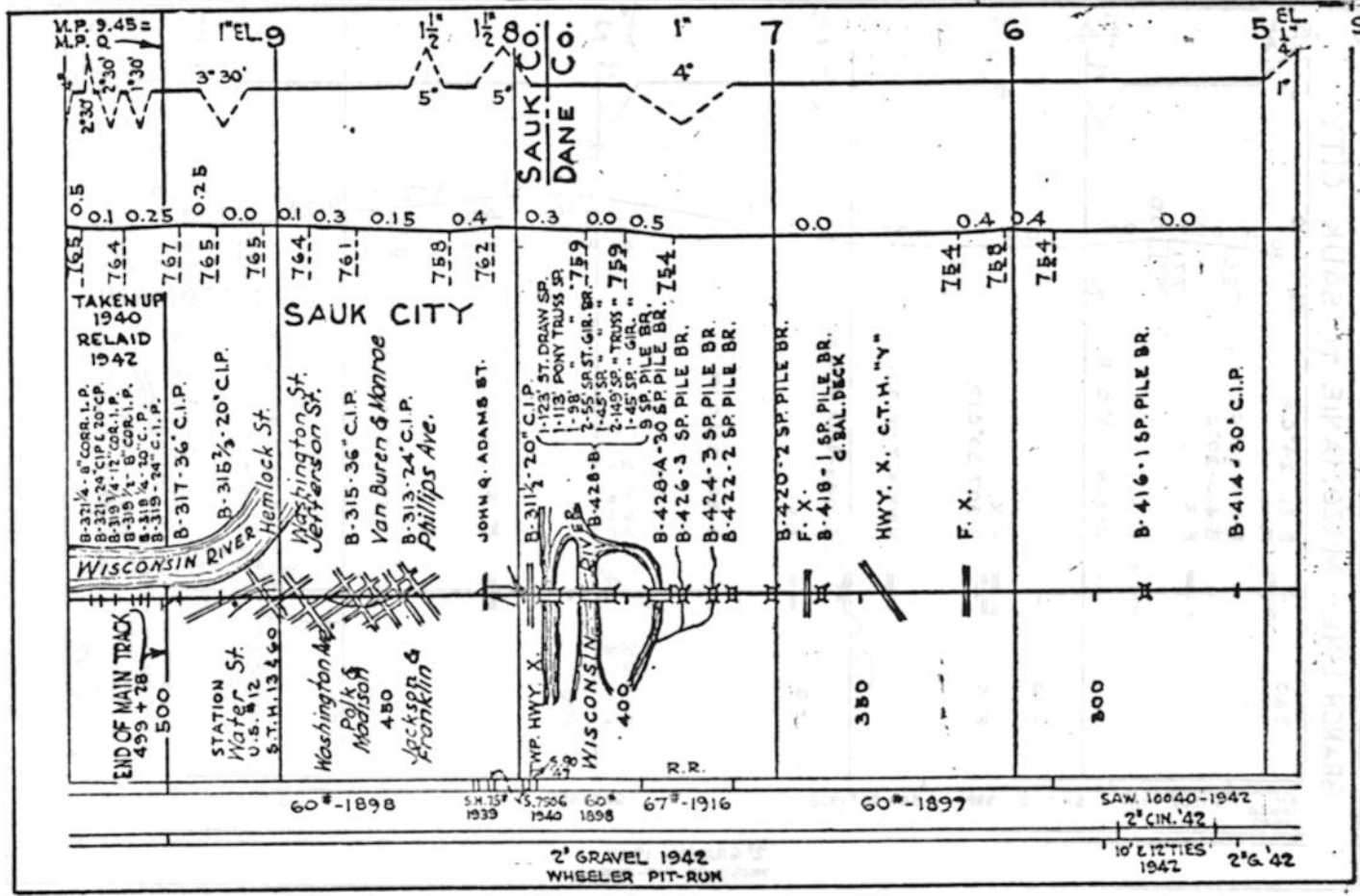
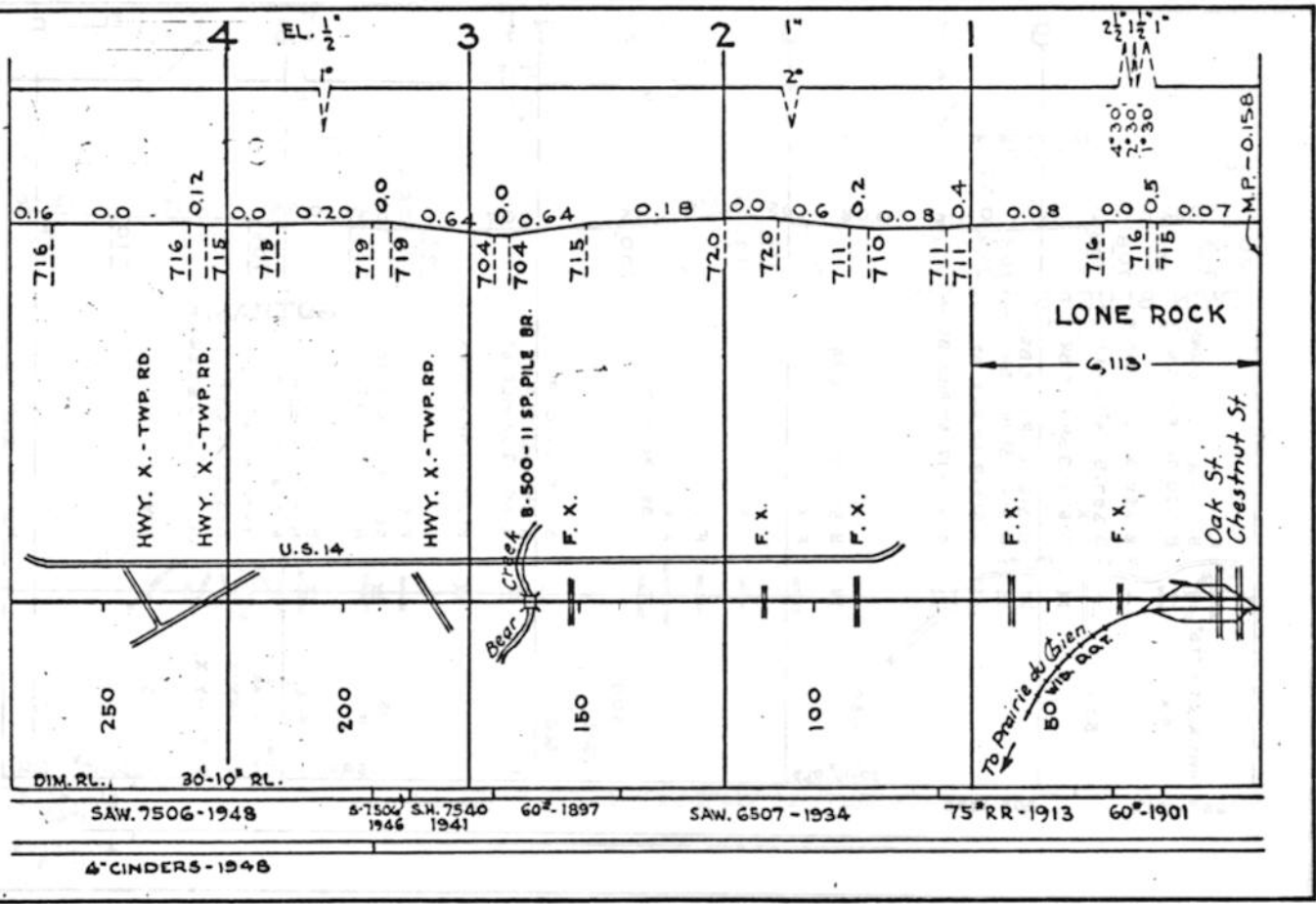



BRANCH LINE - MAZOMANIE TO SAUK CITY

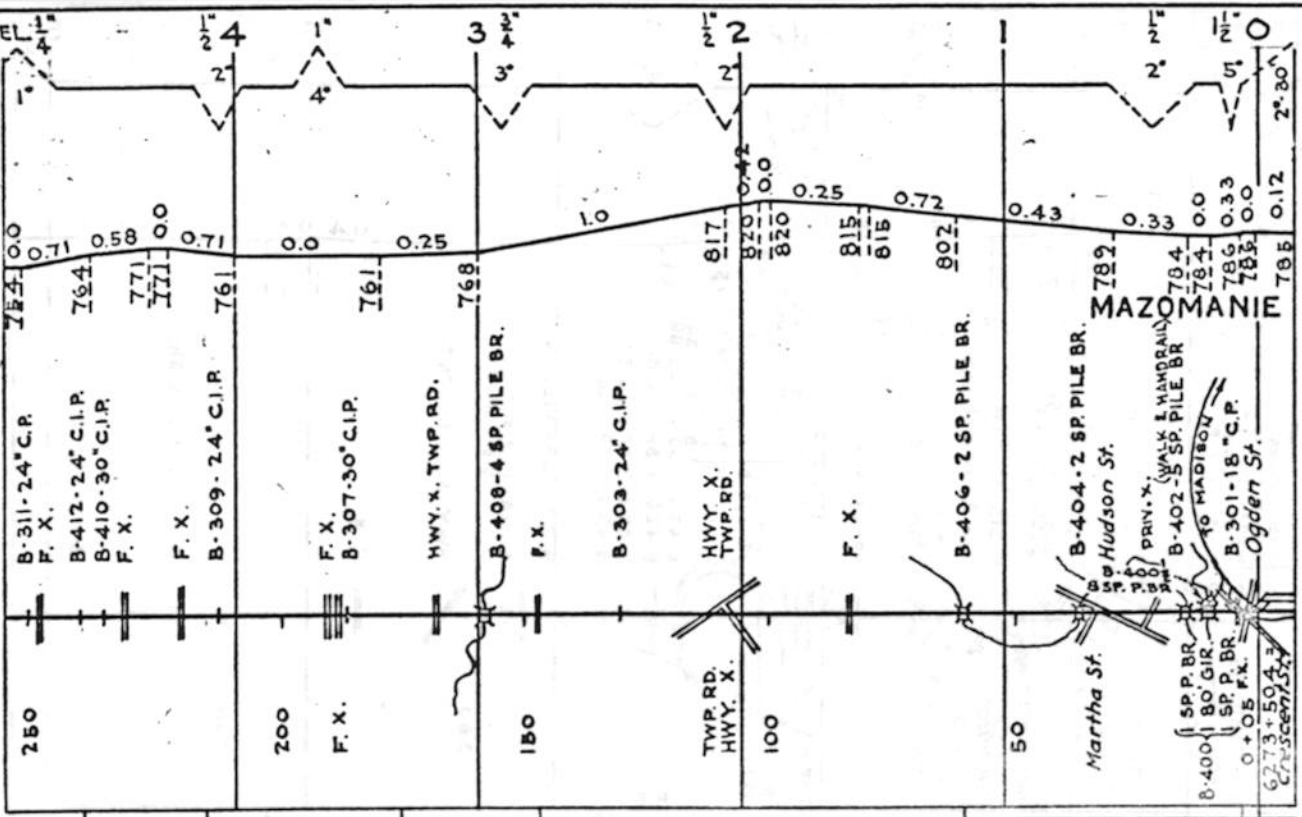

SAW 10040 1942 5.7502-1941 S.X. 7010 - 1939 SAW. 75# 1938 60# 1897 60#-1898 2# 26 1865 1898

2<sup>nd</sup> GRAVEL 1942 WHEELER PIT-RUN

BRANCH LINE - LONE ROCK TO MILTON JCT.

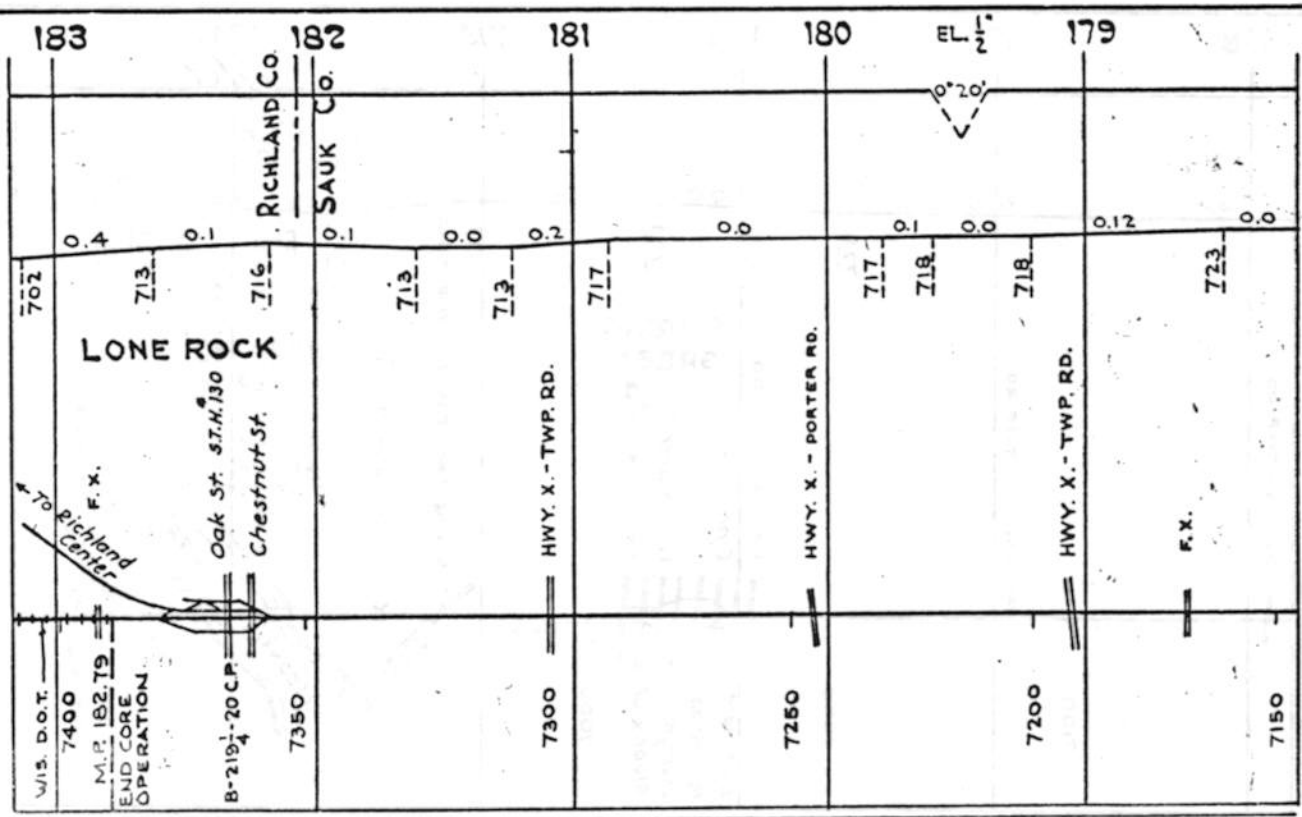

SAWED 85#-1928

2<sup>nd</sup> GRAVEL 1939 WHEELER PIT-RUN

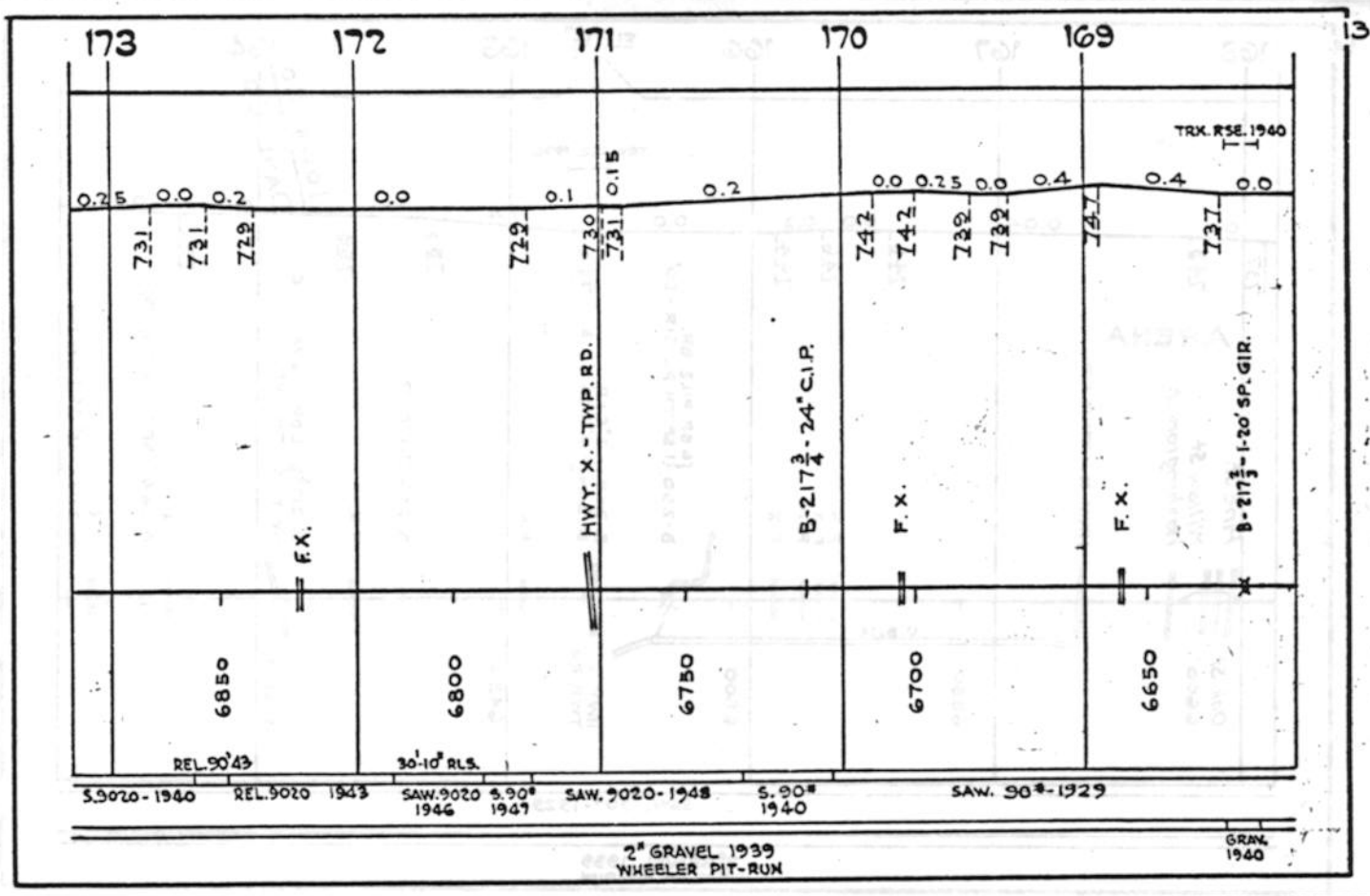
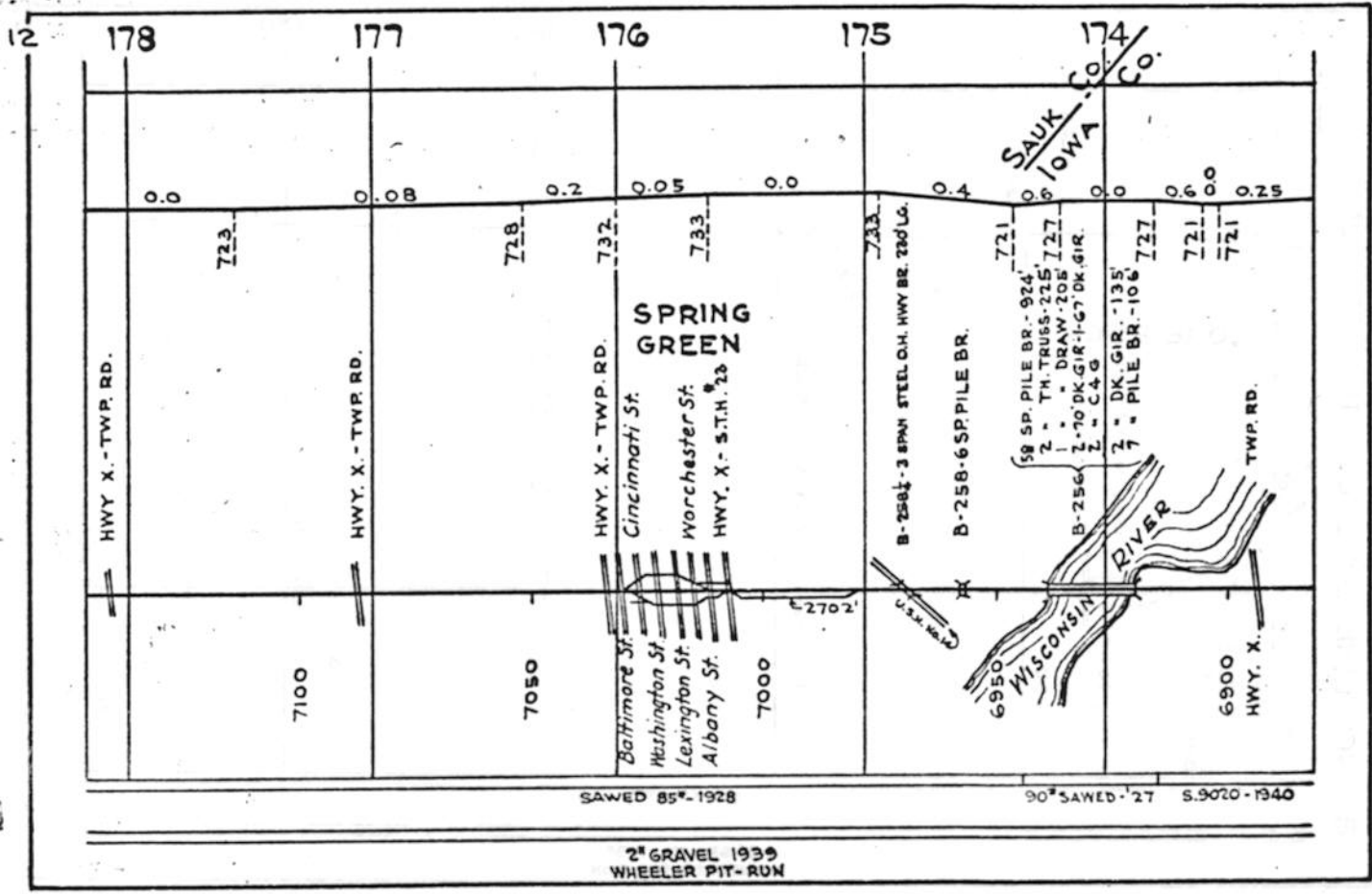

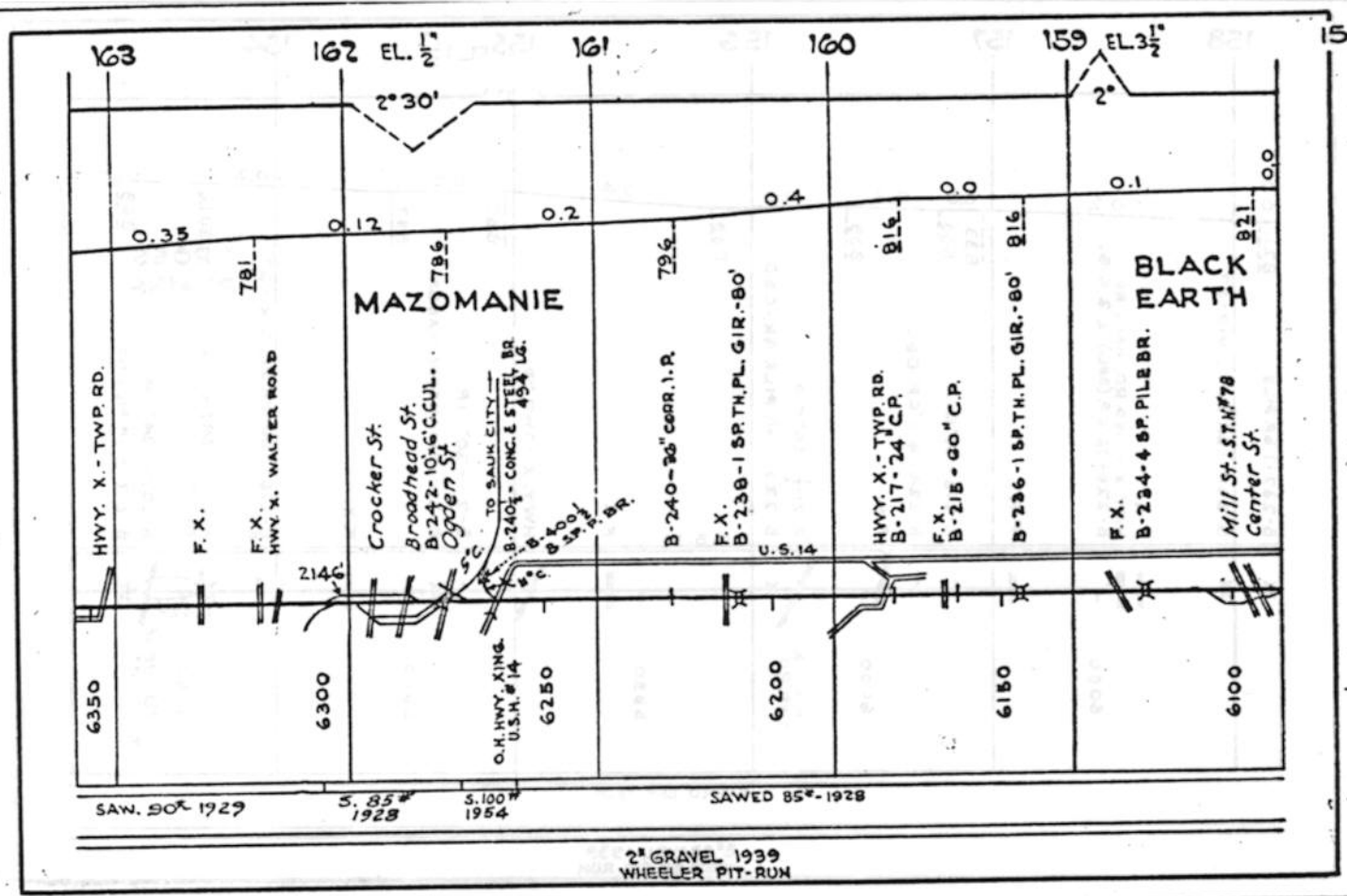
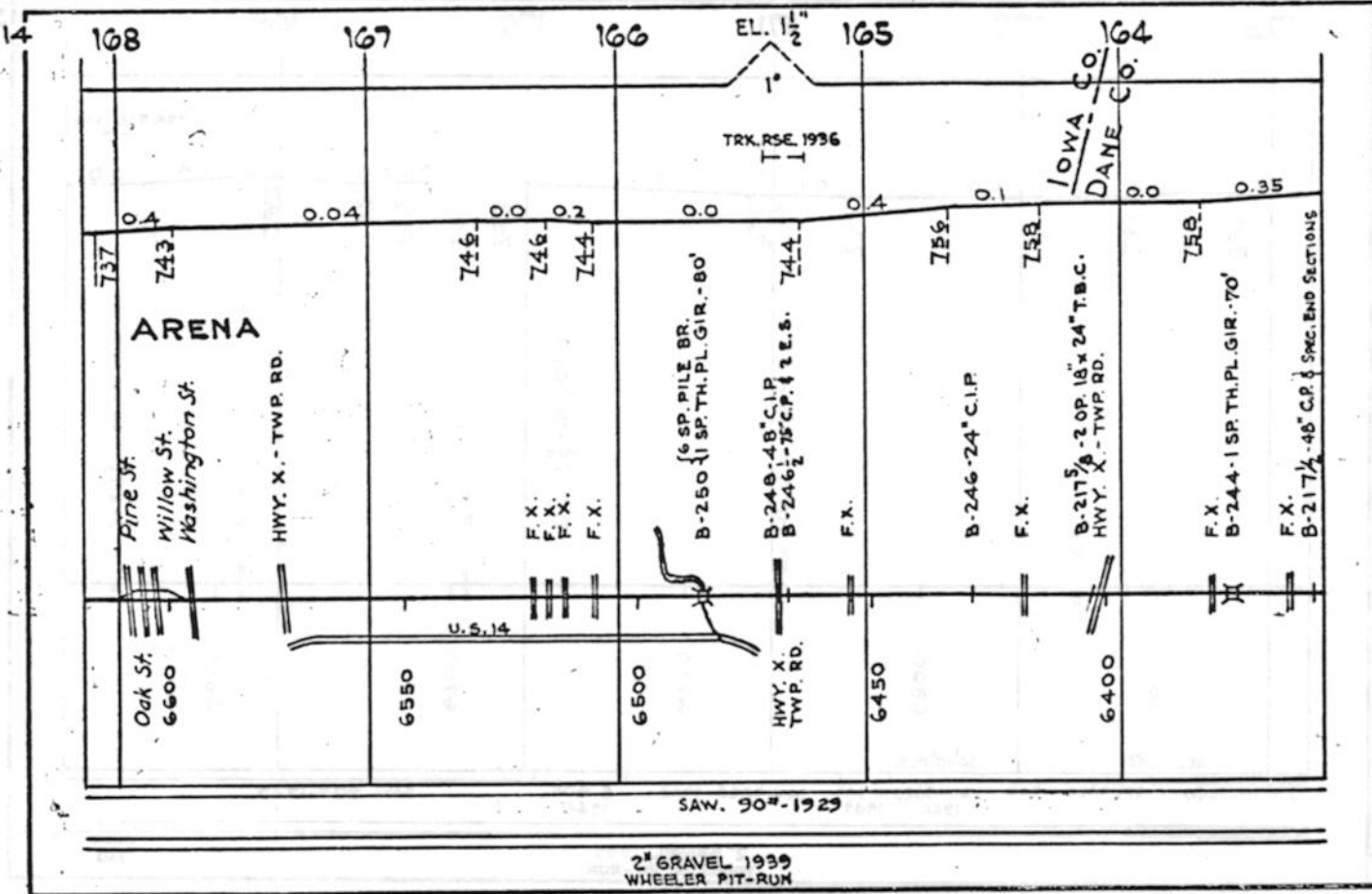

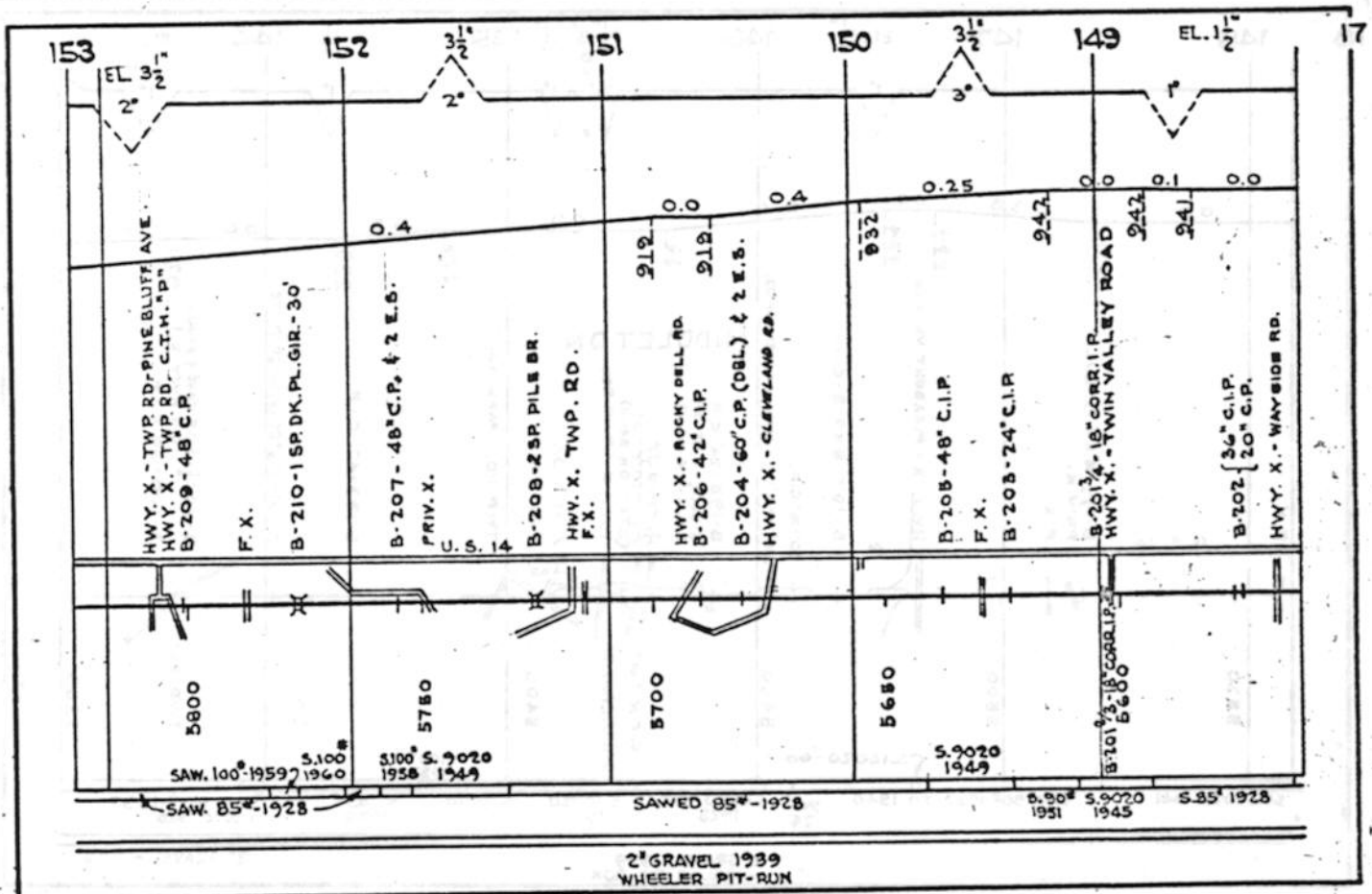
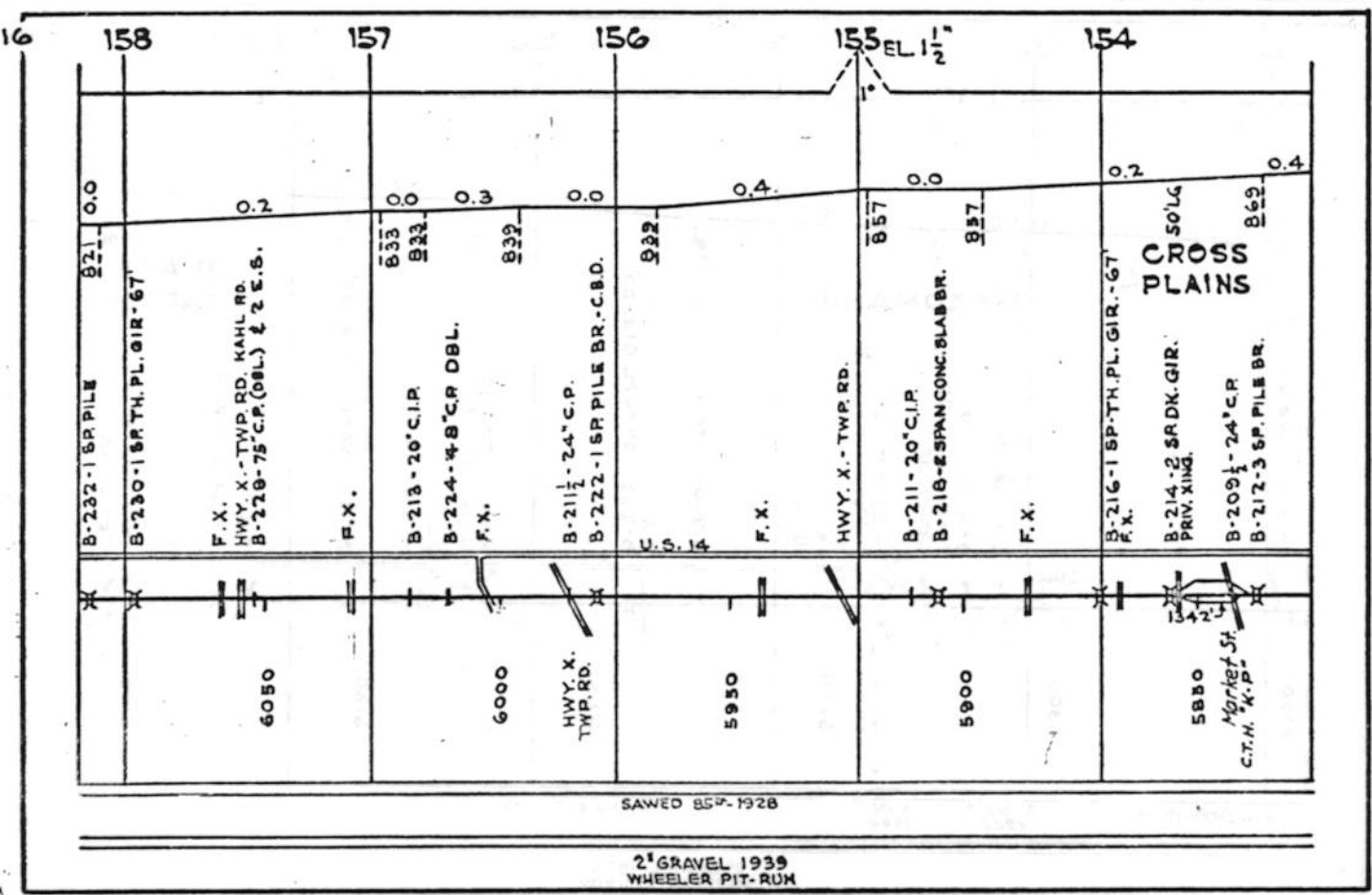

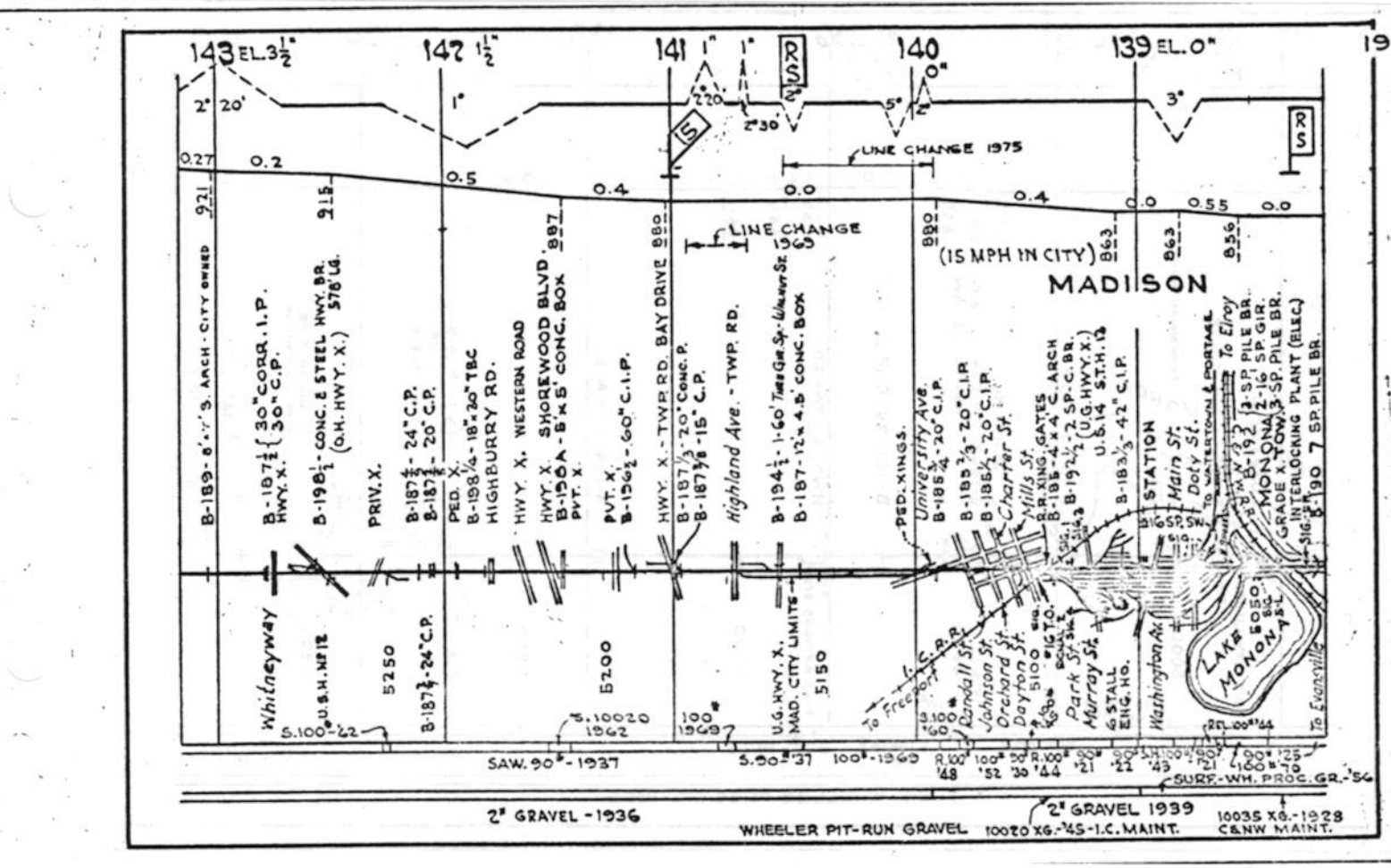
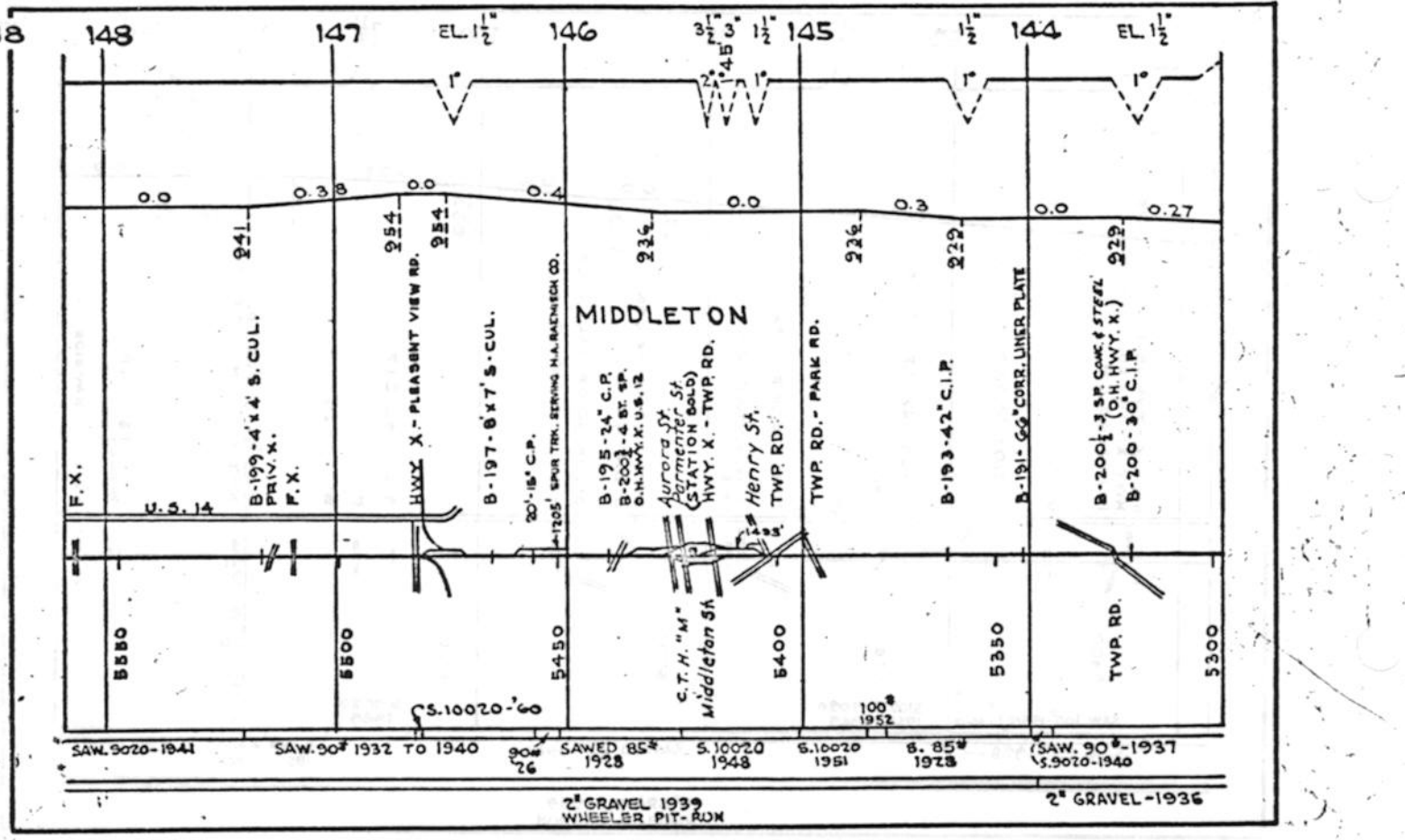



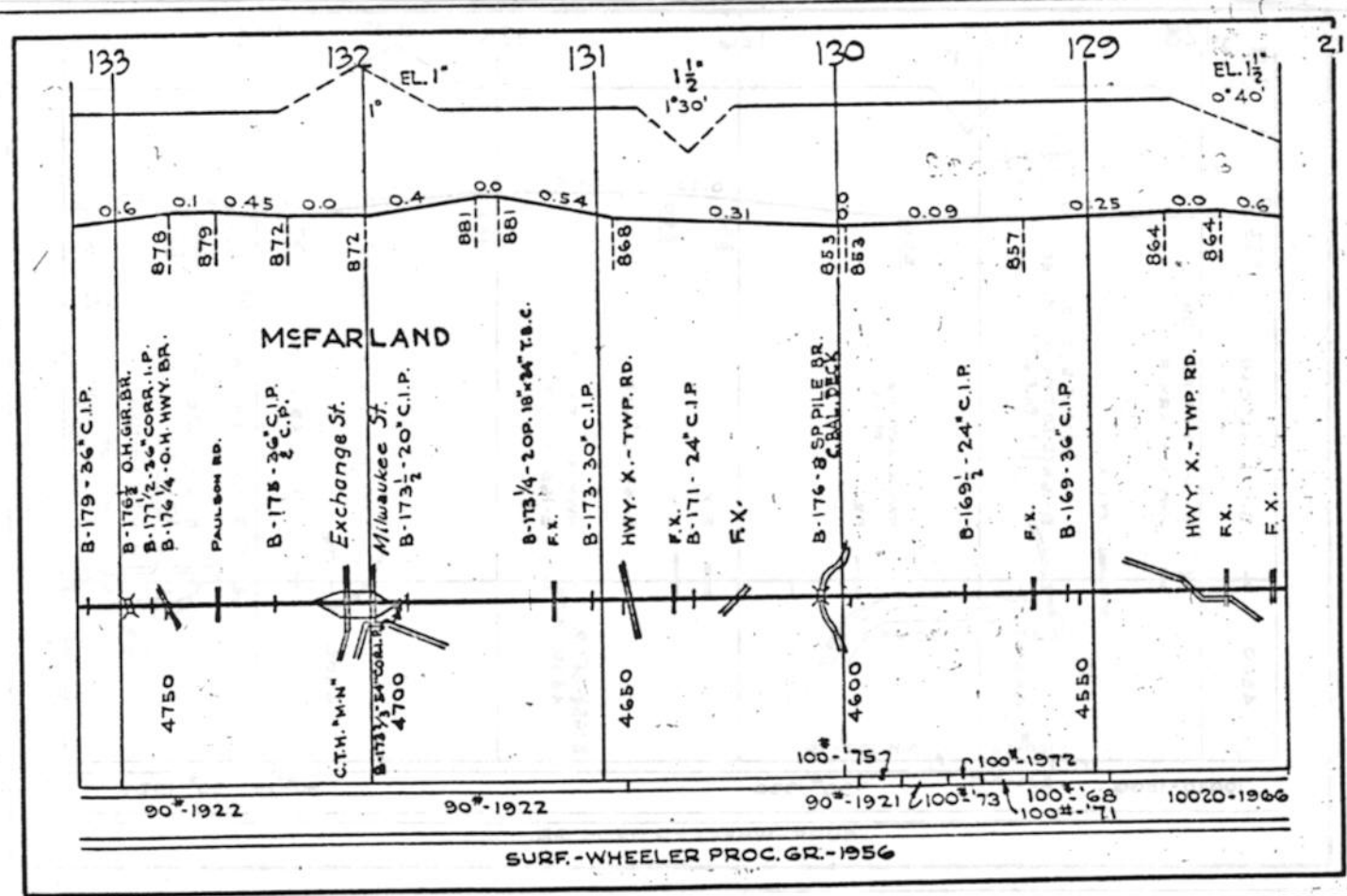
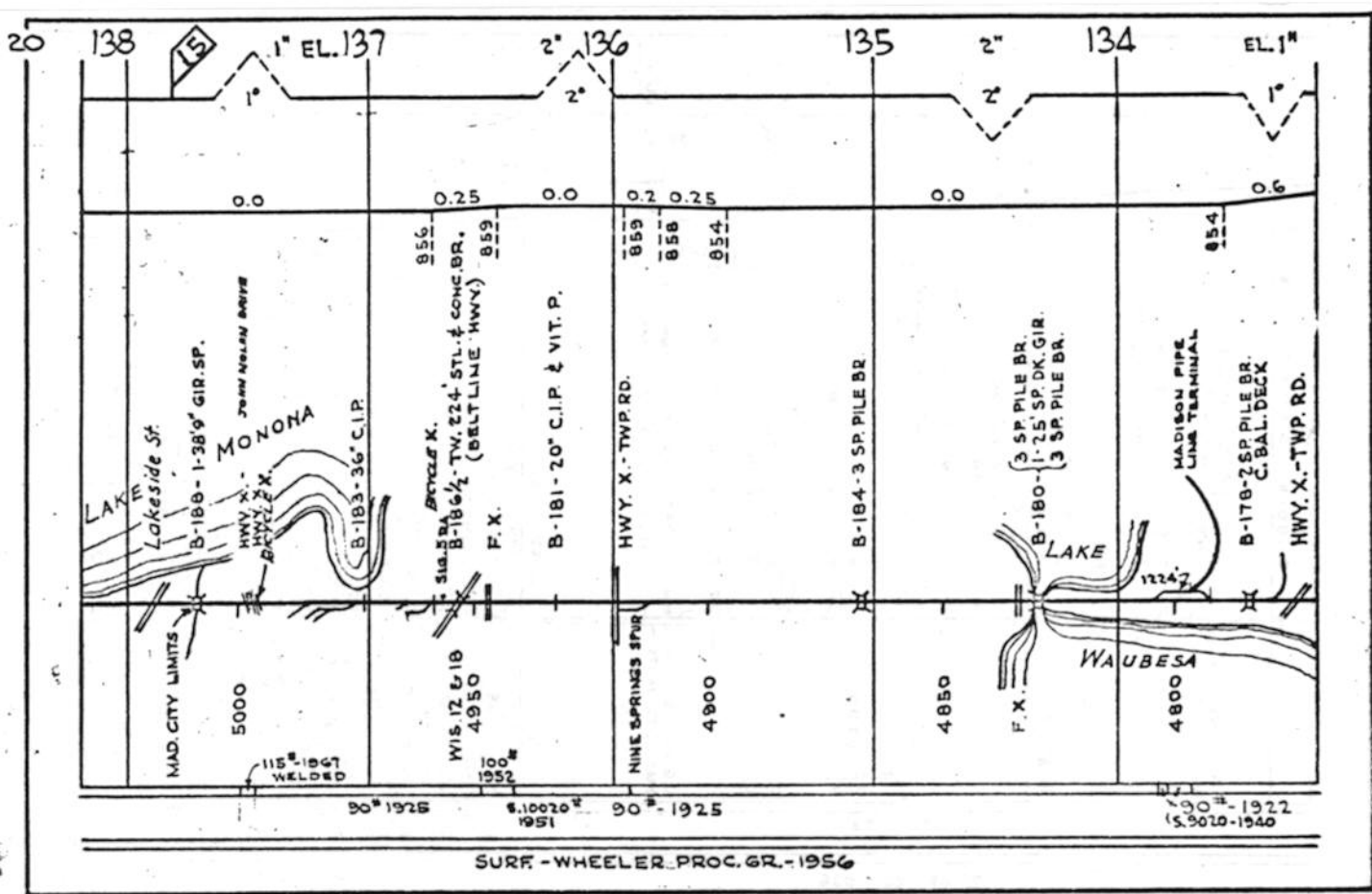

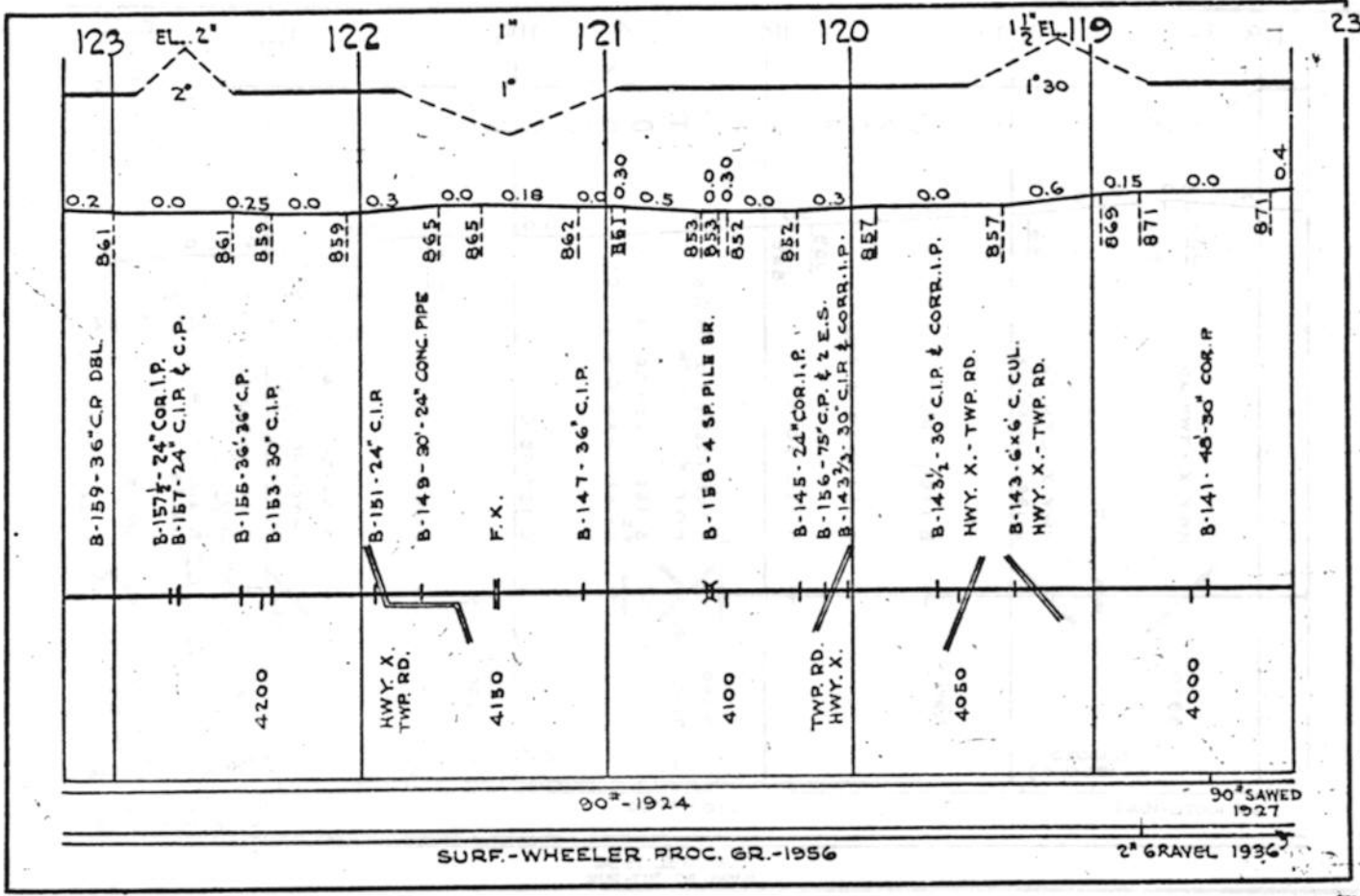
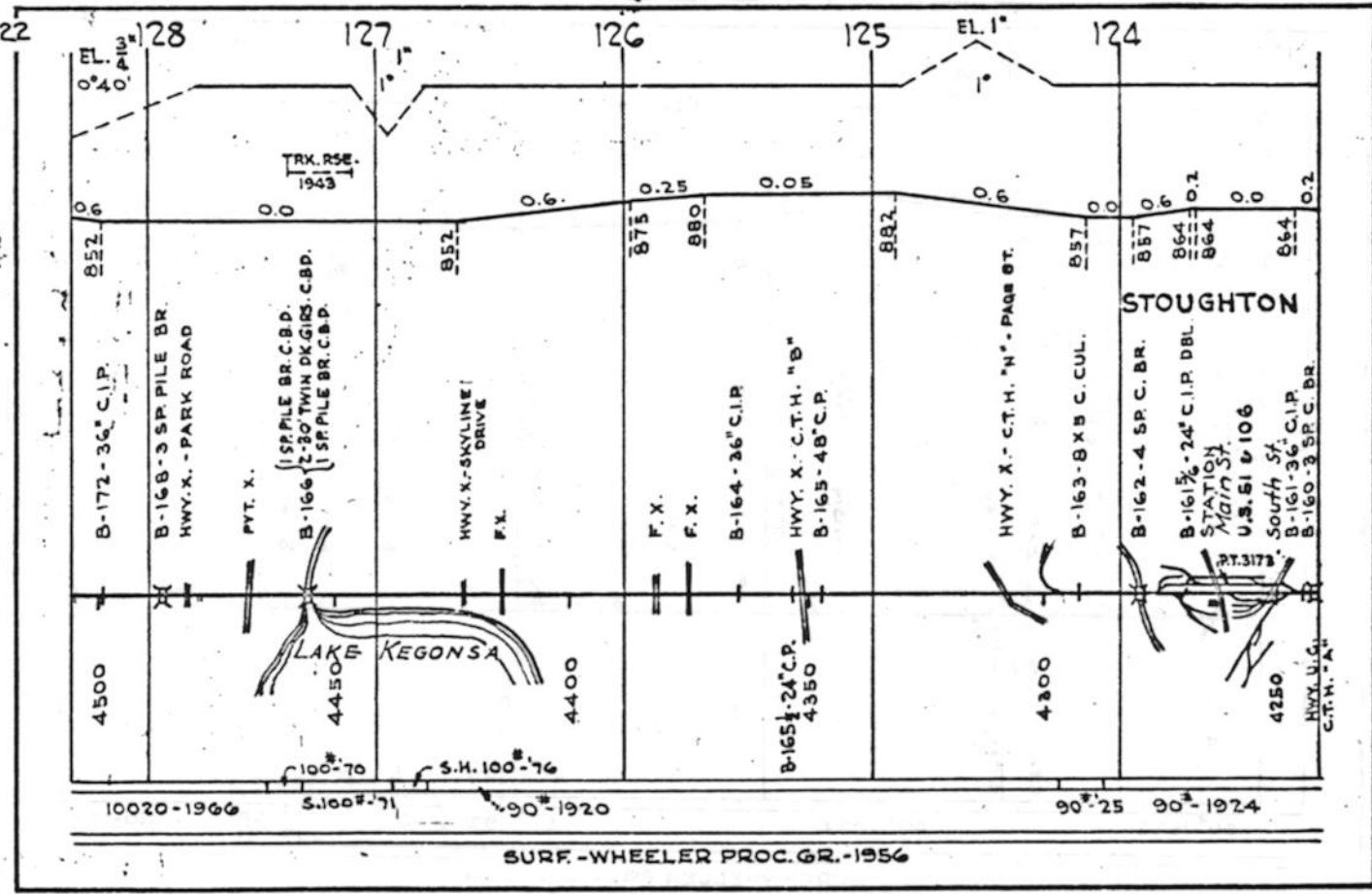



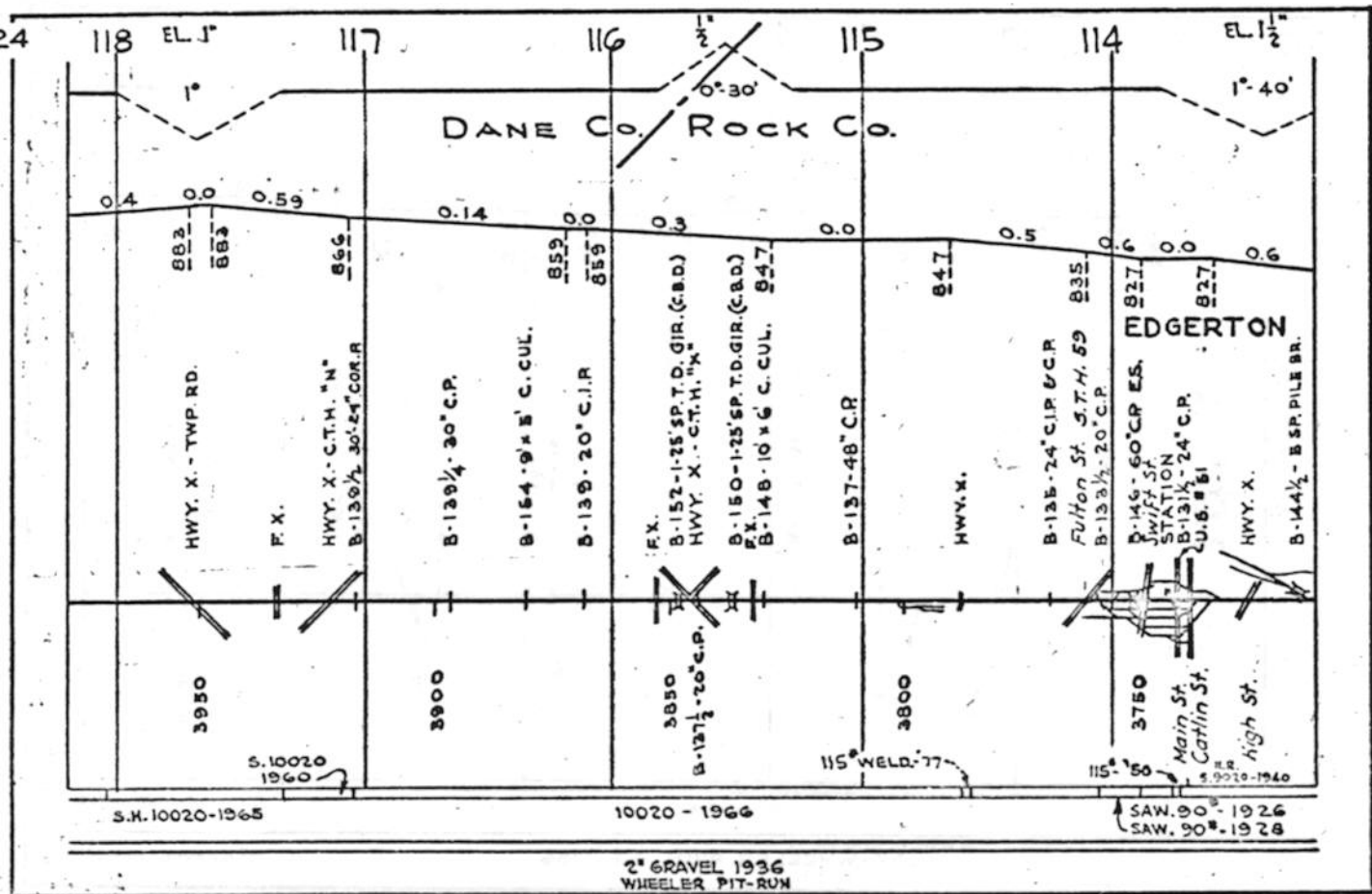

2" GRAVEL 1936  
WHEELER PIT-RUN

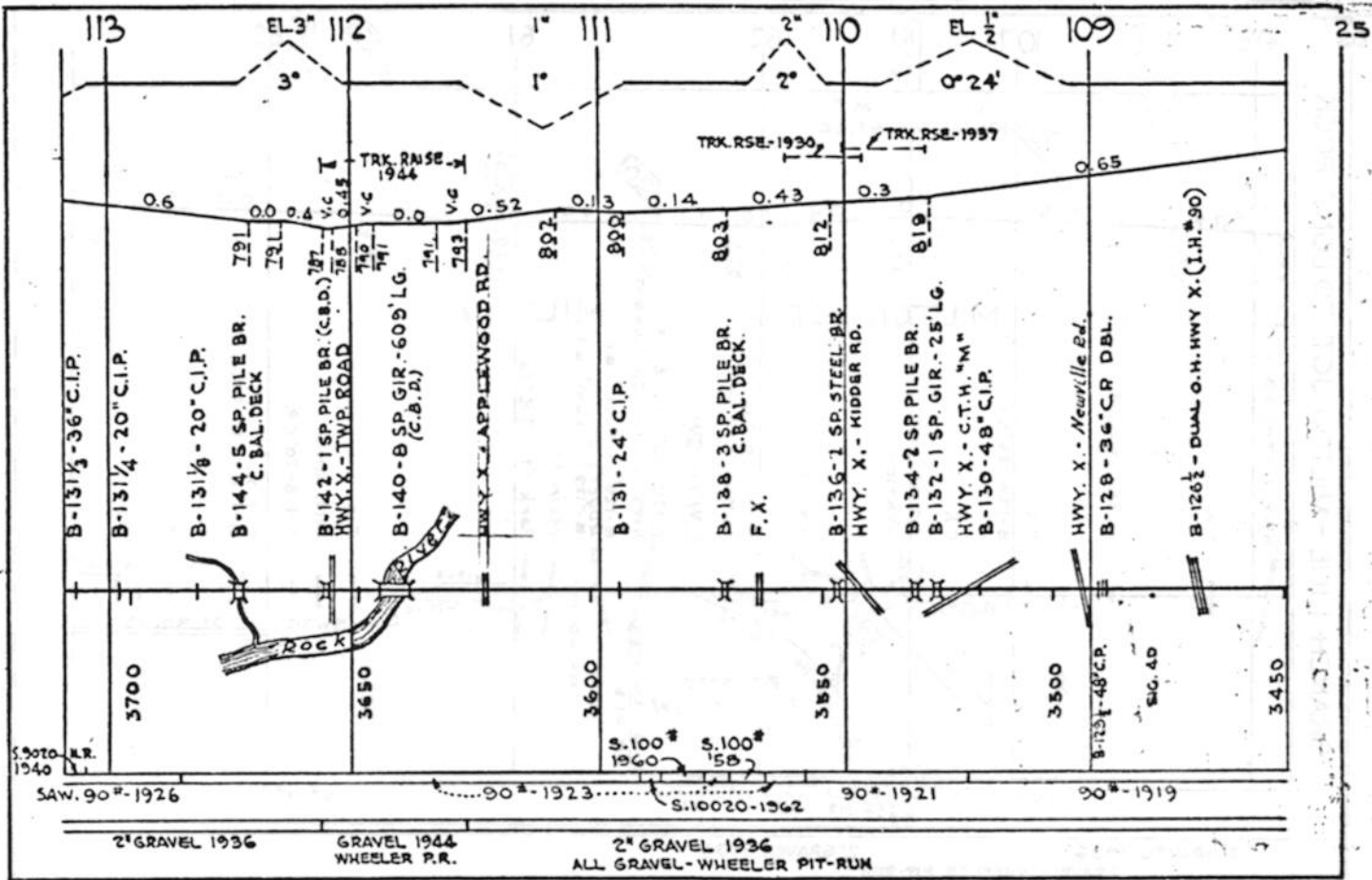

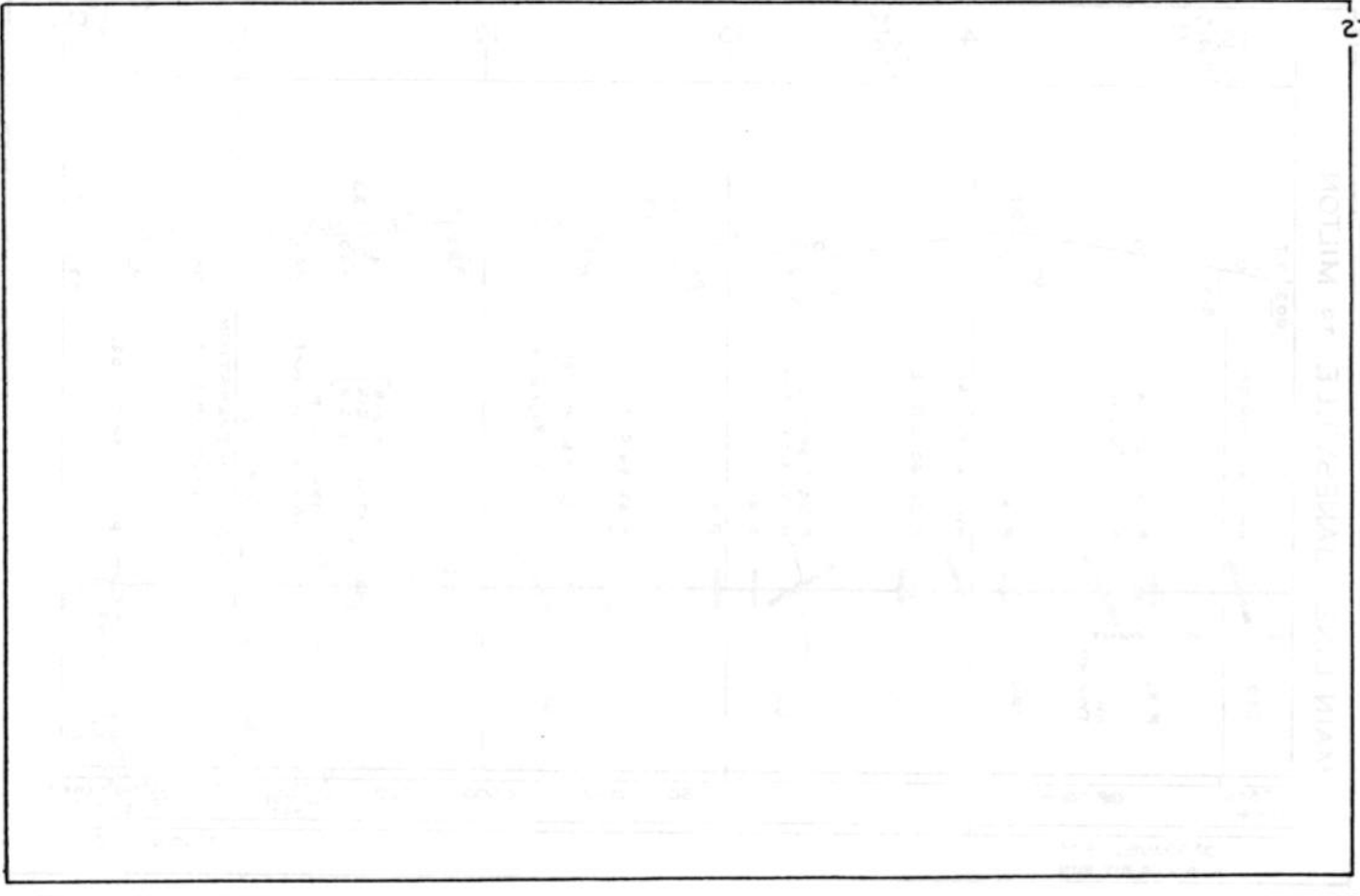
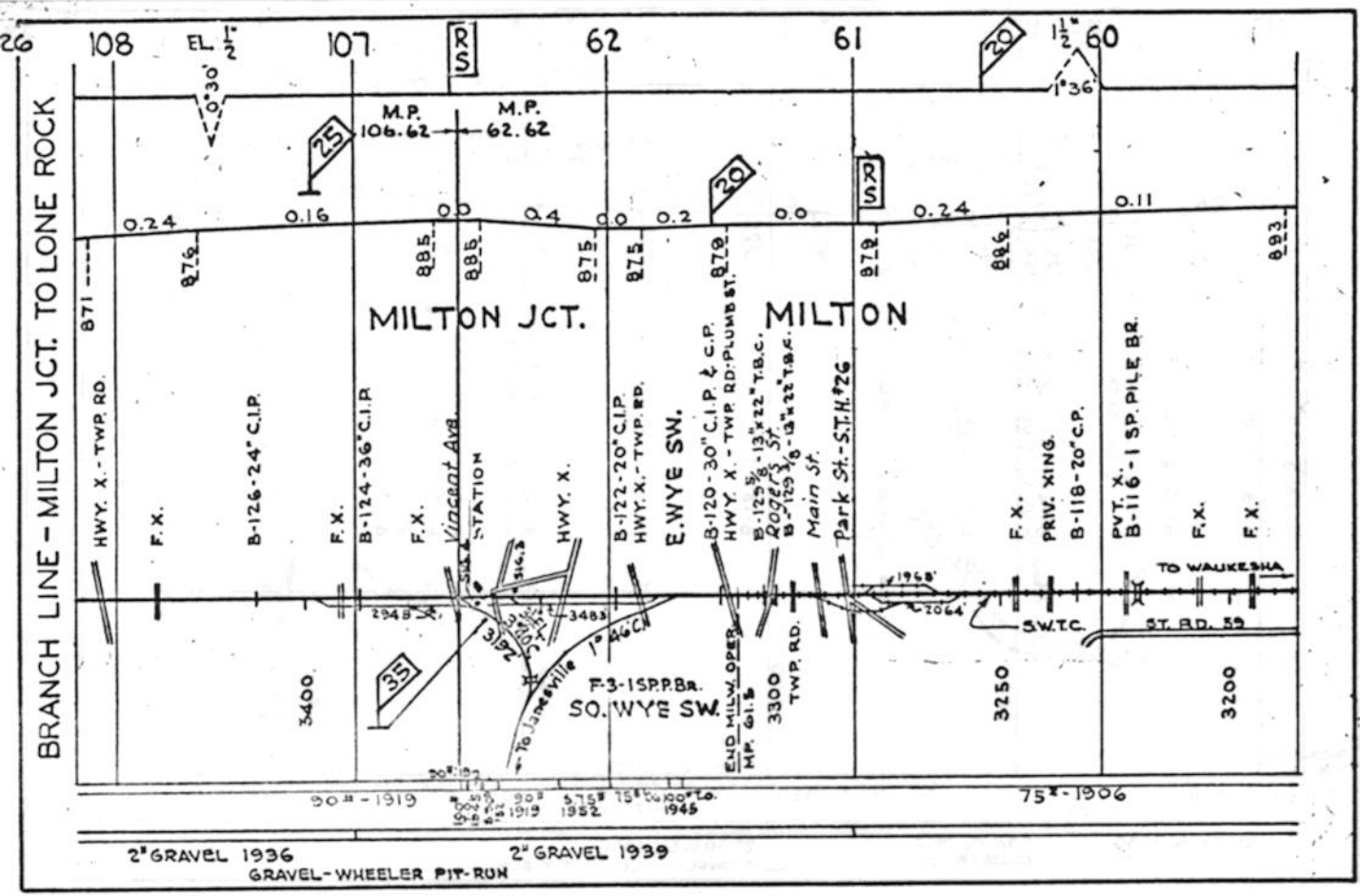

MAIN LINE - JANESVILLE TO MILTON

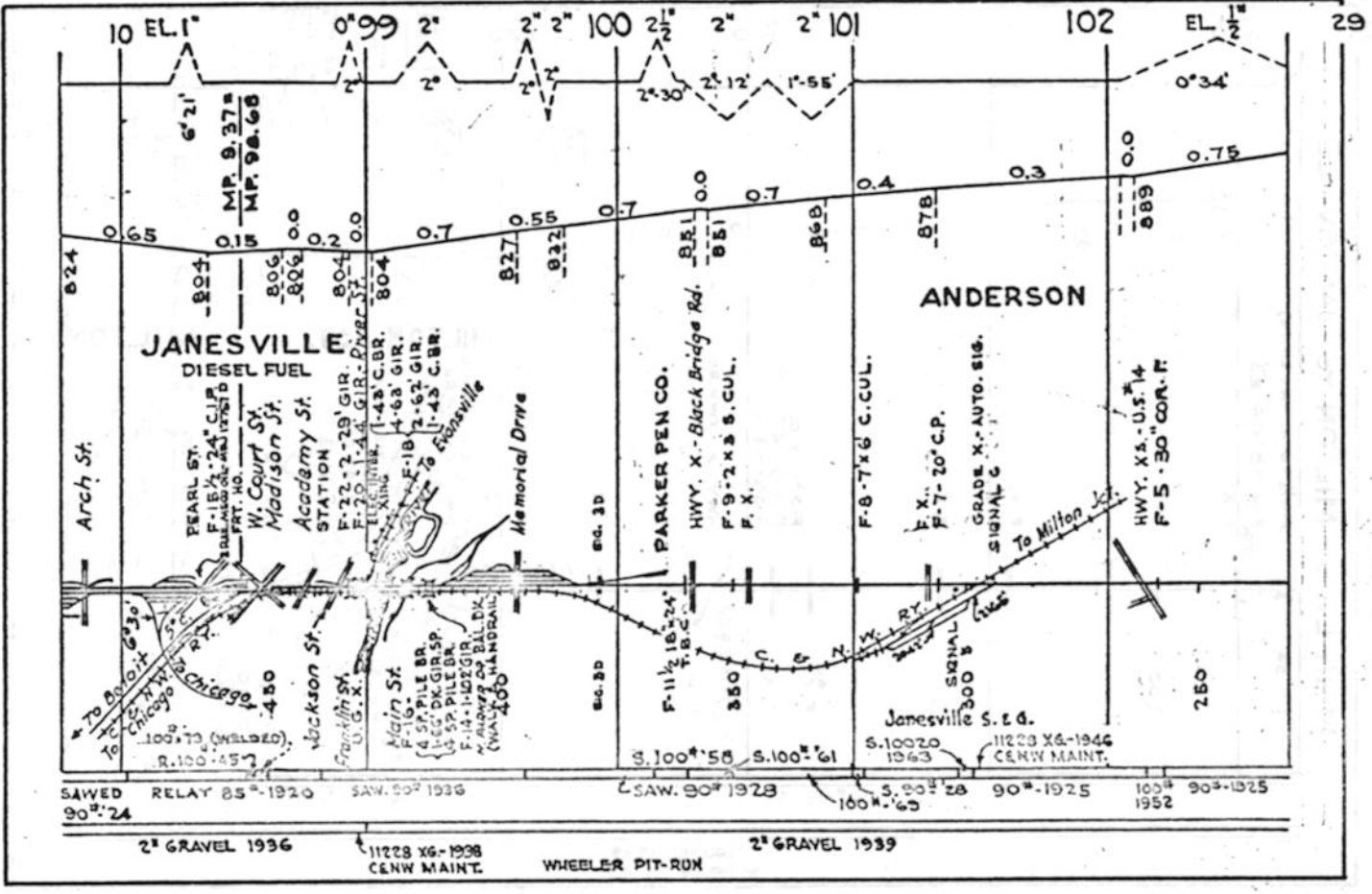
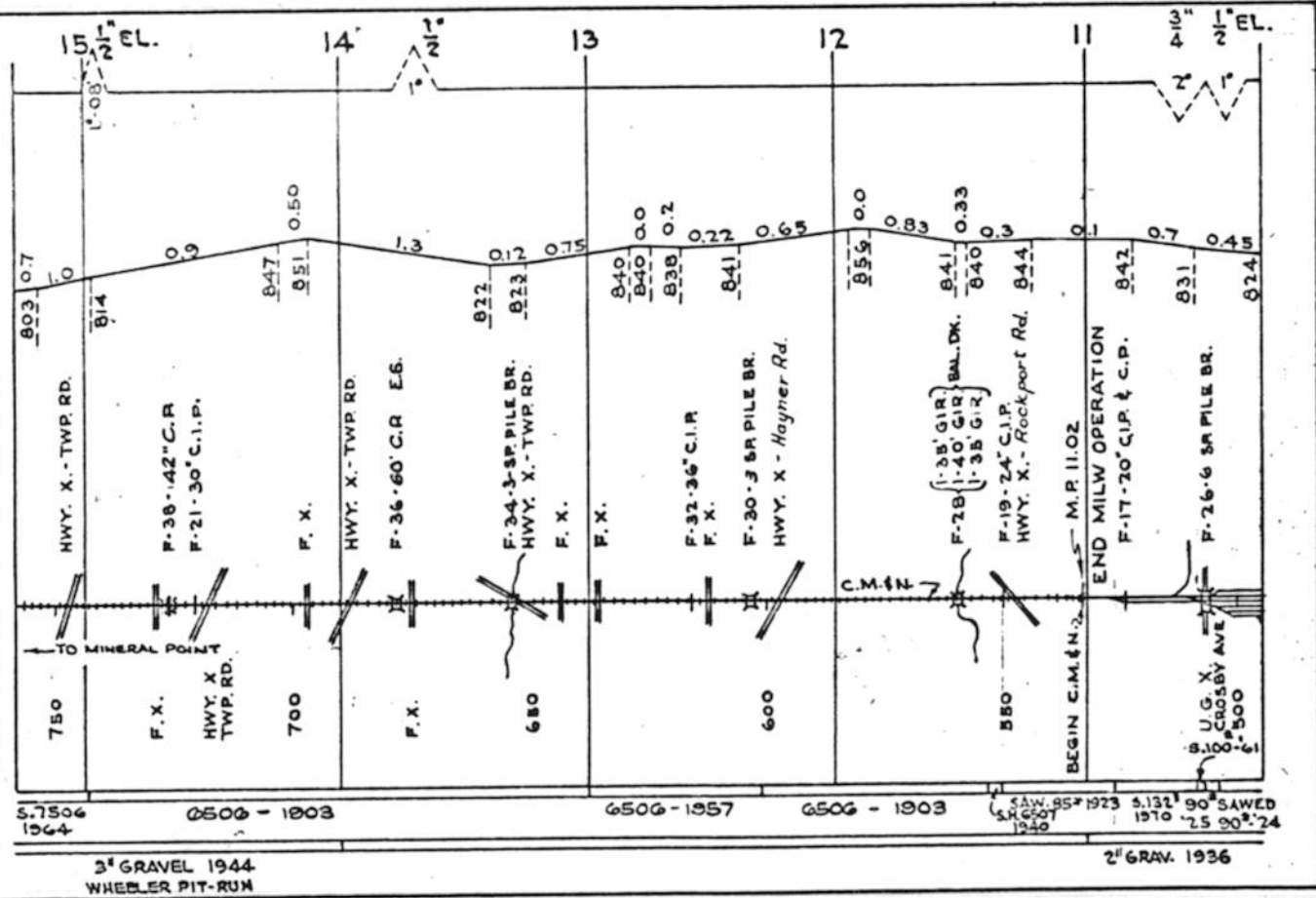

# MAIN LINE - MILTON TO JANESVILLE

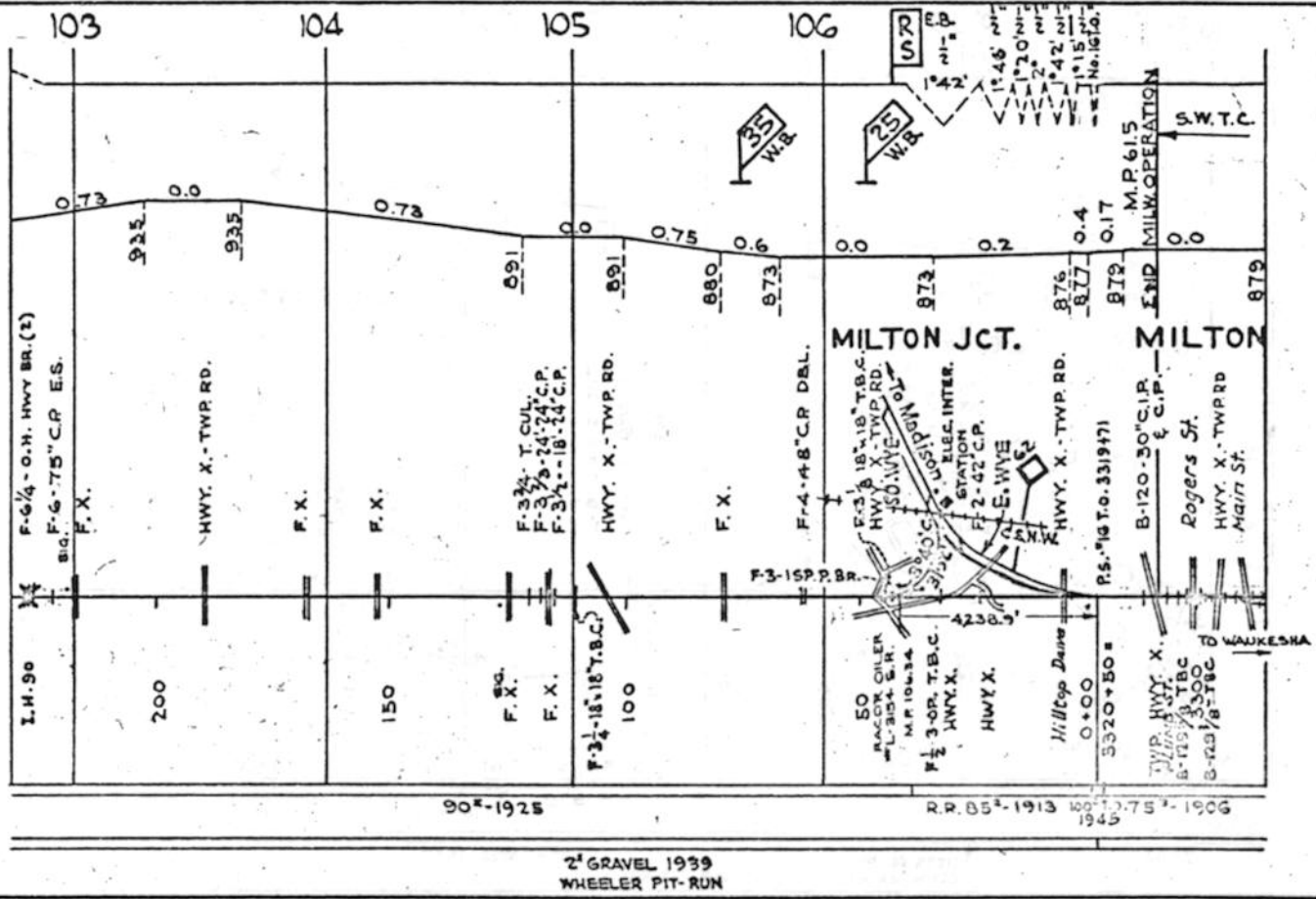

2' GRAVEL 1939  
WHEELER PIT-RUN

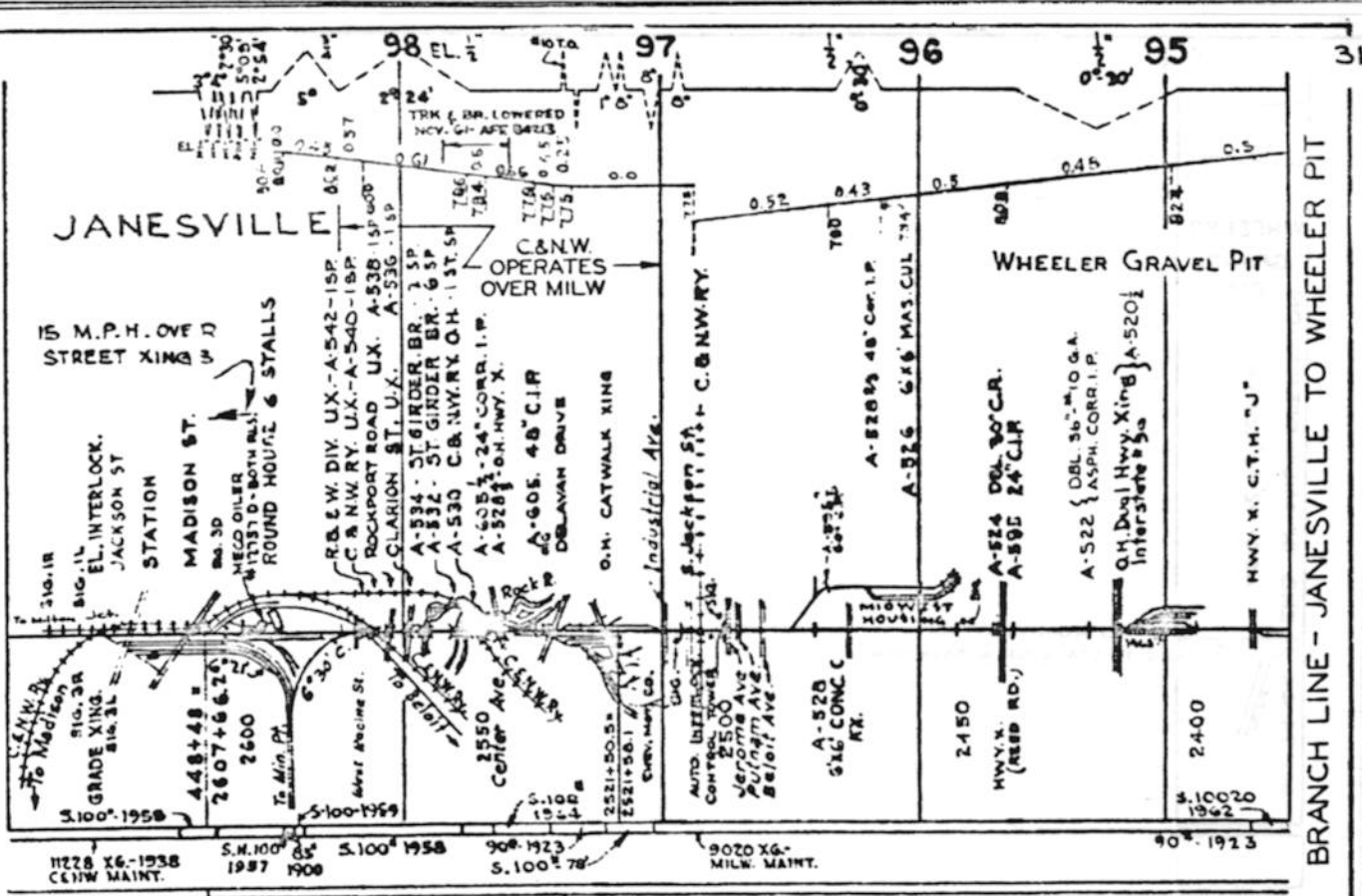
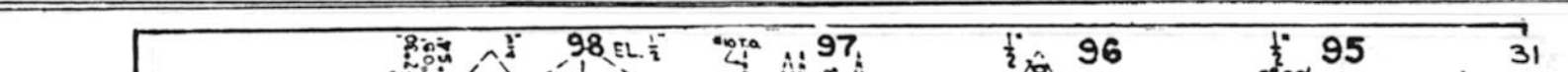

2' GRAVEL 1939  
WHEELER PIT-RUN

2' GRAVEL 1939  
WHEELER PIT-RUN

# BRANCH LINE - JANESVILLE TO WHEELER PIT

M.P. 94.44

END OF MILW OPERATION  
A-518-42'-48" COR. I.P.

WHEELER GRAVEL PIT

0.5

TO RONDOUT  
SOLD TO STATE OF WISCONSIN

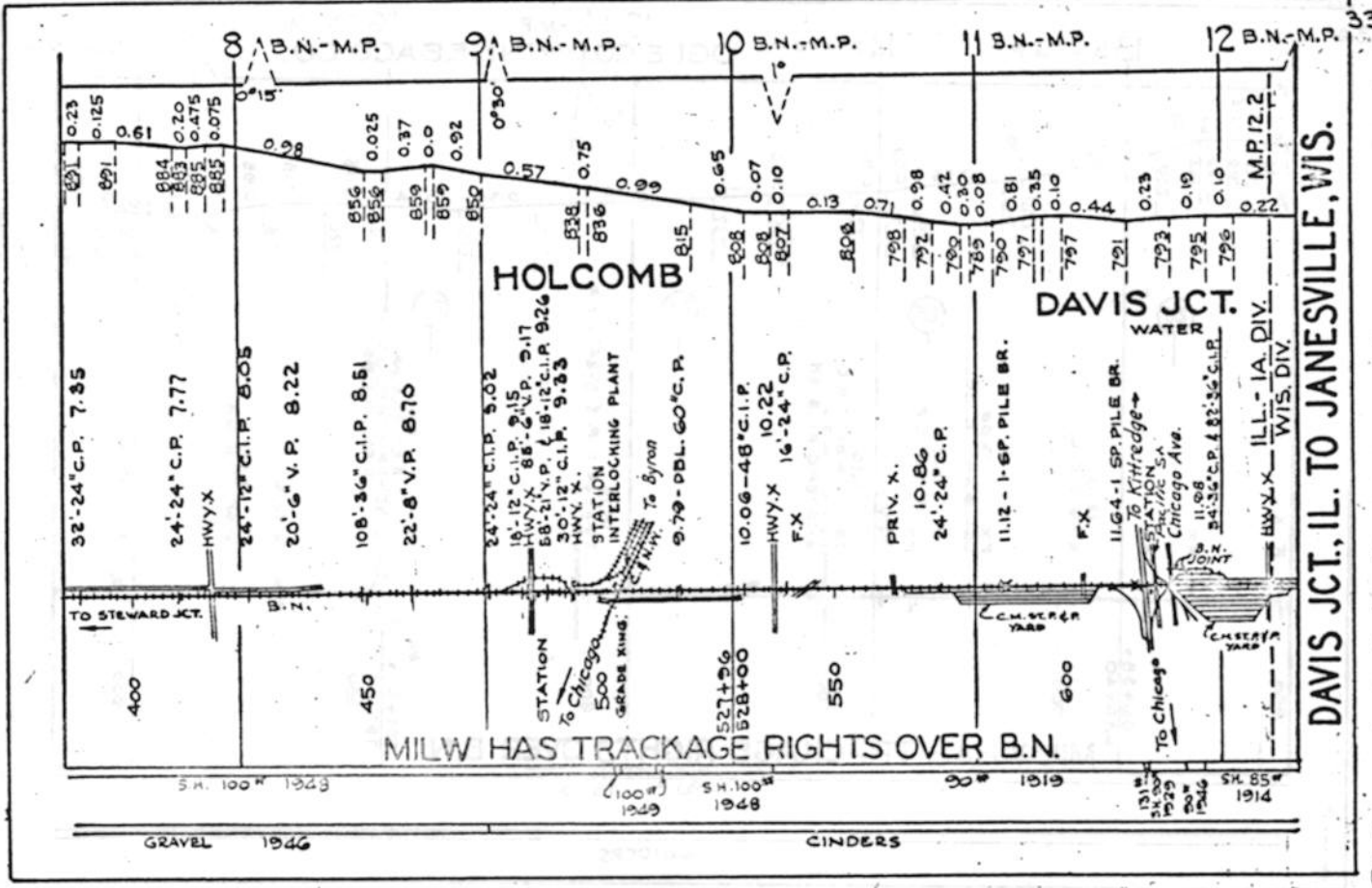

DAVIS JCT., IL. TO JANESVILLE, WIS.



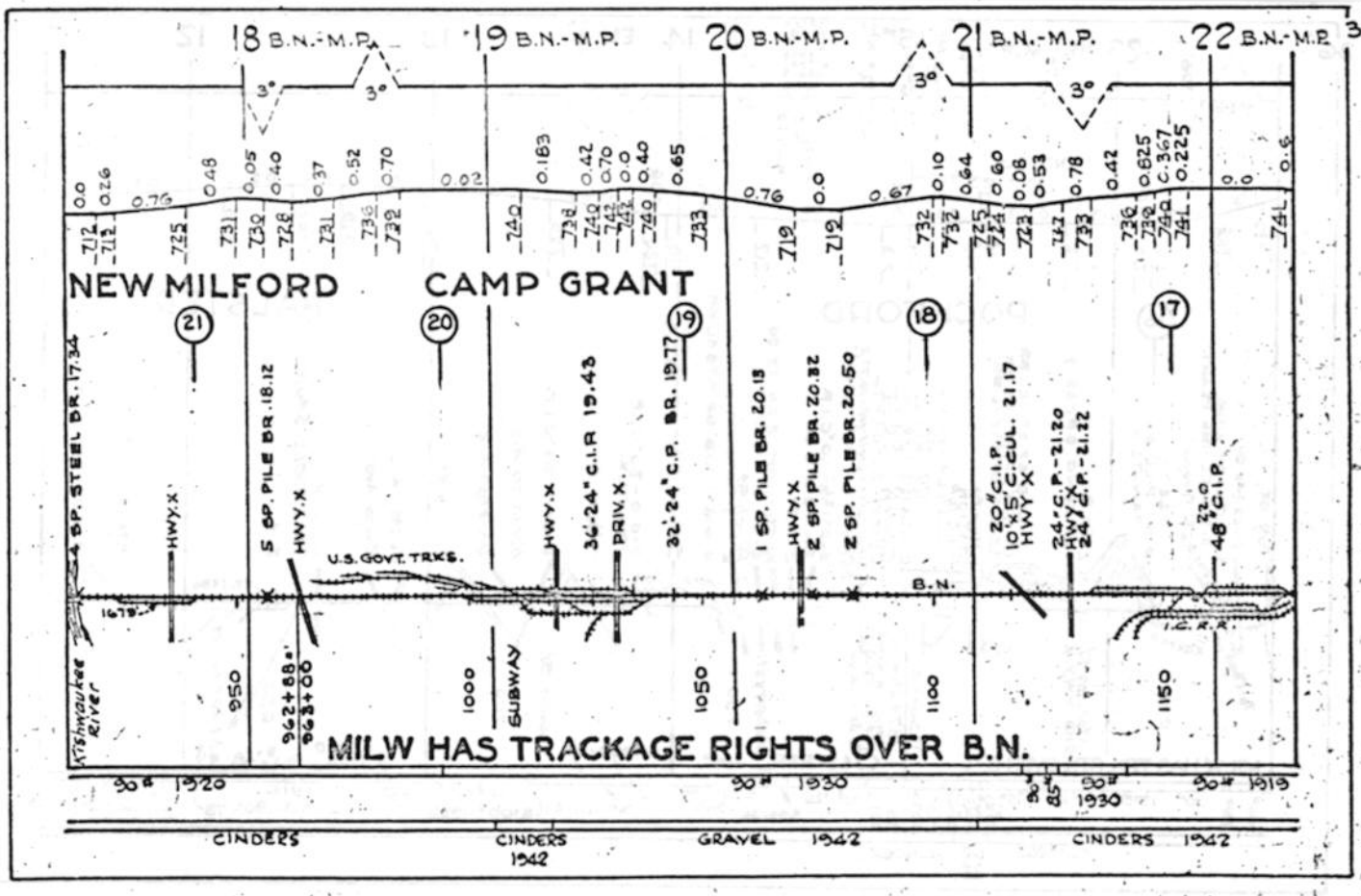
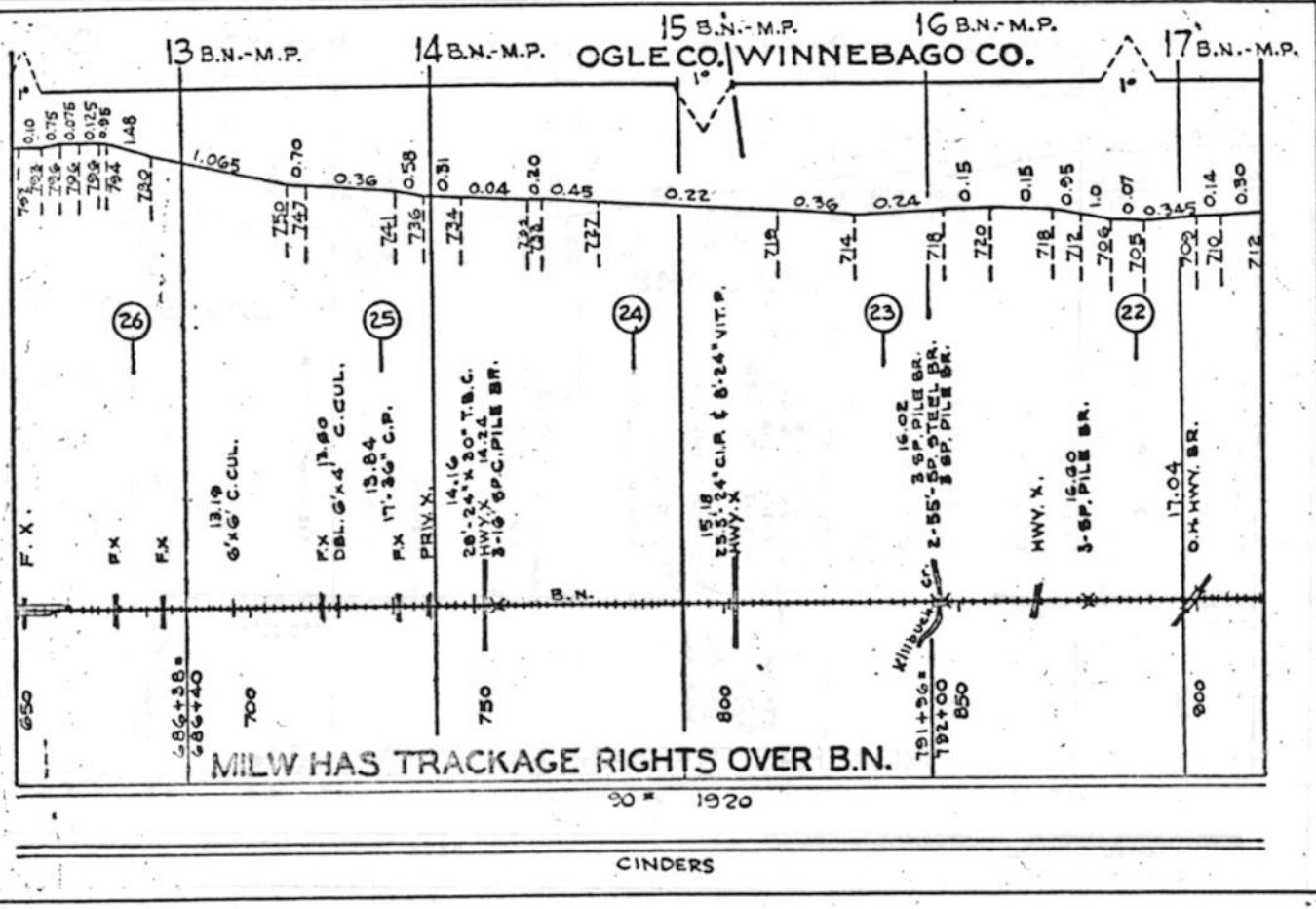

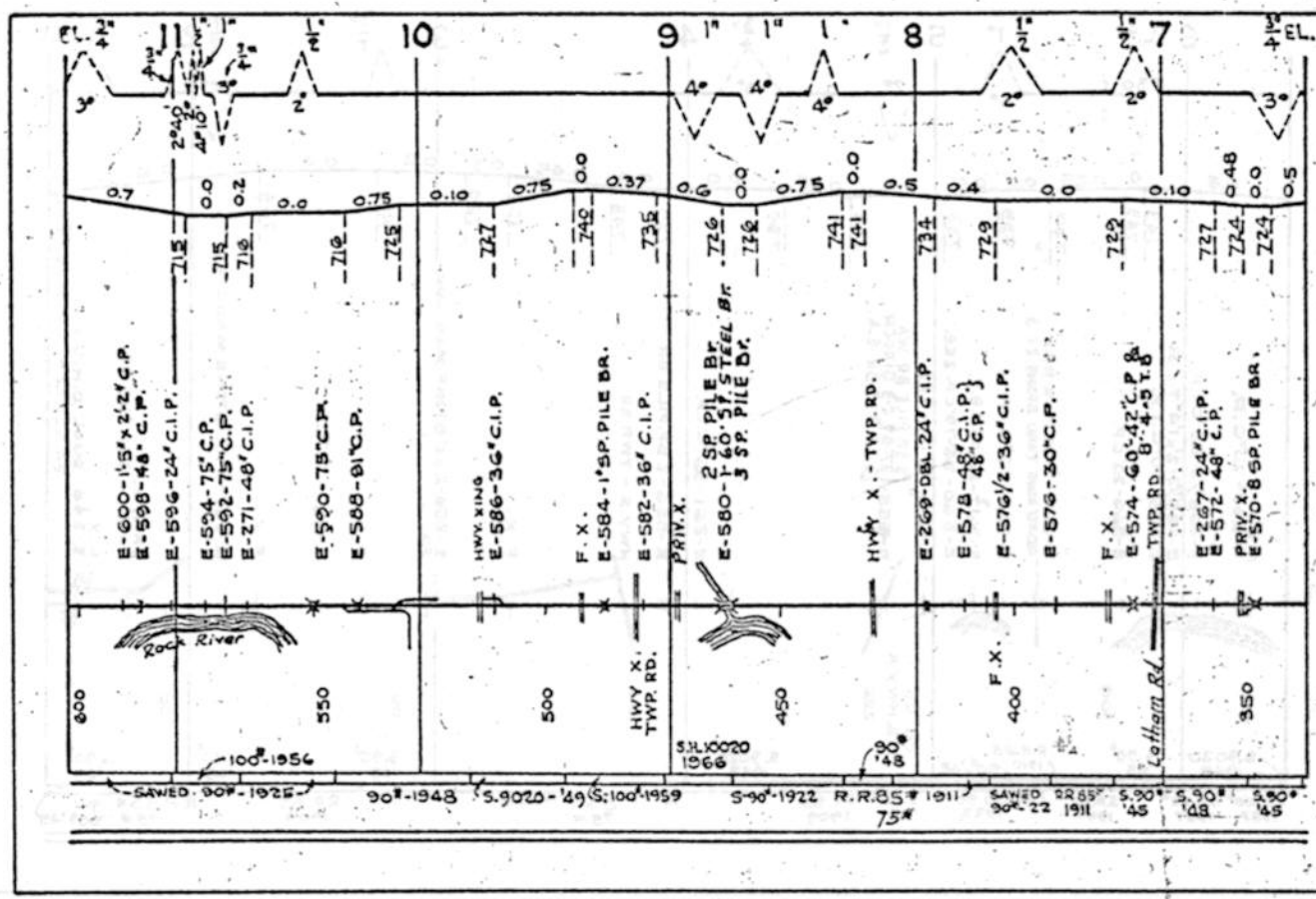
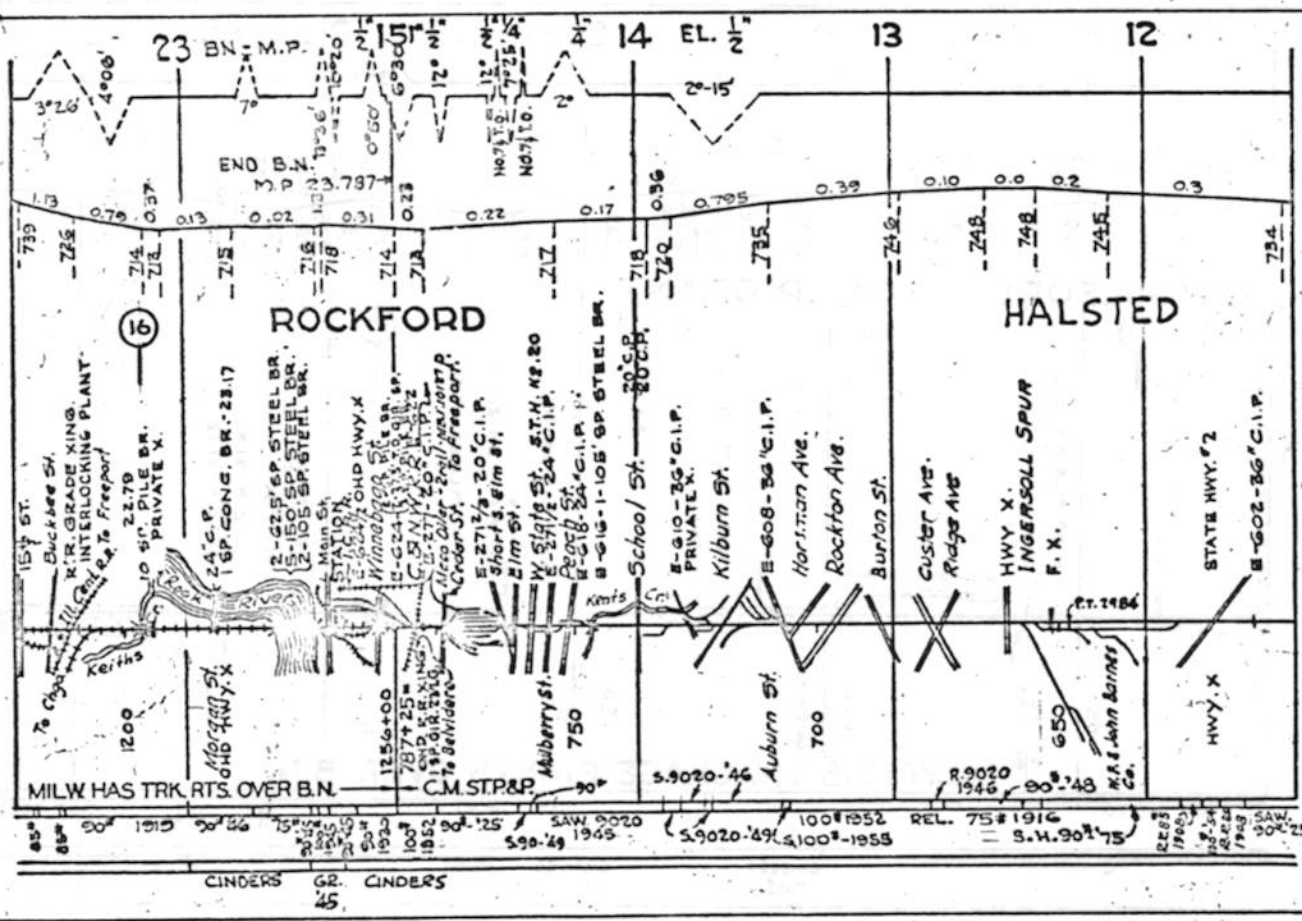



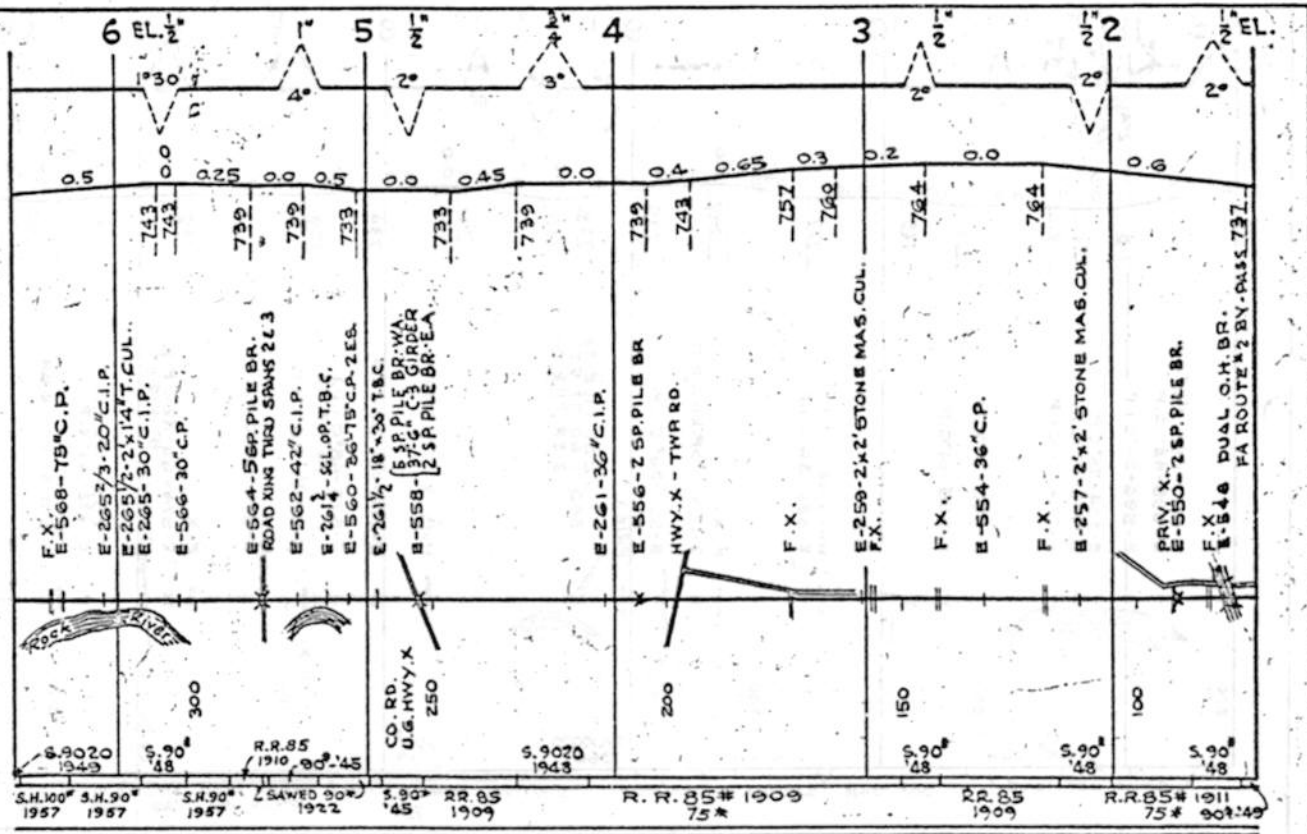

S.H. 100 1957 S.H. 90 1957 S.H. 90 1957 SAWED 90' 1922 S. 90' 1945 RR 85 1909 R. R. 85 # 1909 75\* RR 85 1909 RR 85 # 1911 75\* 90' 1945

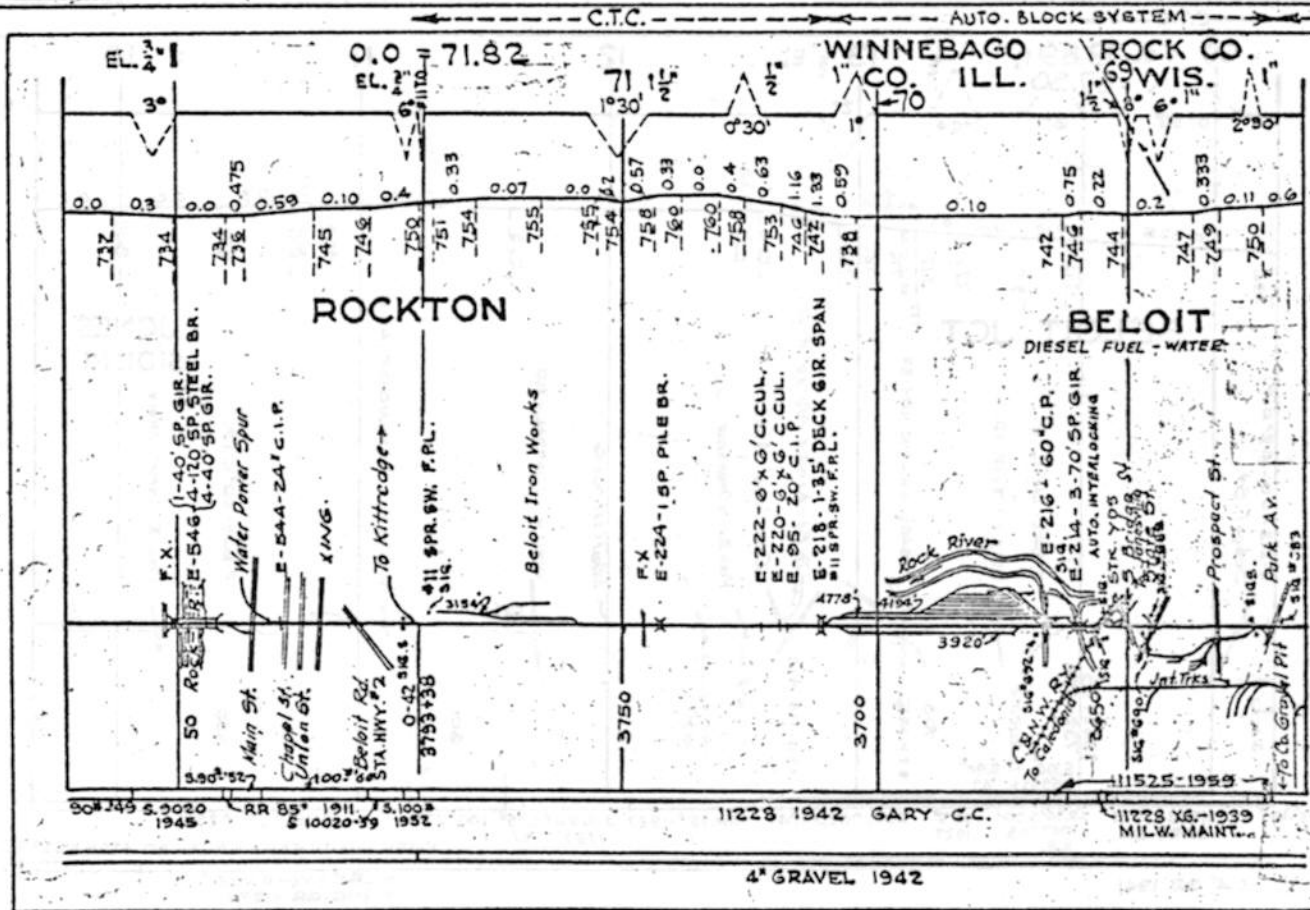

508 245 S. 9020 1945 RR 85 1911 S. 100 1952 S. 10020-39 RR 85 1942 GARY C.C. 11228 X6-1939 MILW. MAINT.

4" GRAVEL 1942

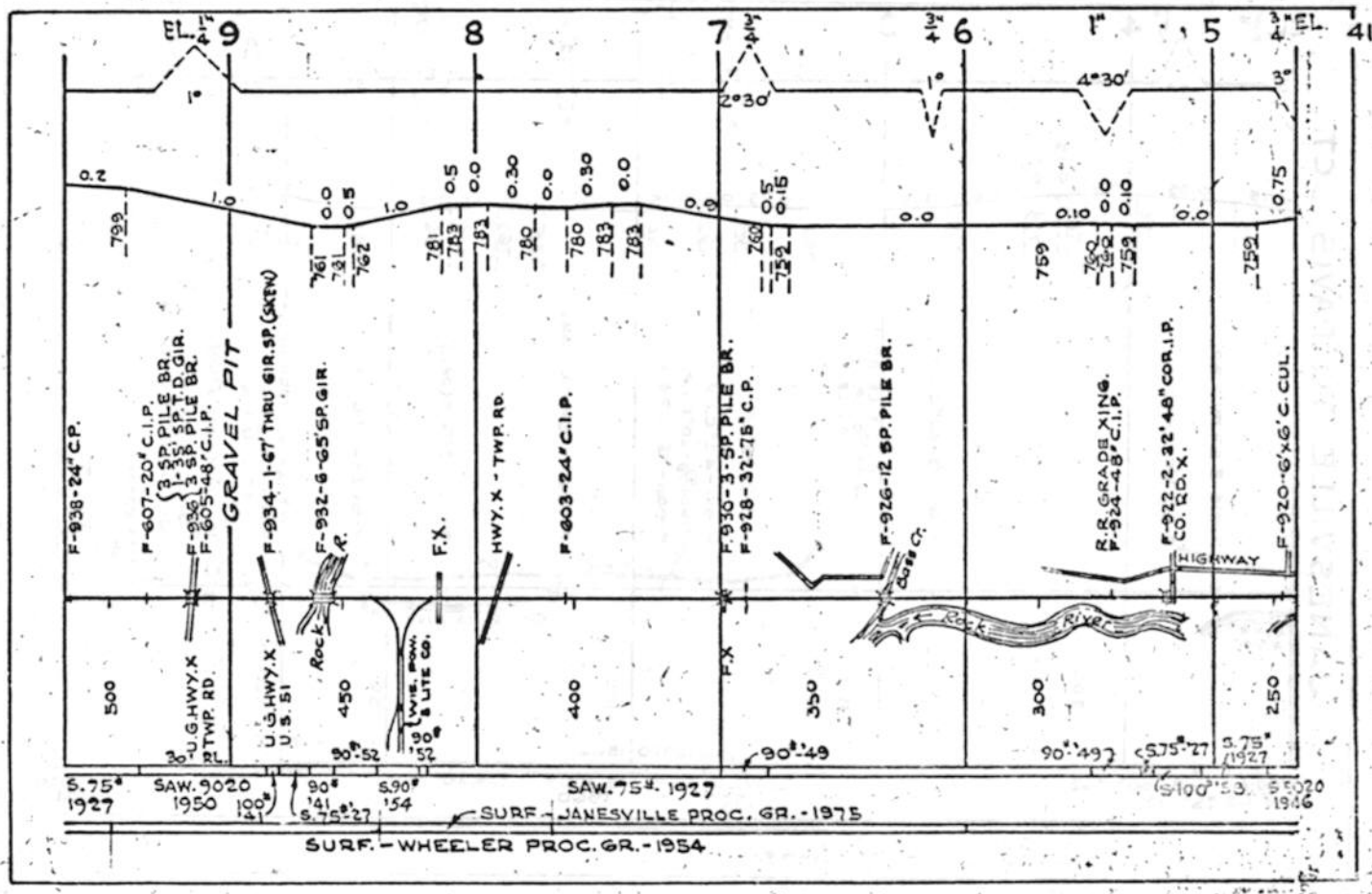
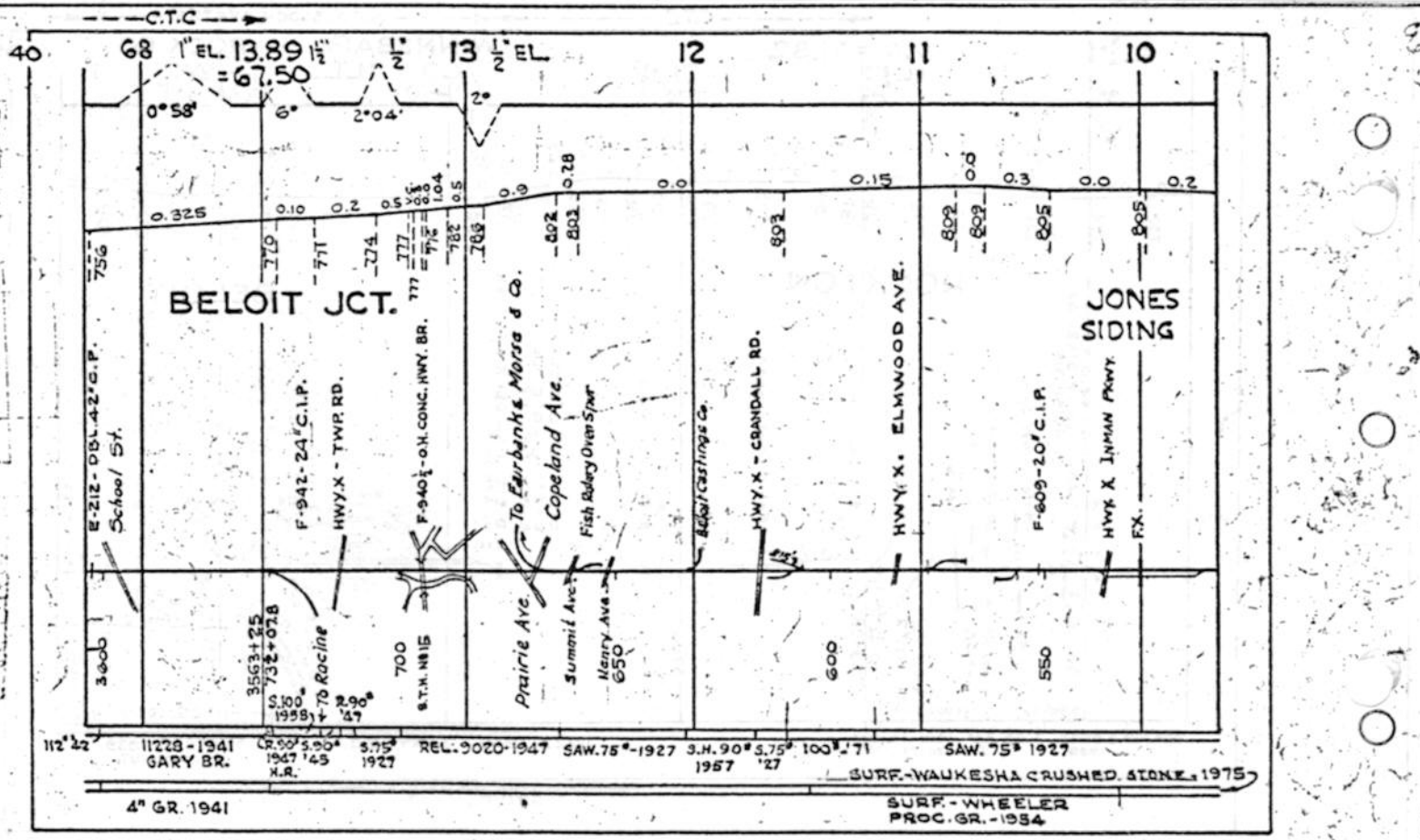

JANESVILLE TO DAVIS JCT.

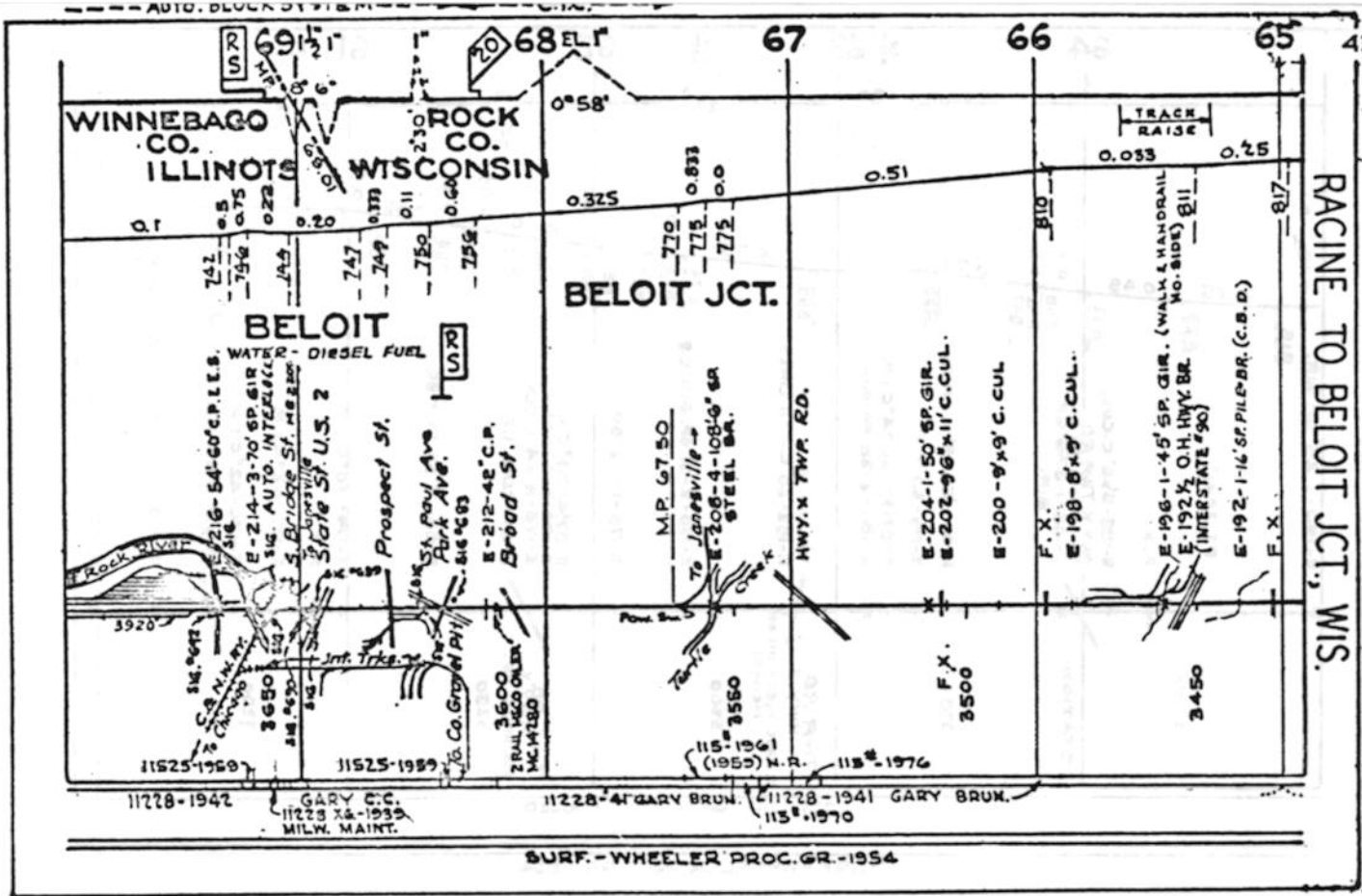
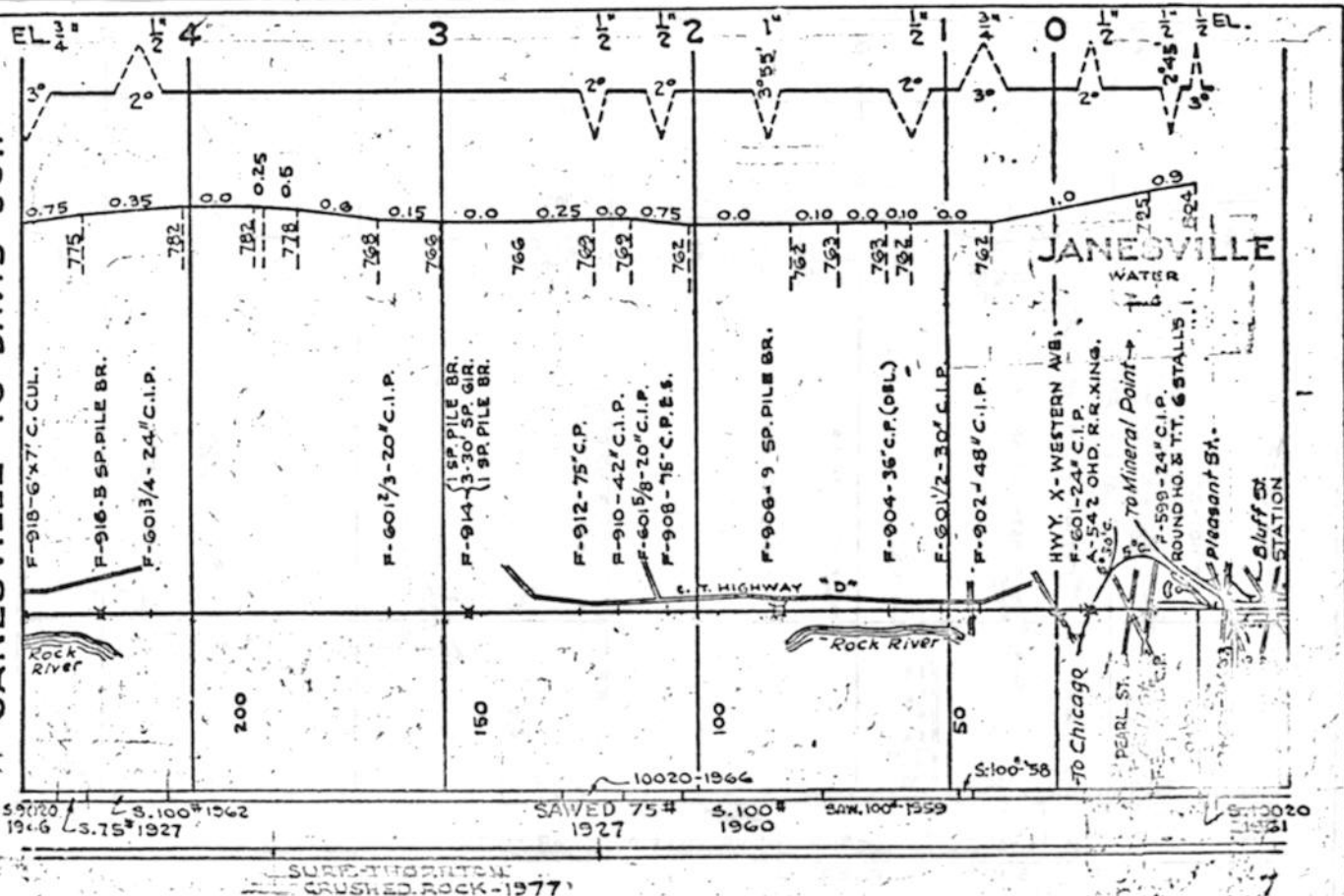

RACINE TO BELOIT JCT., WIS.

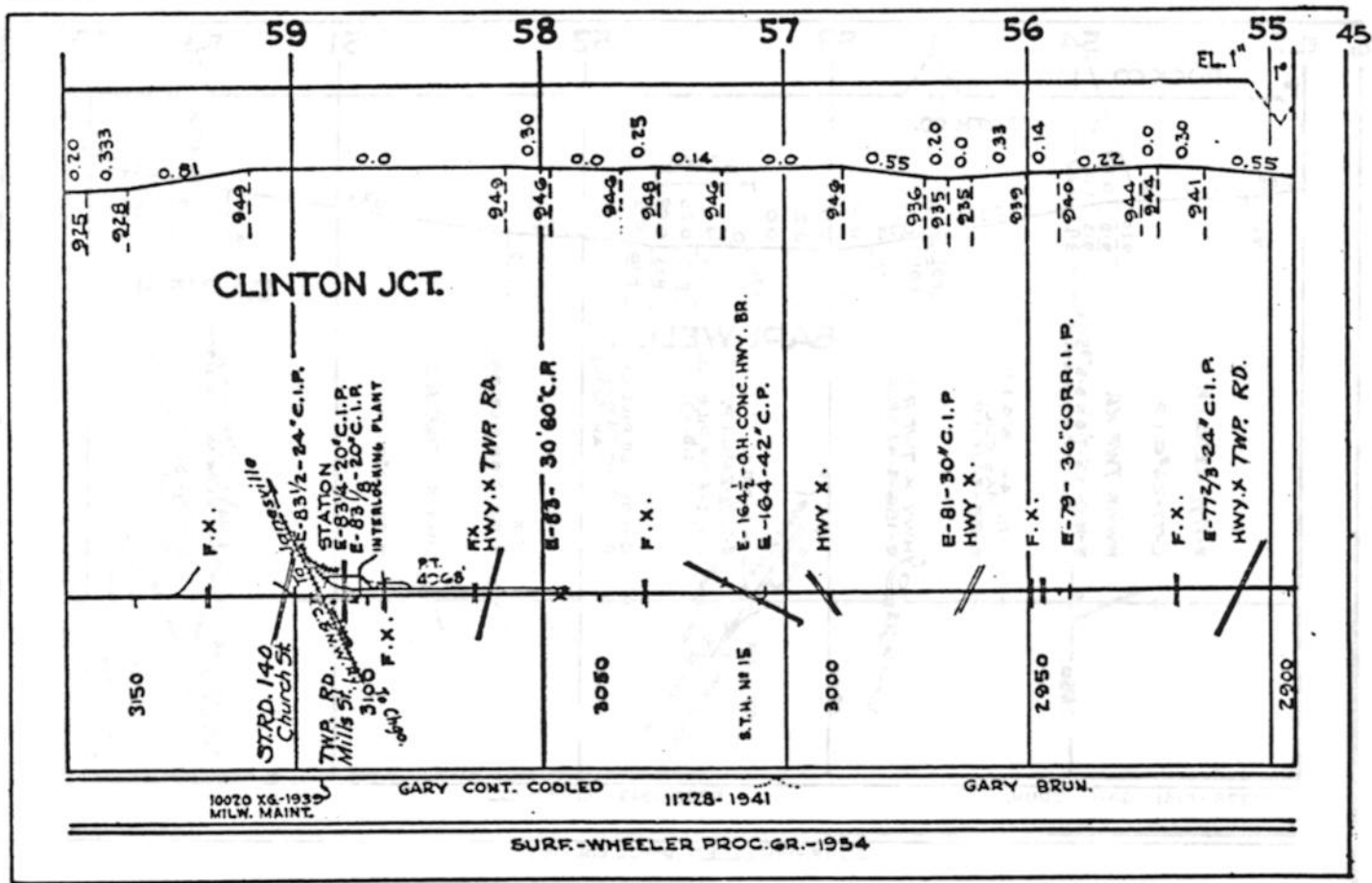
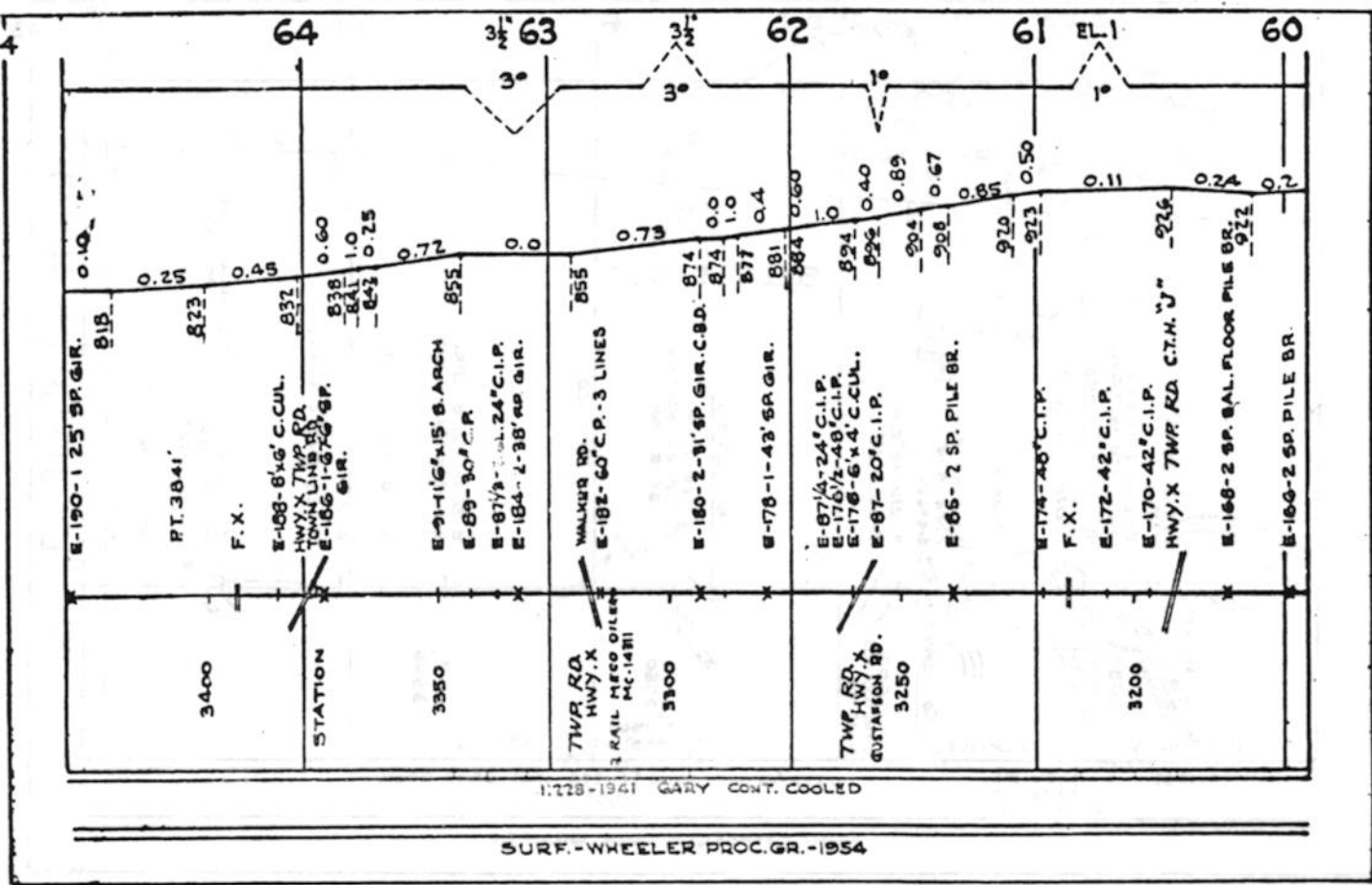



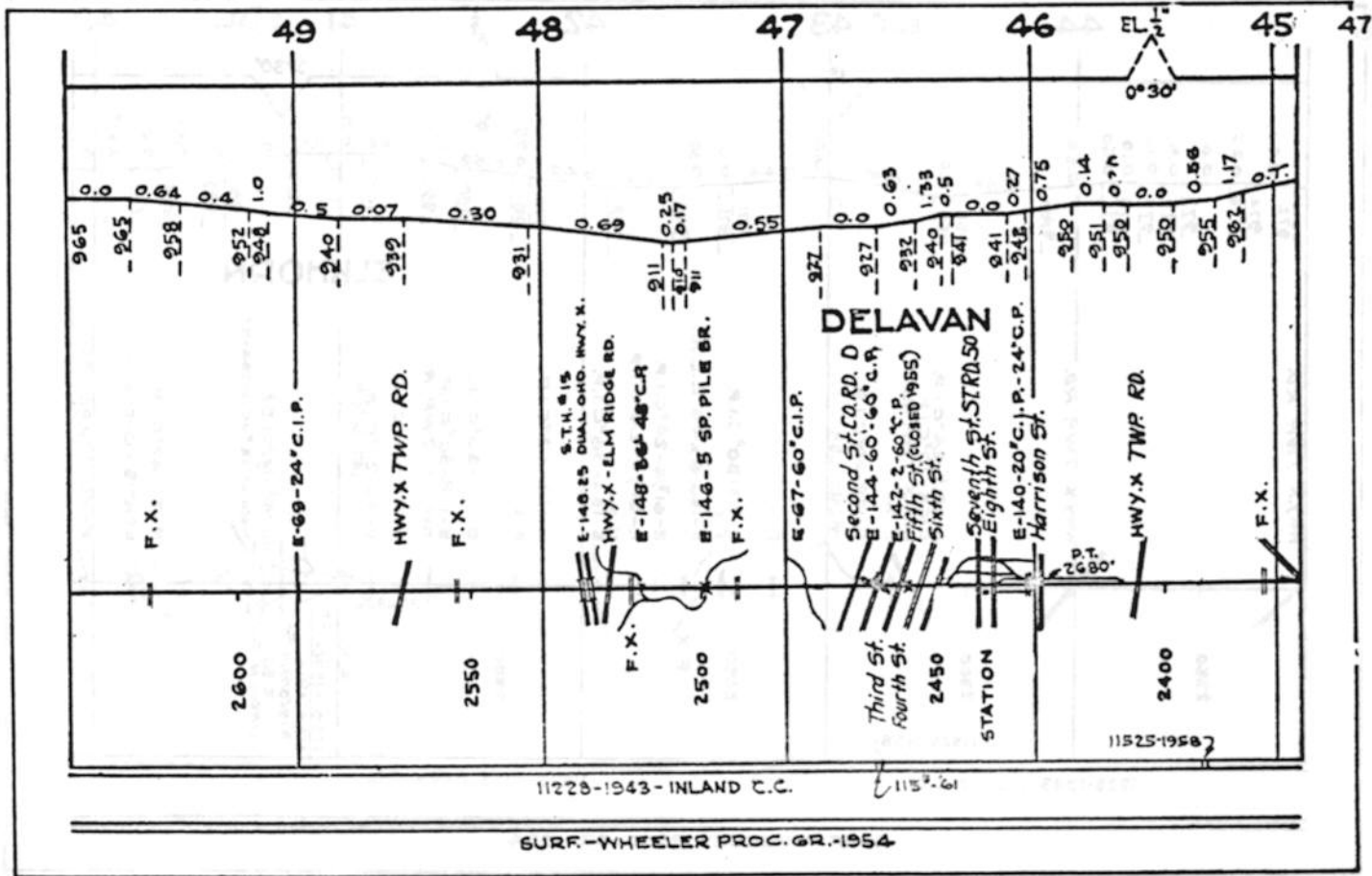
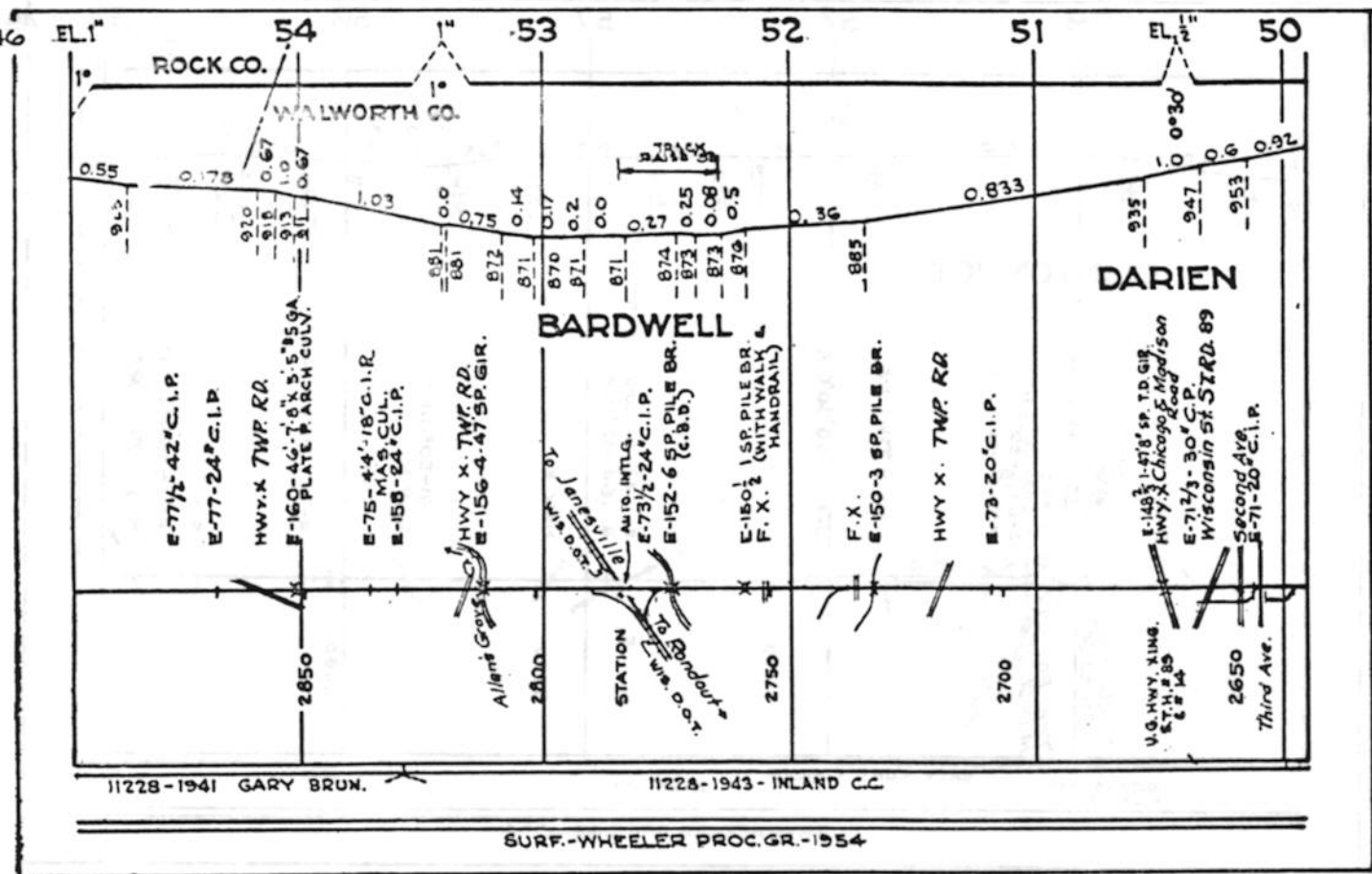

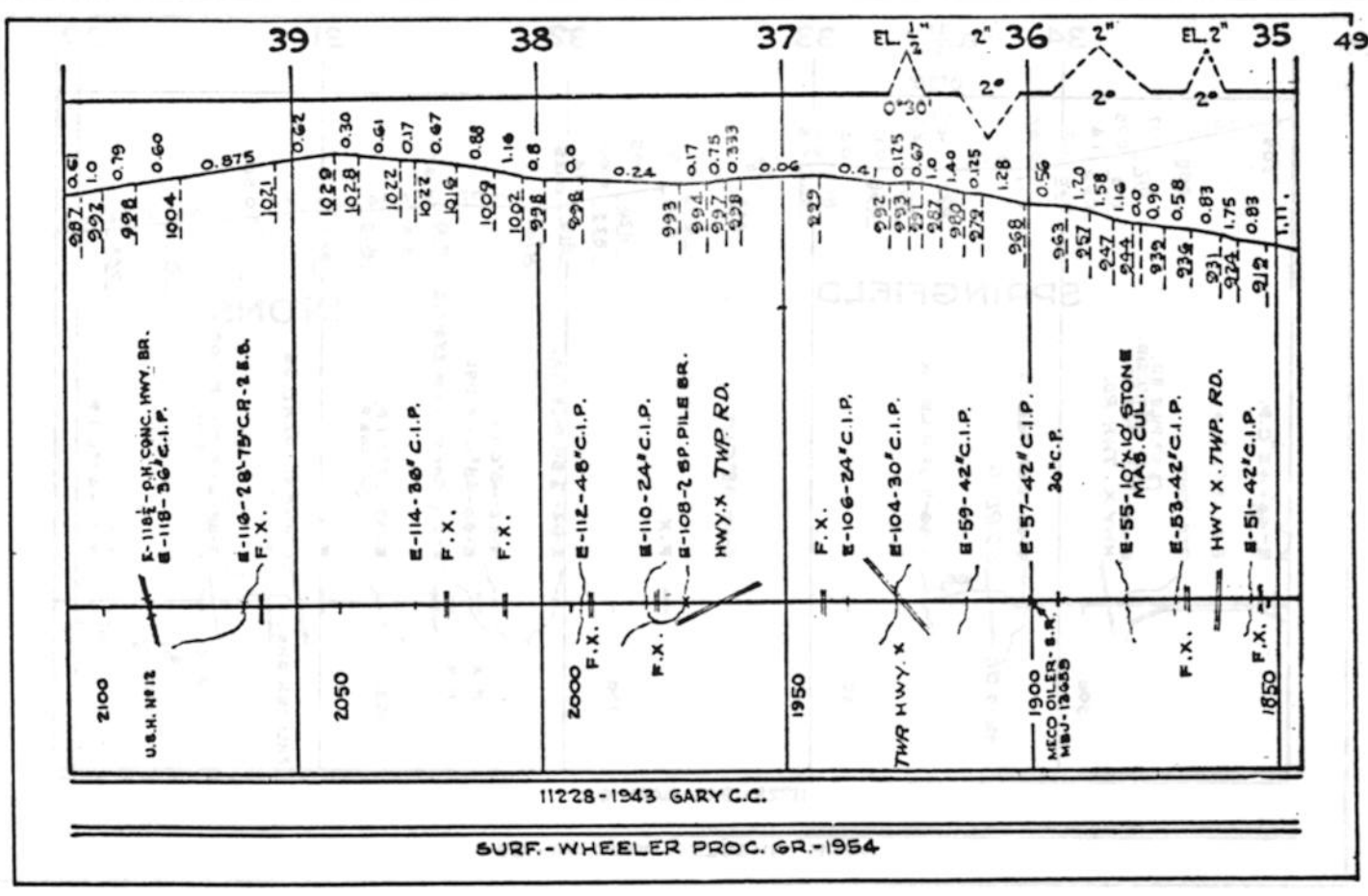
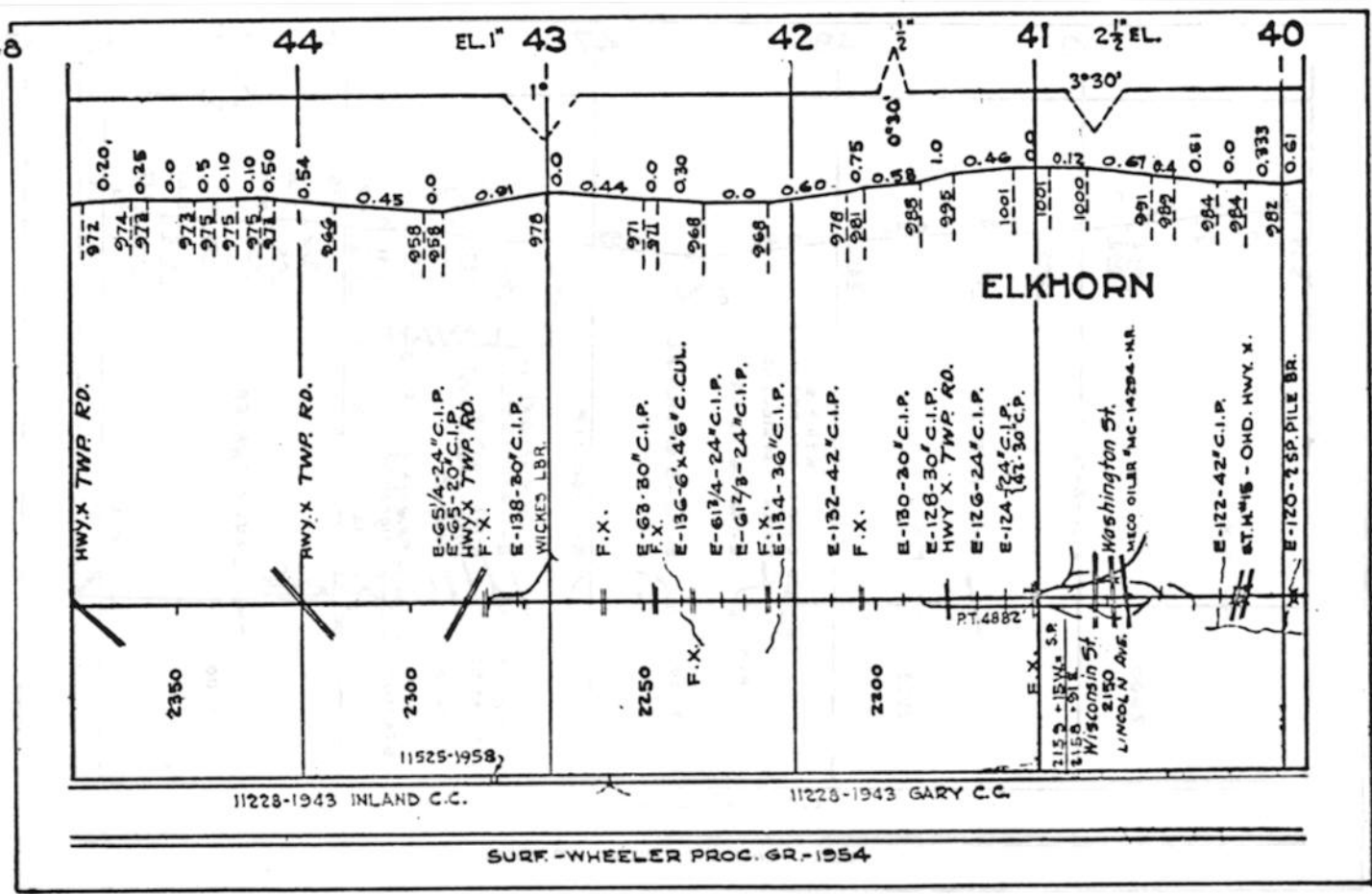

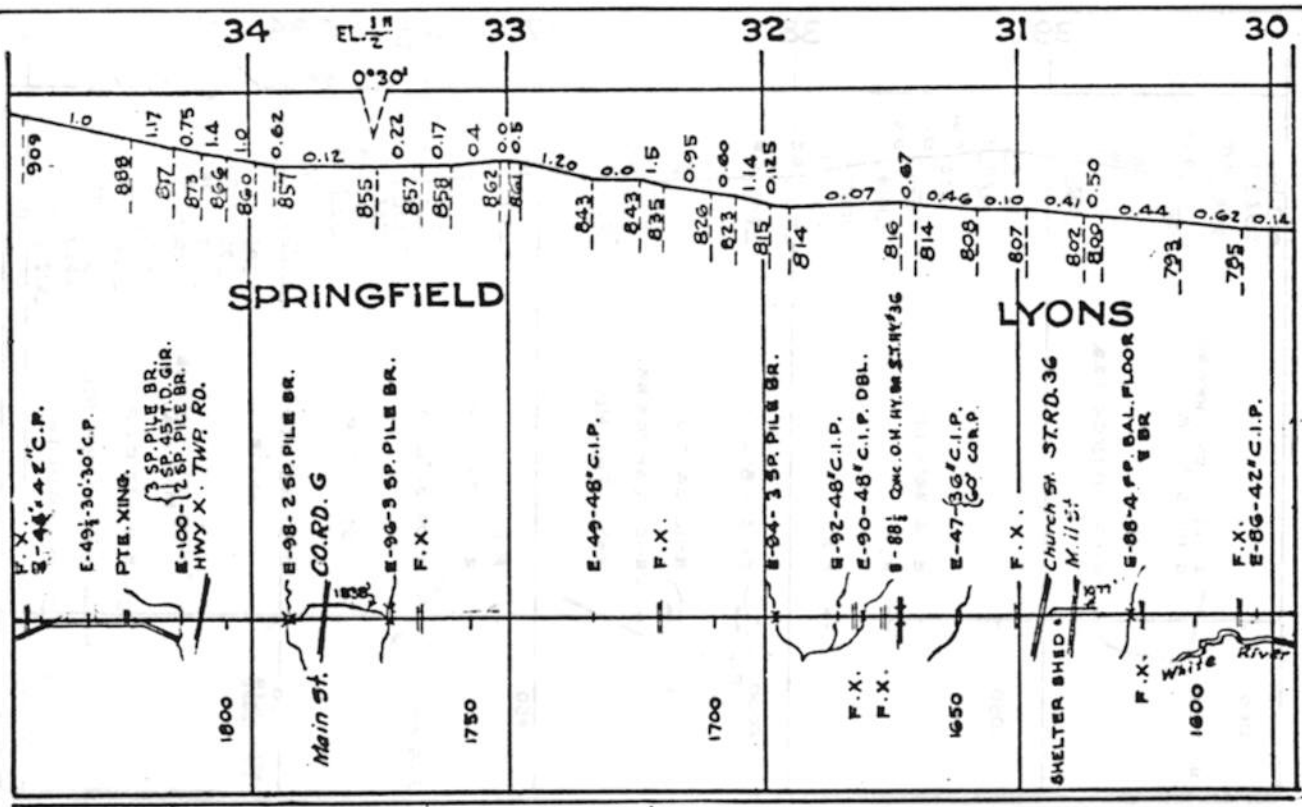

11228-1943-GARY C.C.

SURF.-WHEELER PROC. GR.-1954

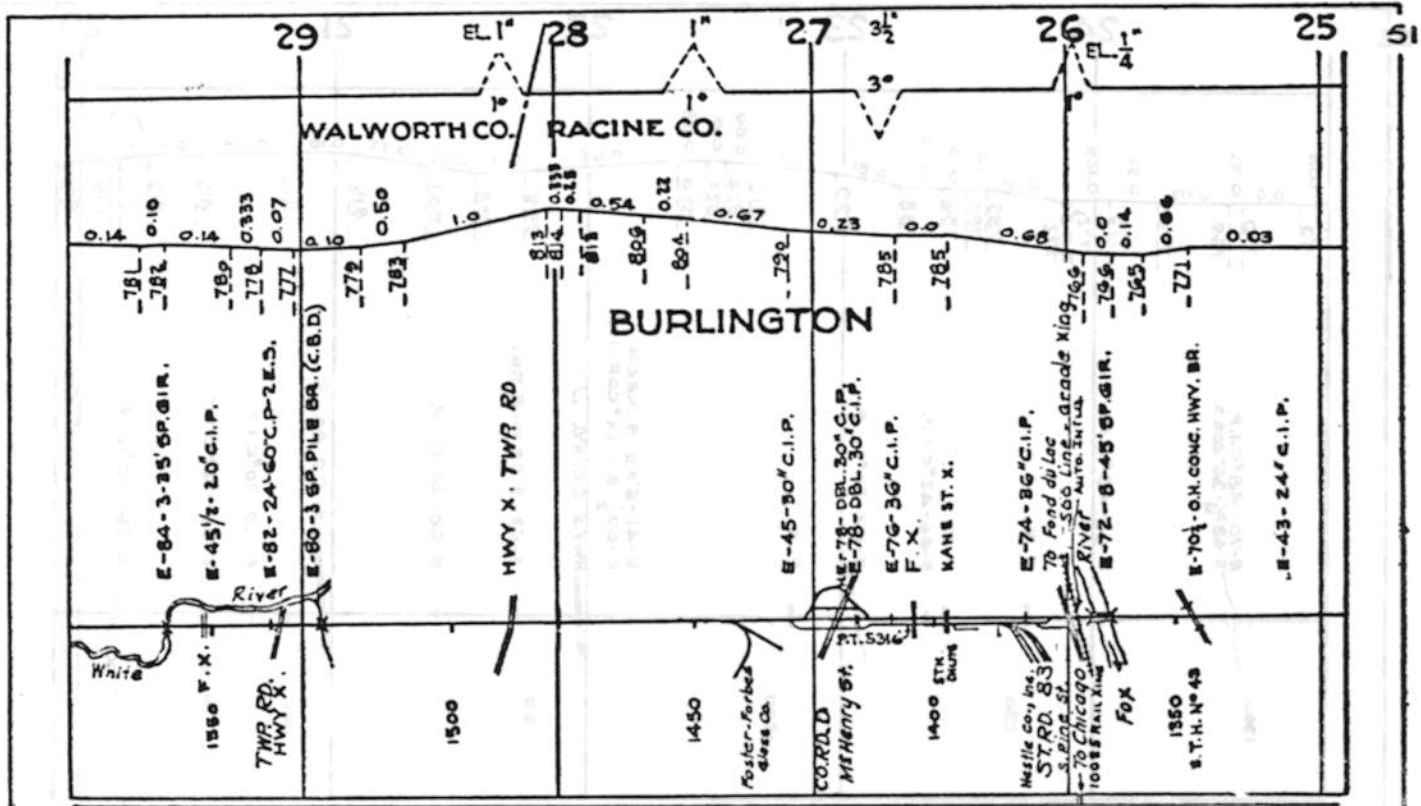

11228-1943 GARY C.C.

11228 XING 1962 500' MAINT.

SURF.-WHEELER PROC. GR.-1954



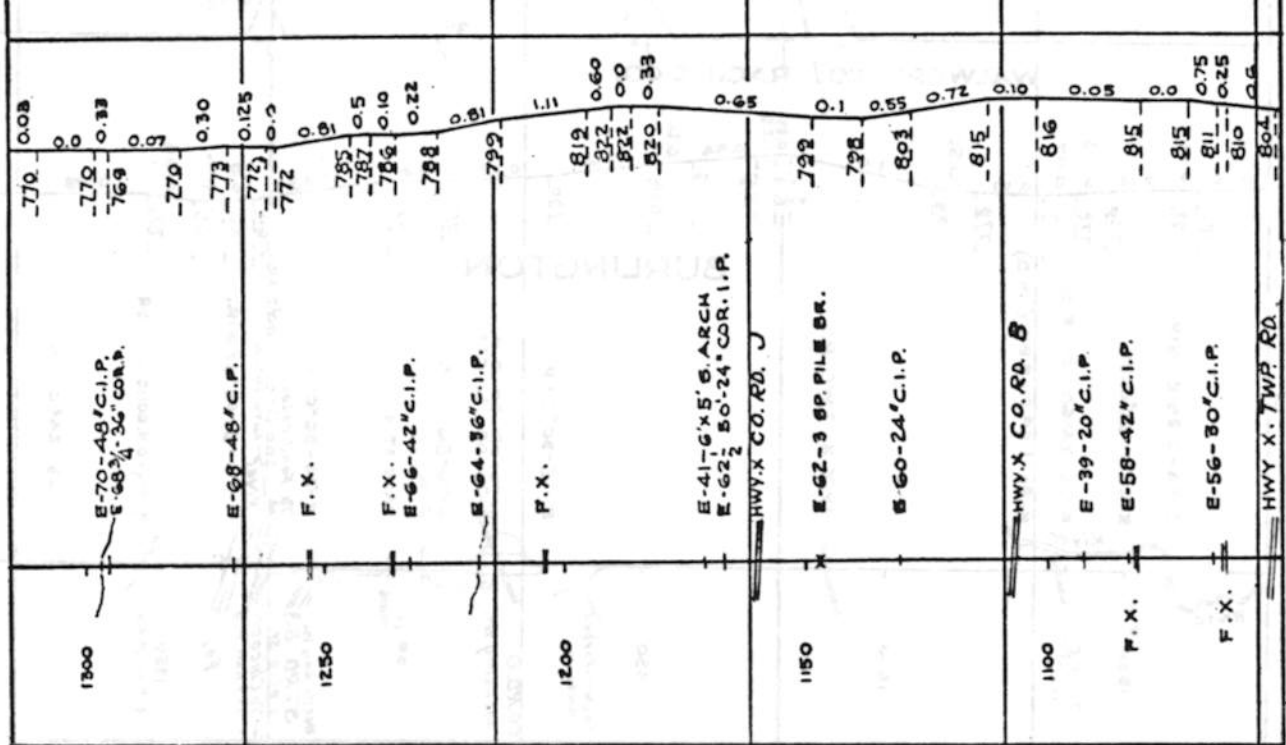

SURF.-WHEELER PROC. GR.-1954

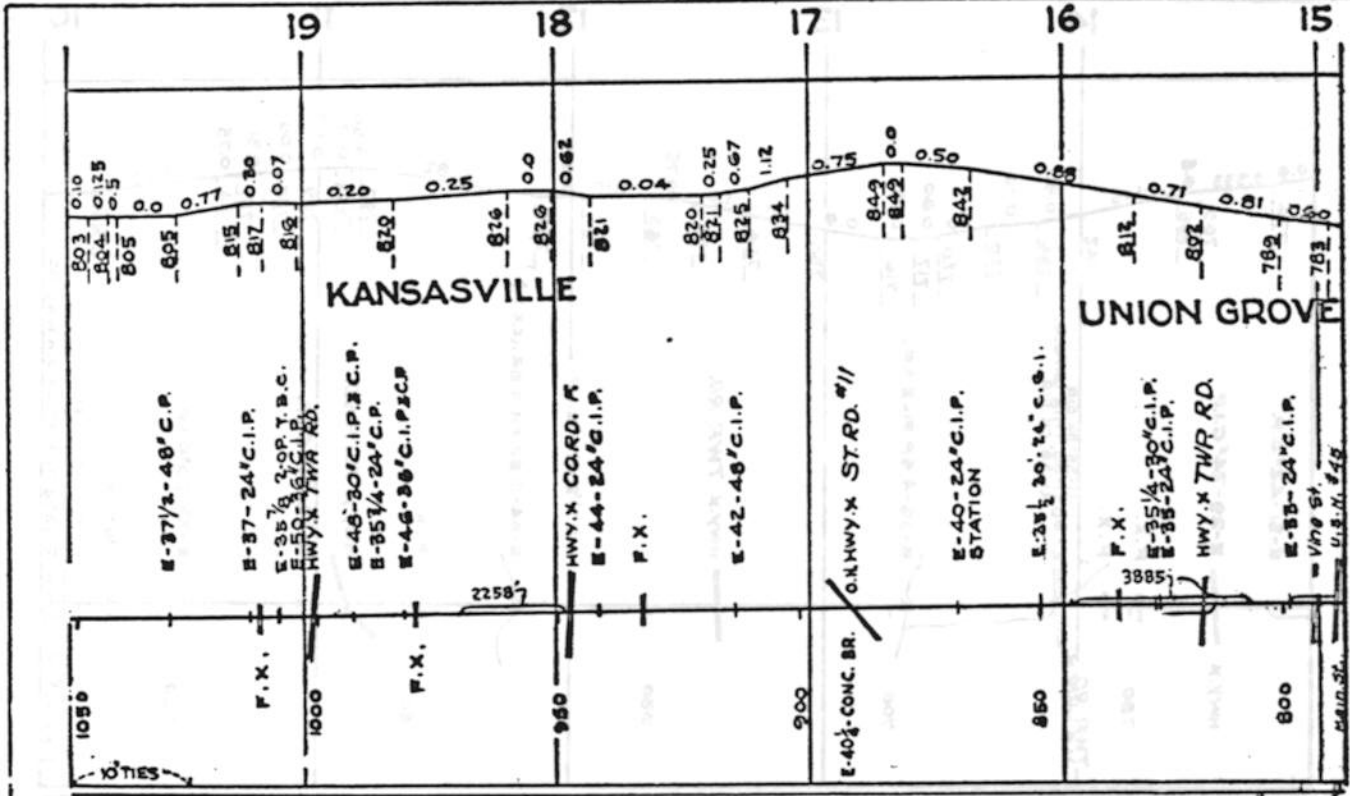

SURF. WHEELER PROC. GR.-1954

SURF.-WHEELER PROC. GR.-1953

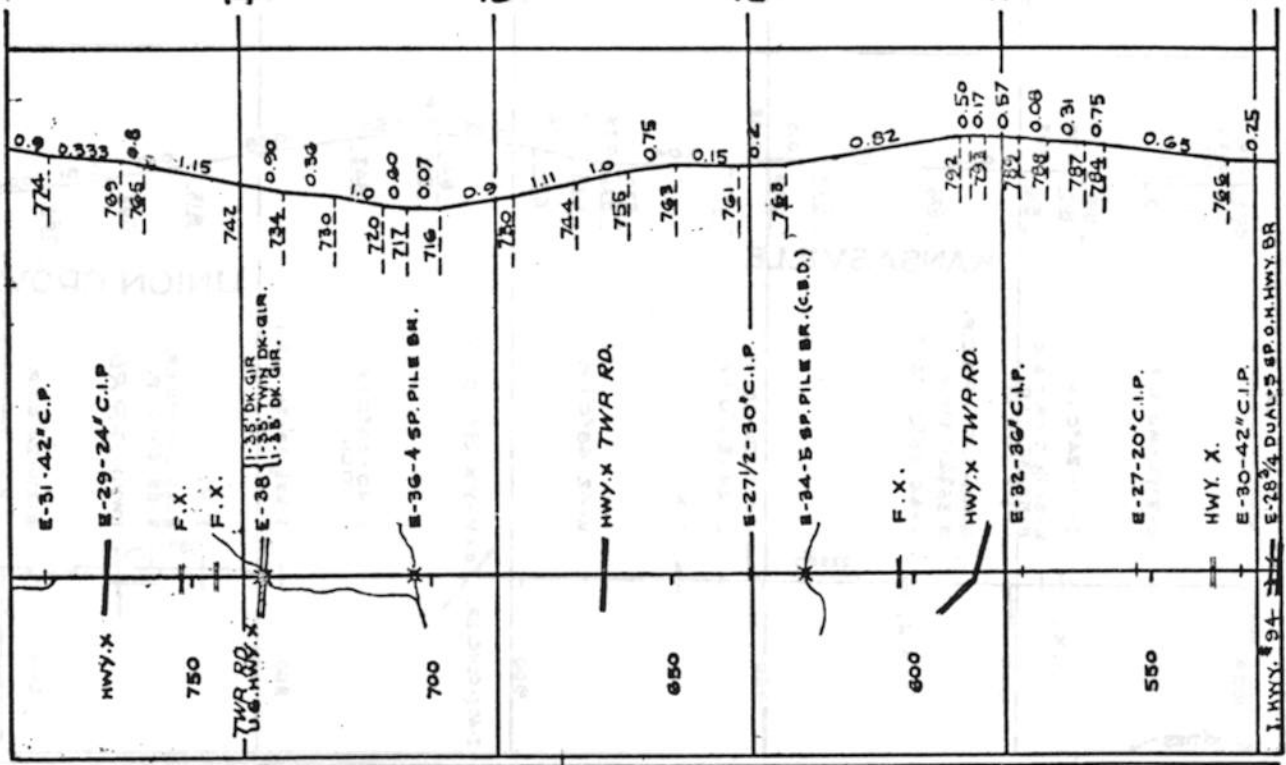

SYLVANIA

STURTEVANT

WAXDAL

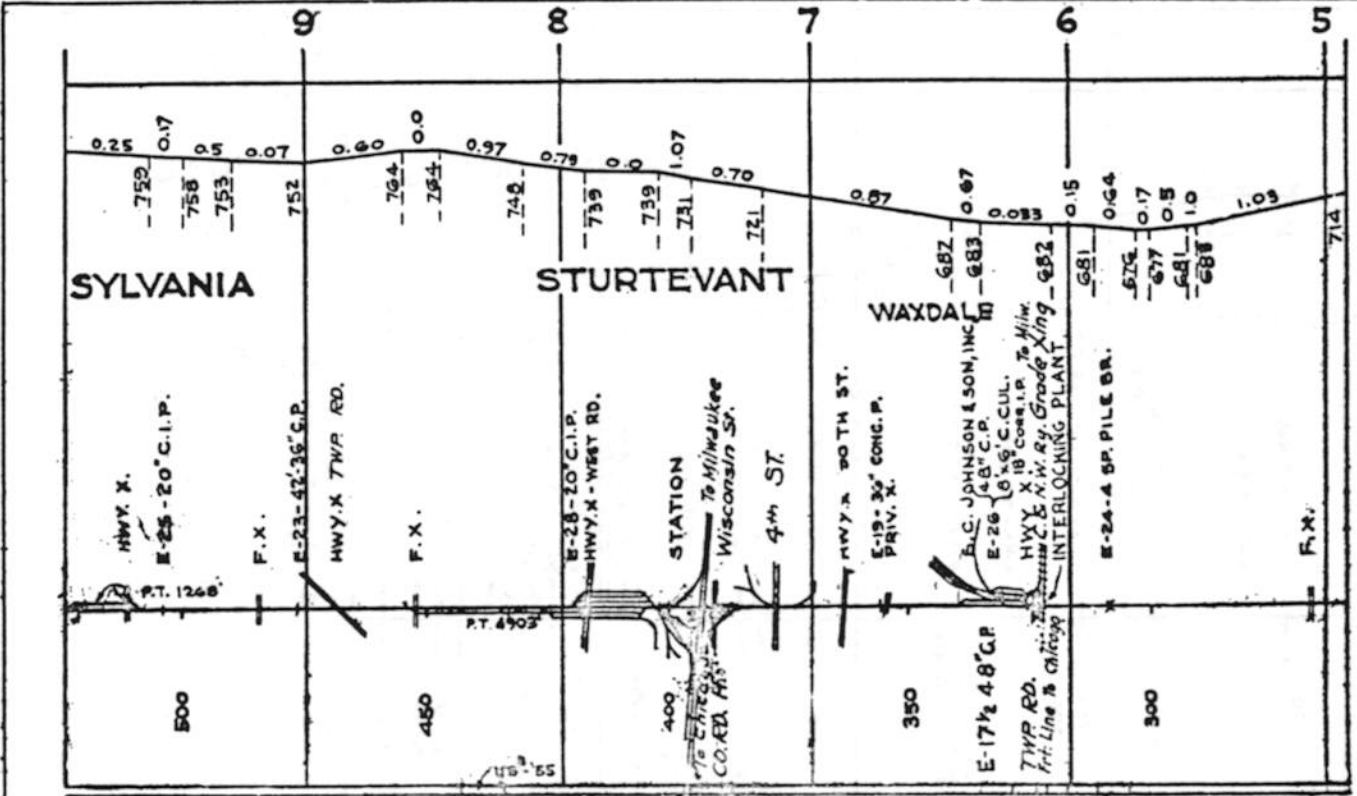

RACINE TO BELOIT JCT., WIS.

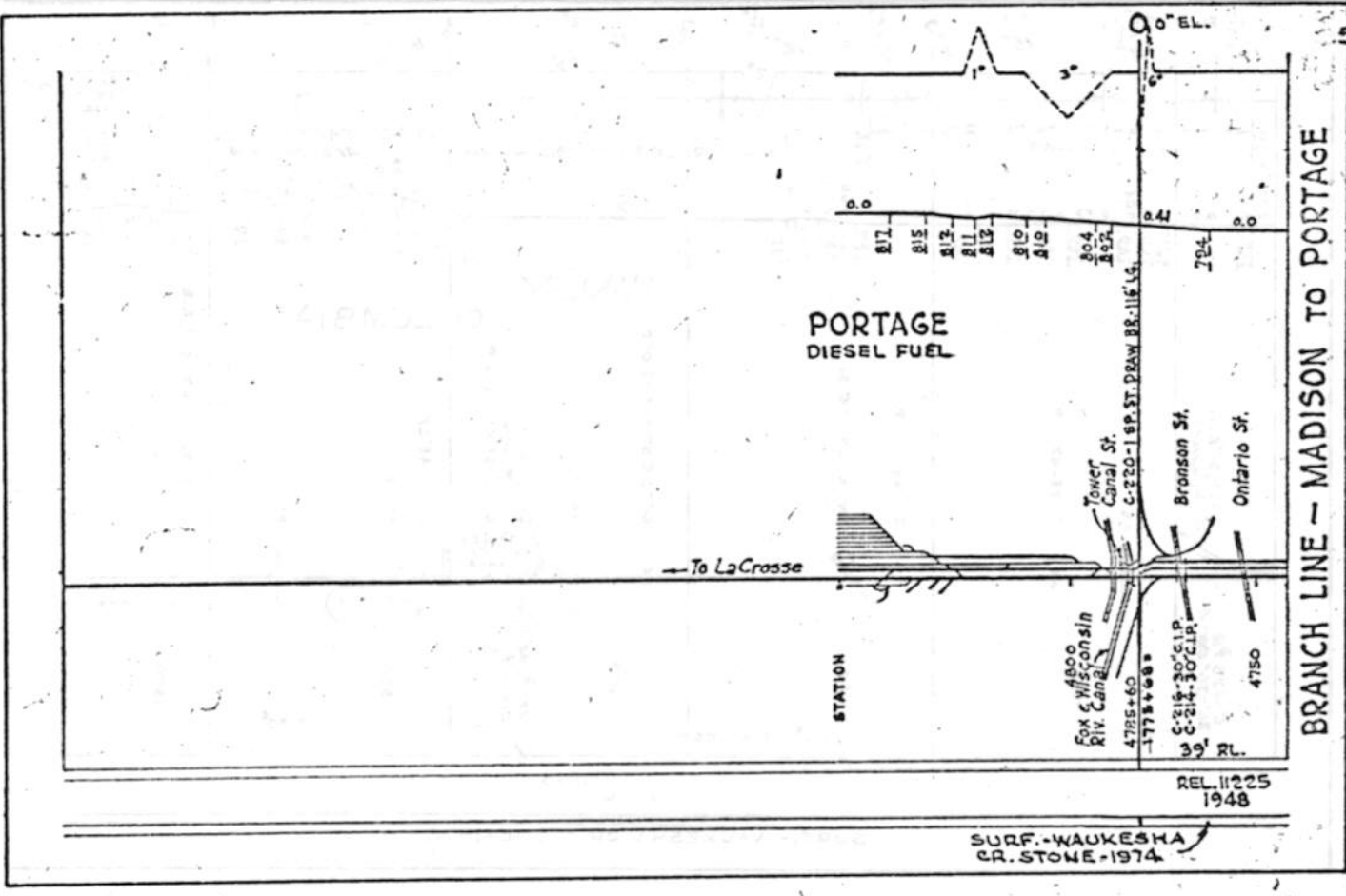
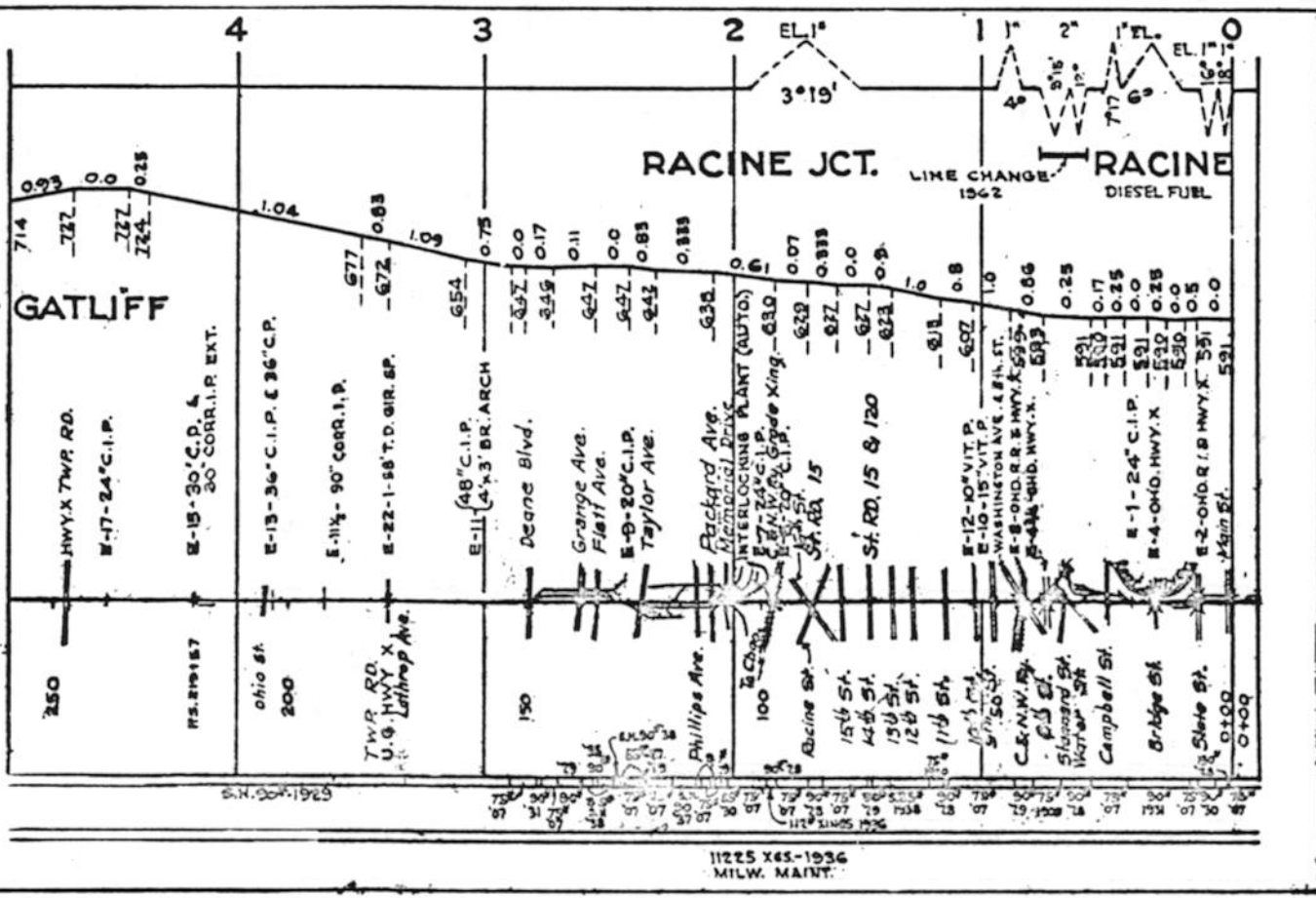

BRANCH LINE - MADISON TO PORTAGE

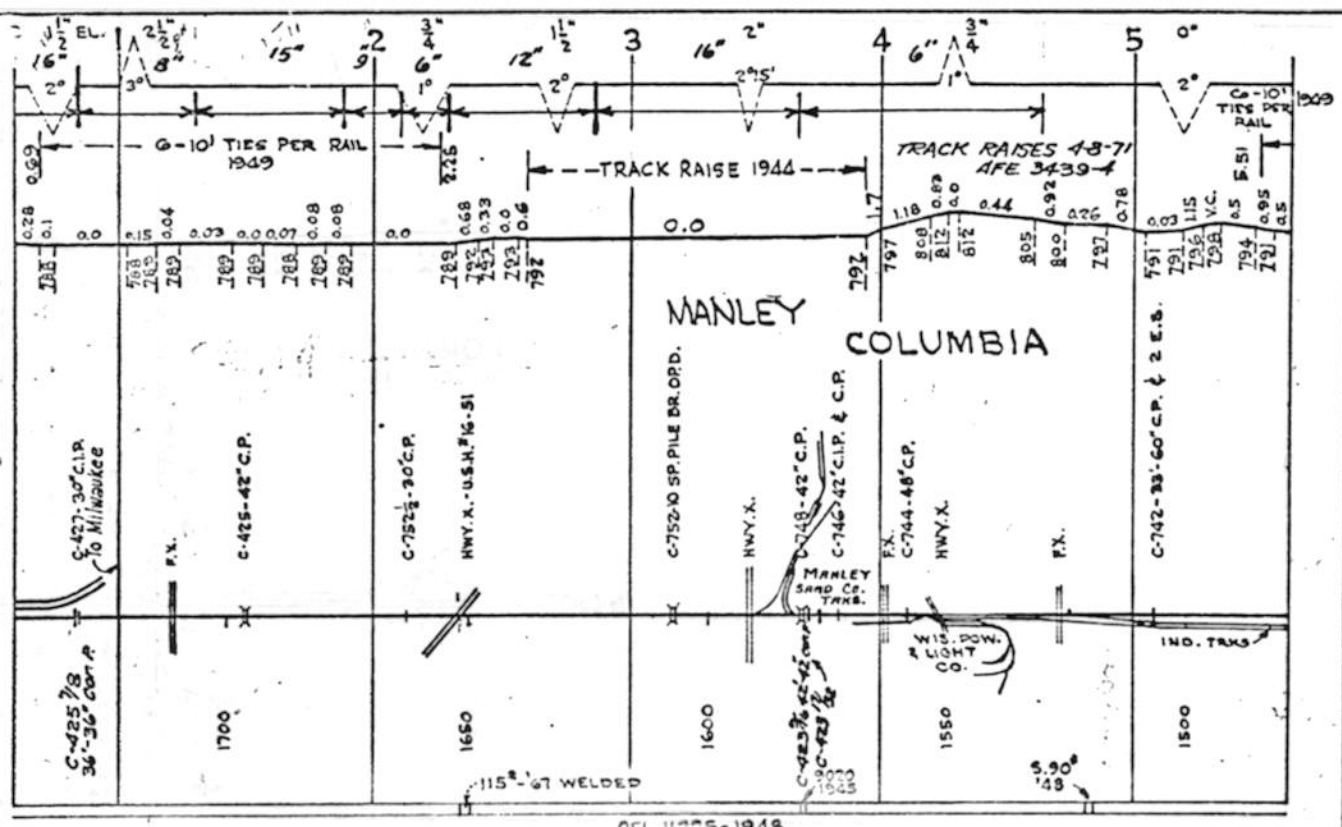

SURF. - WAUKESHA CR. STONE - 1974

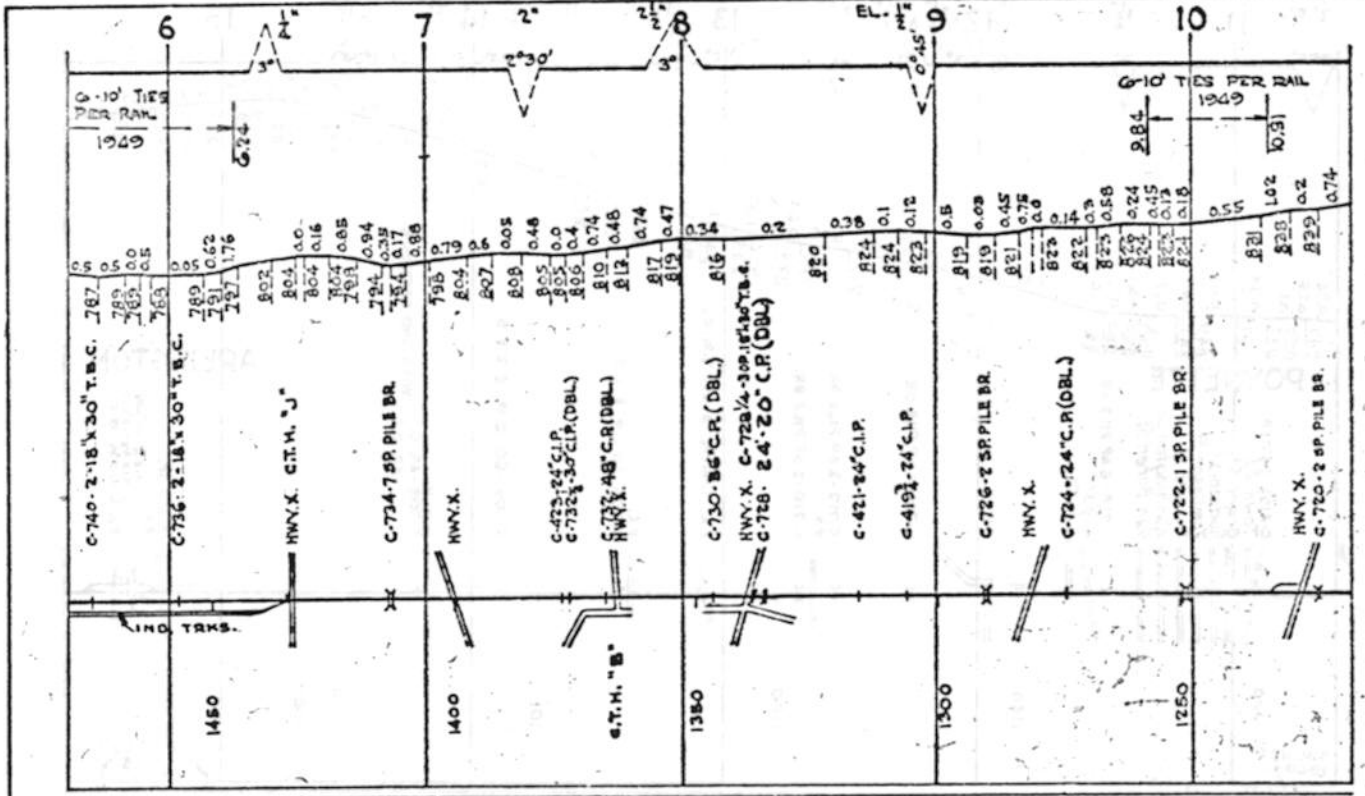

REL. 1125 39' RL 1948

SURF. - JAMESVILLE PIT RUN GR. - 1962

4' CIN. 1949

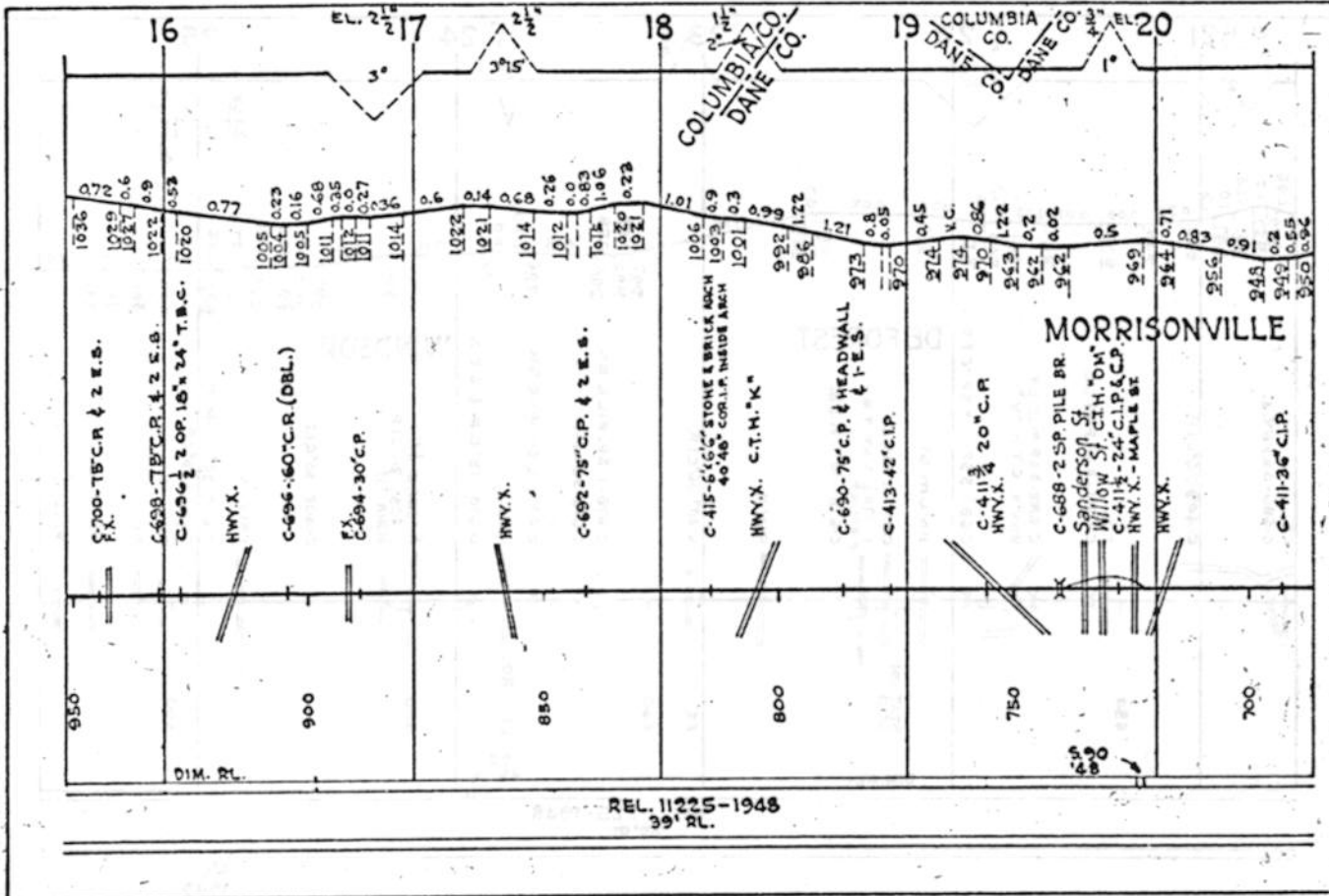
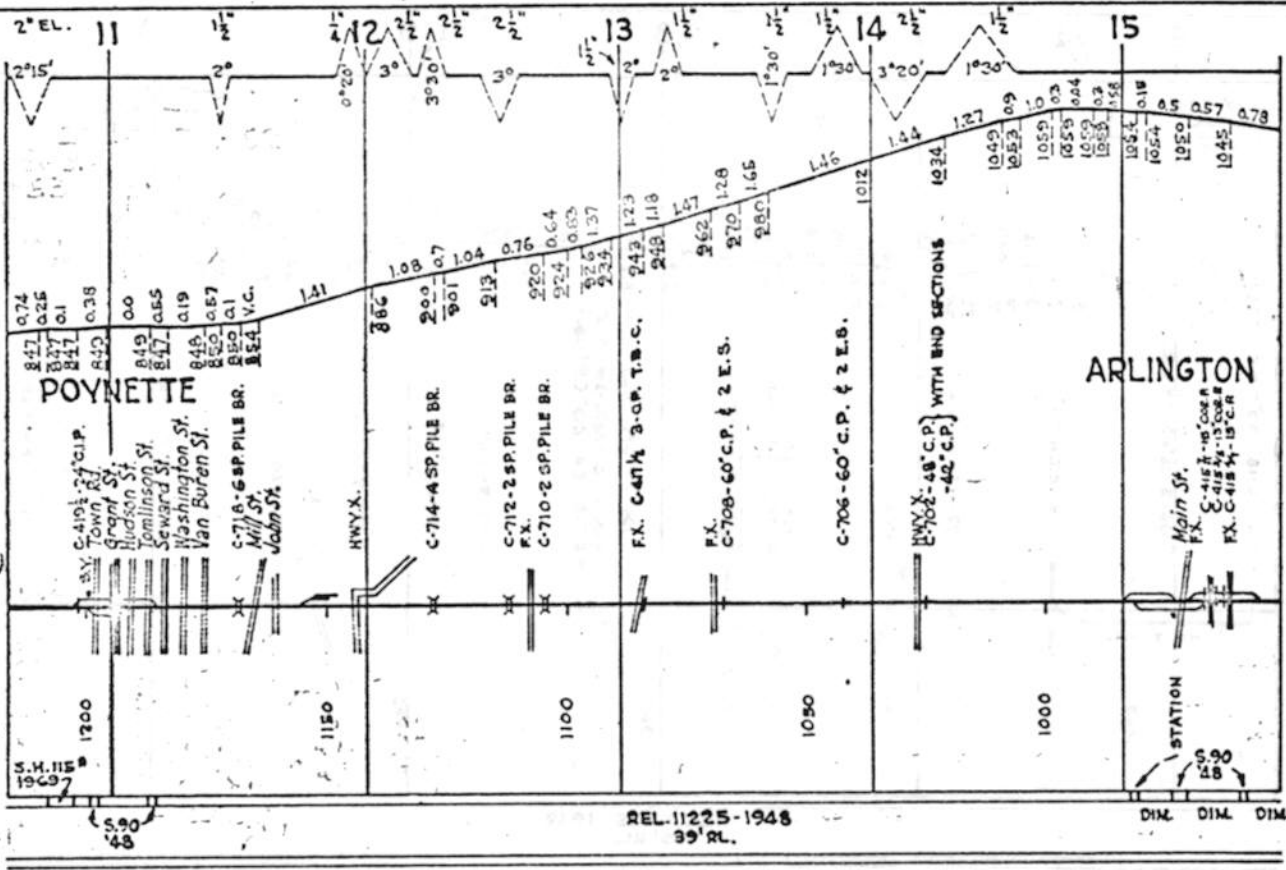



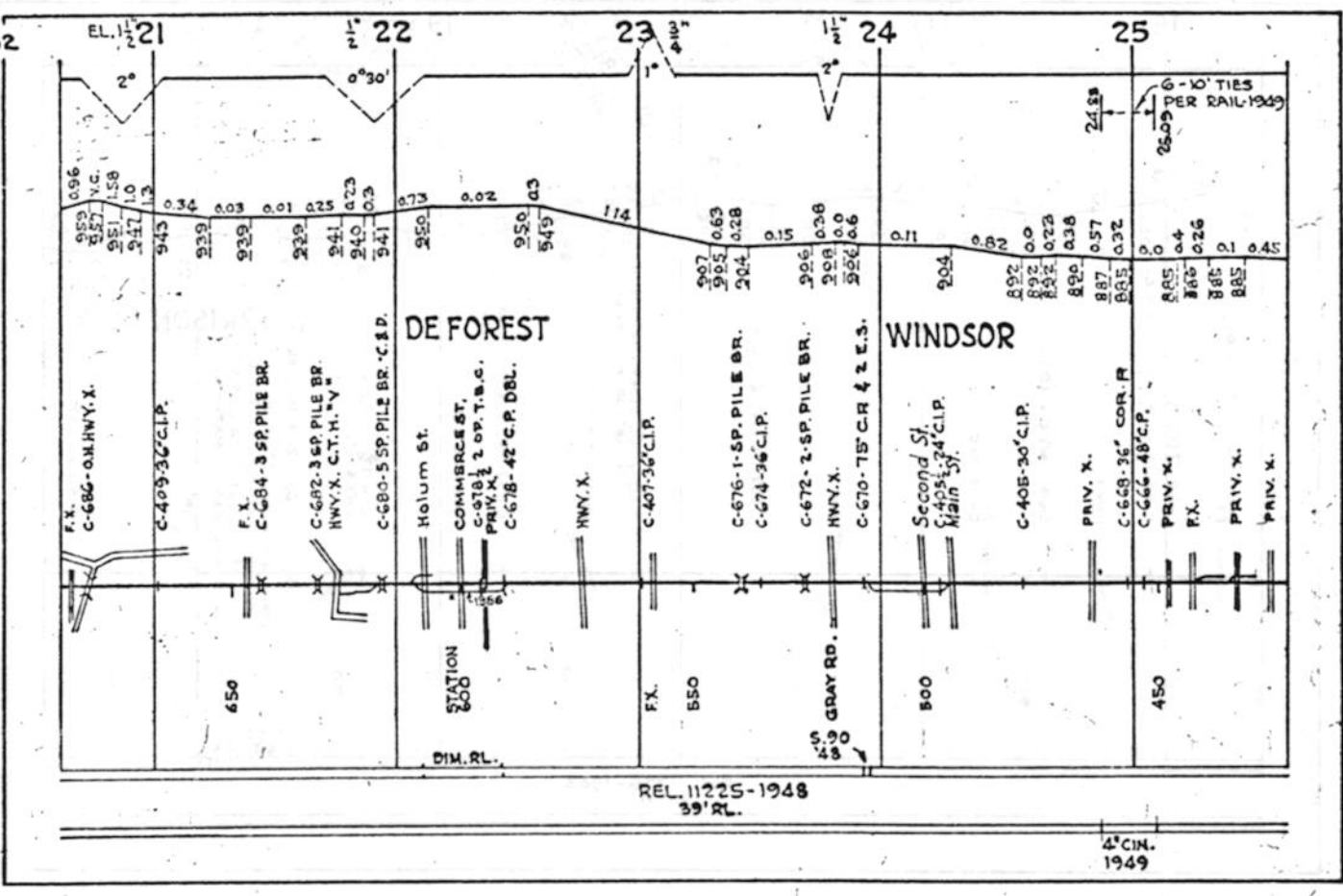

REL. 11225-1948  
39' RL.

4" CIN.  
1949

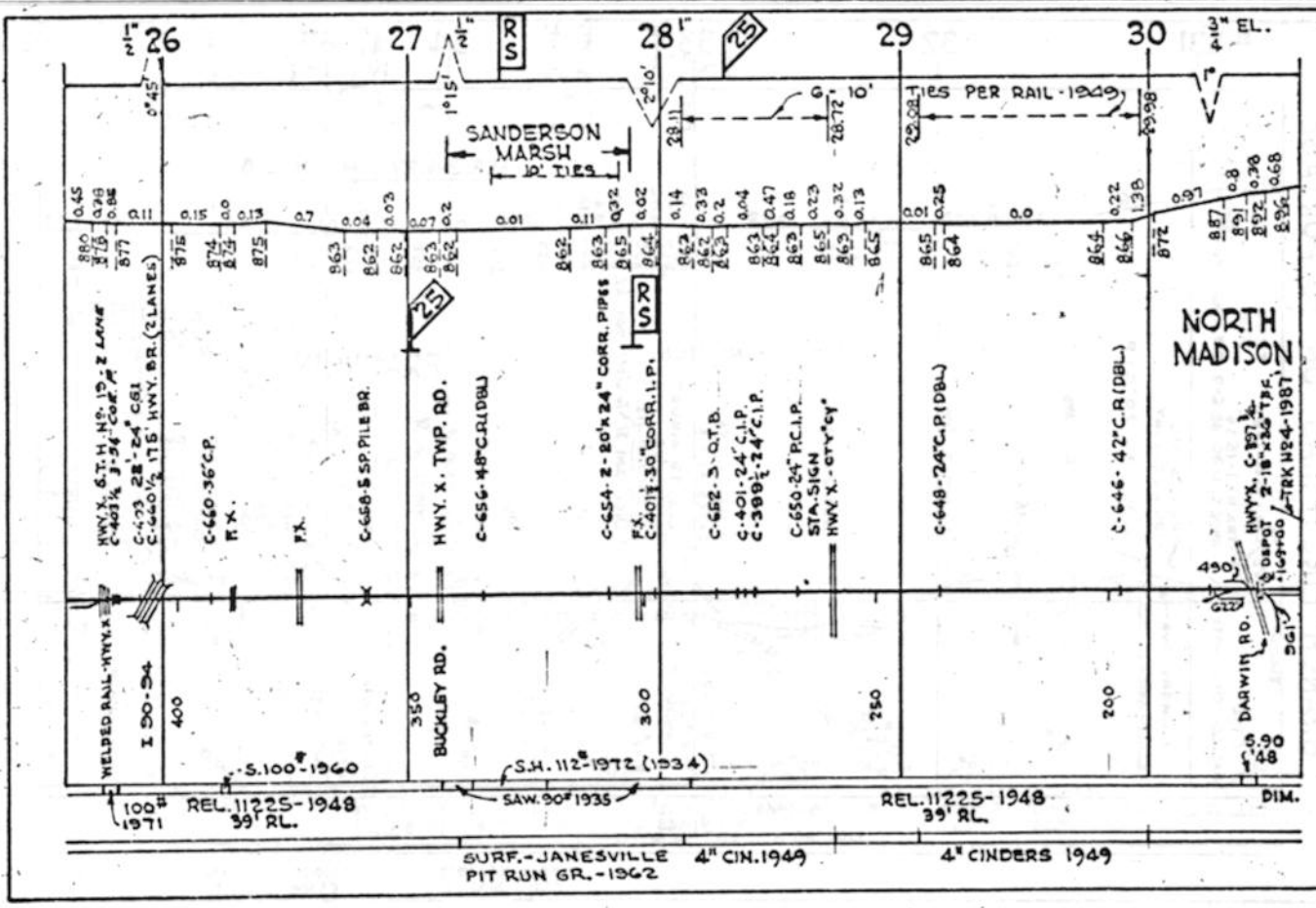

REL. 11225-1948  
39' RL.

REL. 11225-1948  
39' RL.

SURF.-JANESVILLE 4" CIN. 1949

4" CINDERS 1949

NORTH MADISON

HWY. X. C-897  
Depot 2-18x36 TYP.  
110x100 TRK N24-1987

DIM.

BRANCH LINE - MADISON TO PORTAGE

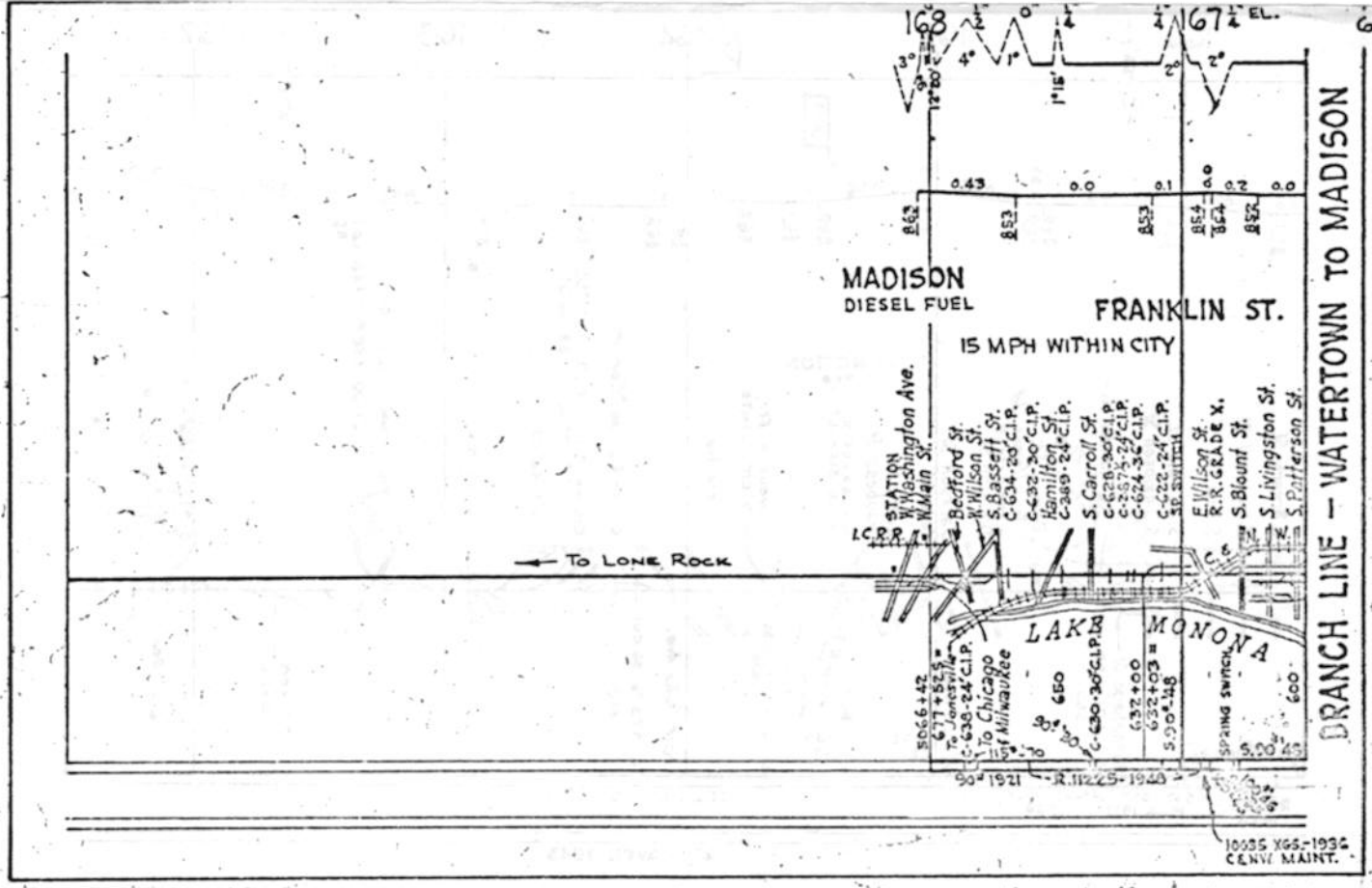
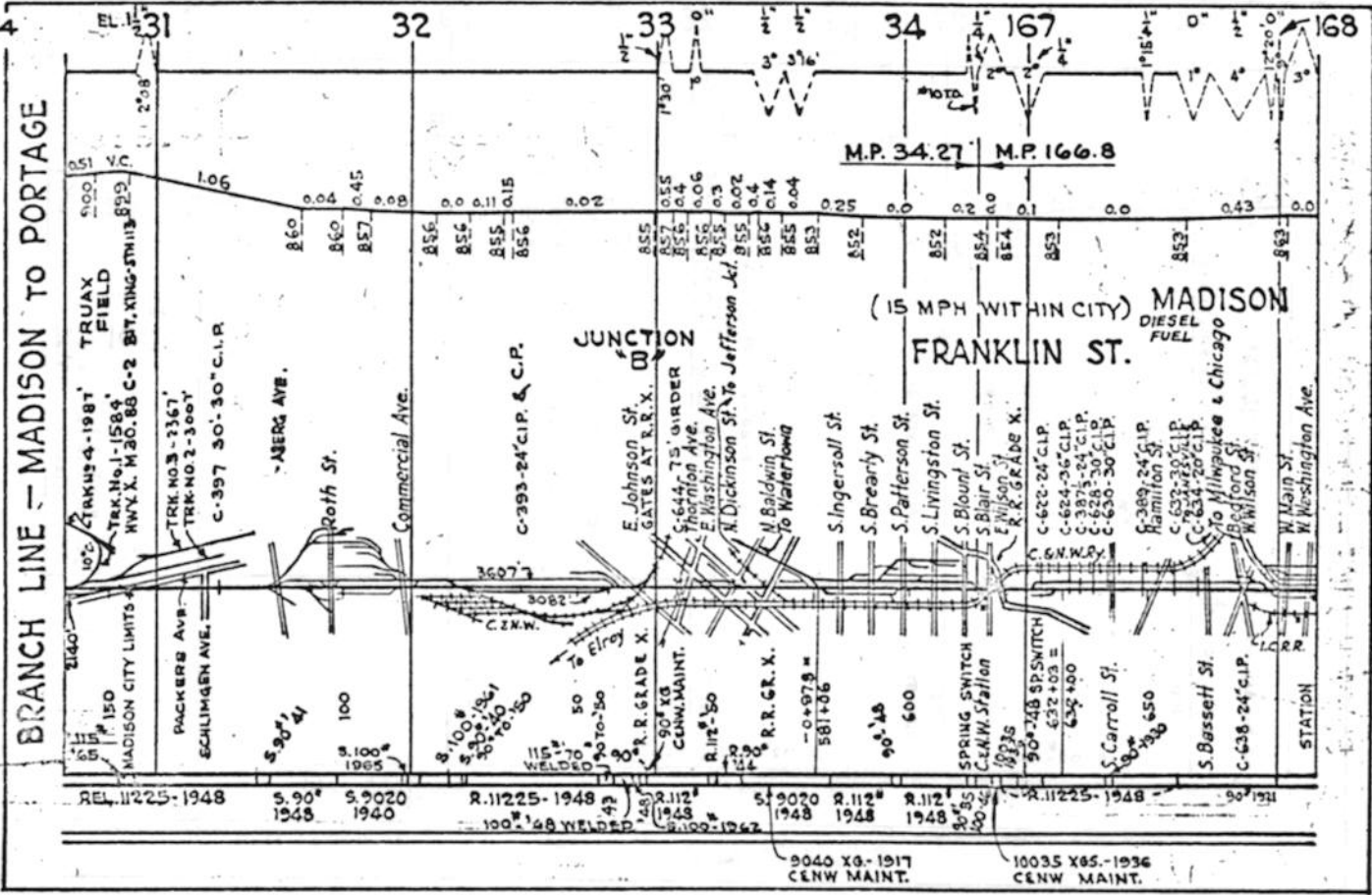

BRANCH LINE - WATERTOWN TO MADISON

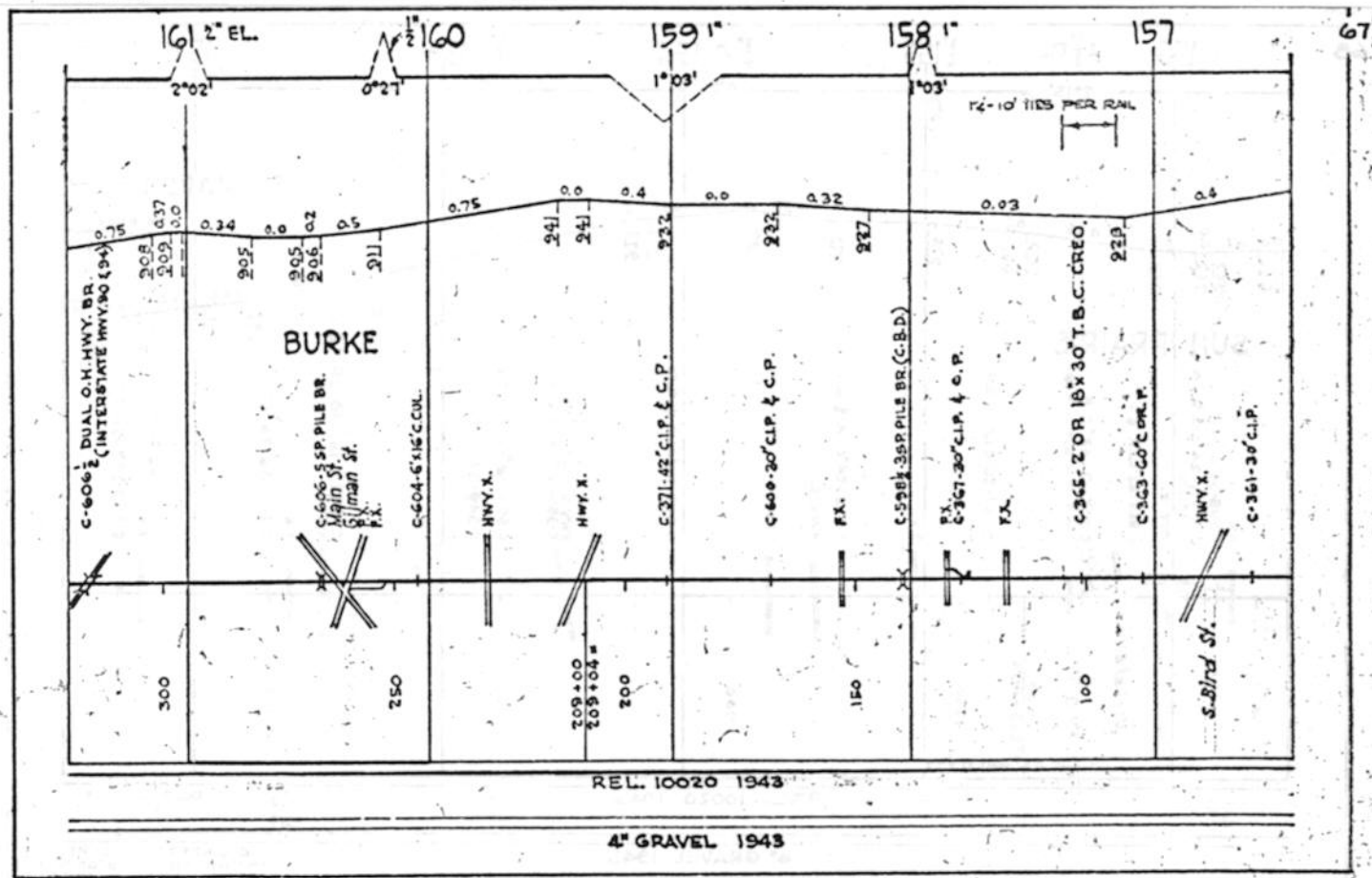
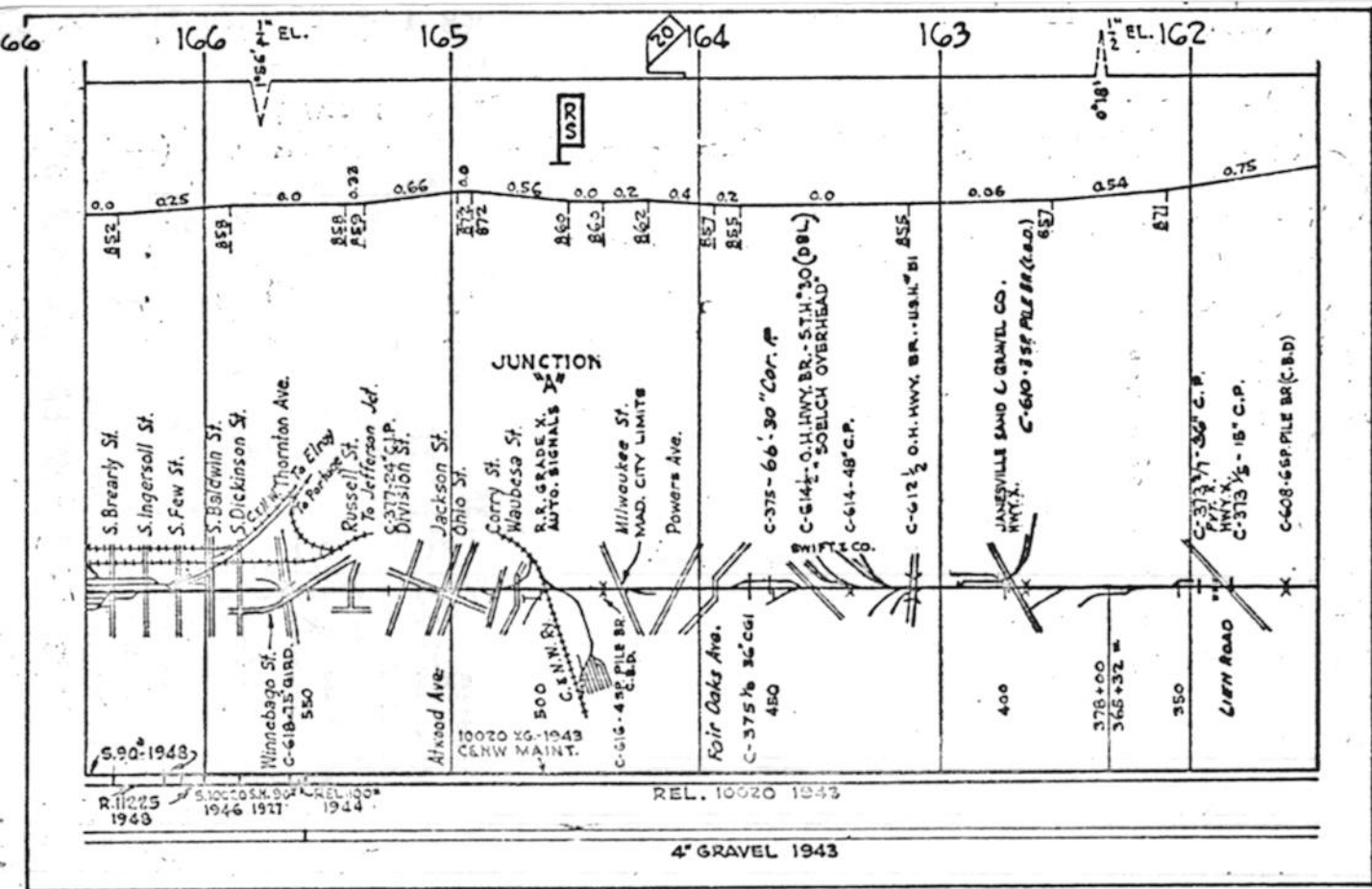

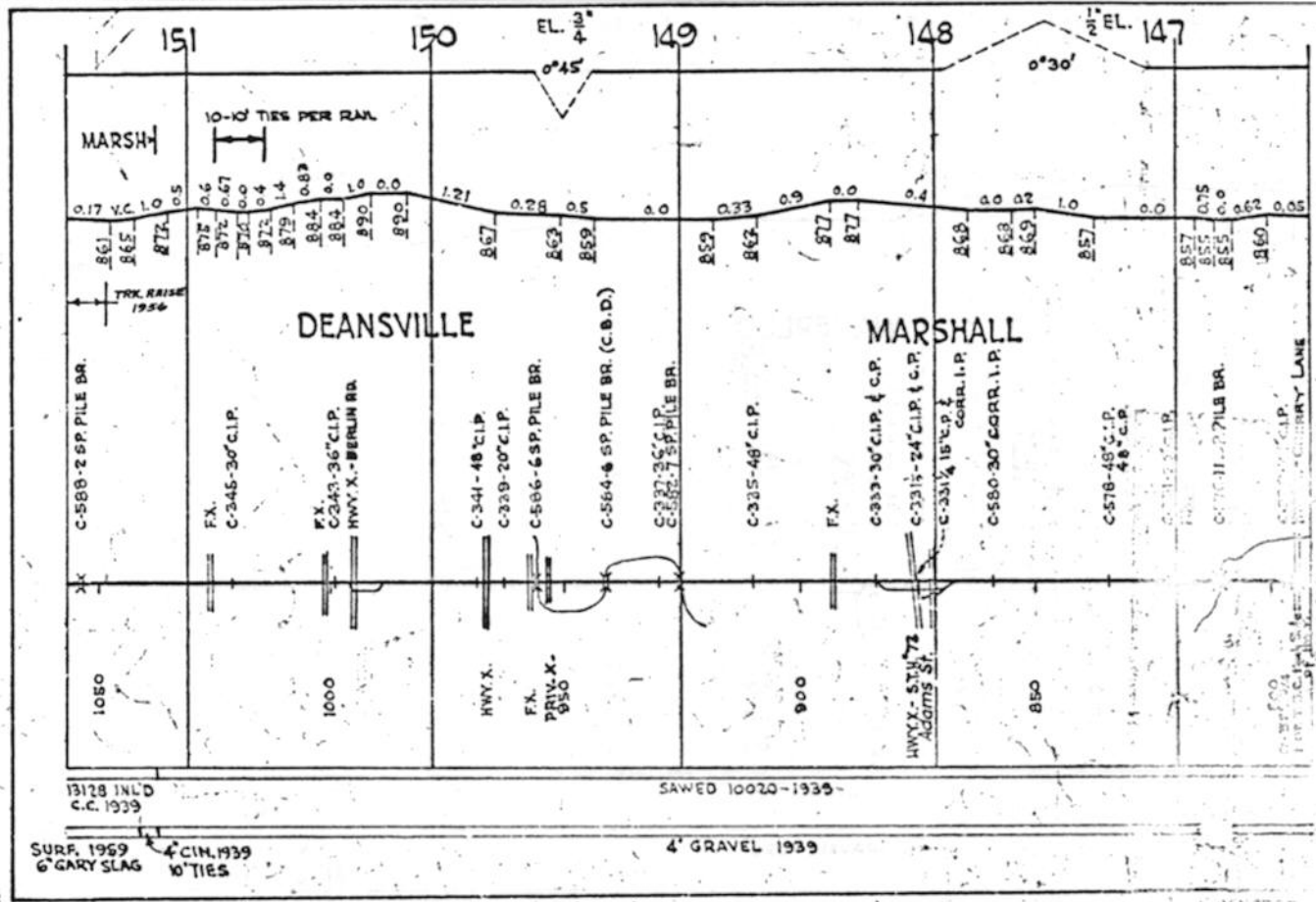
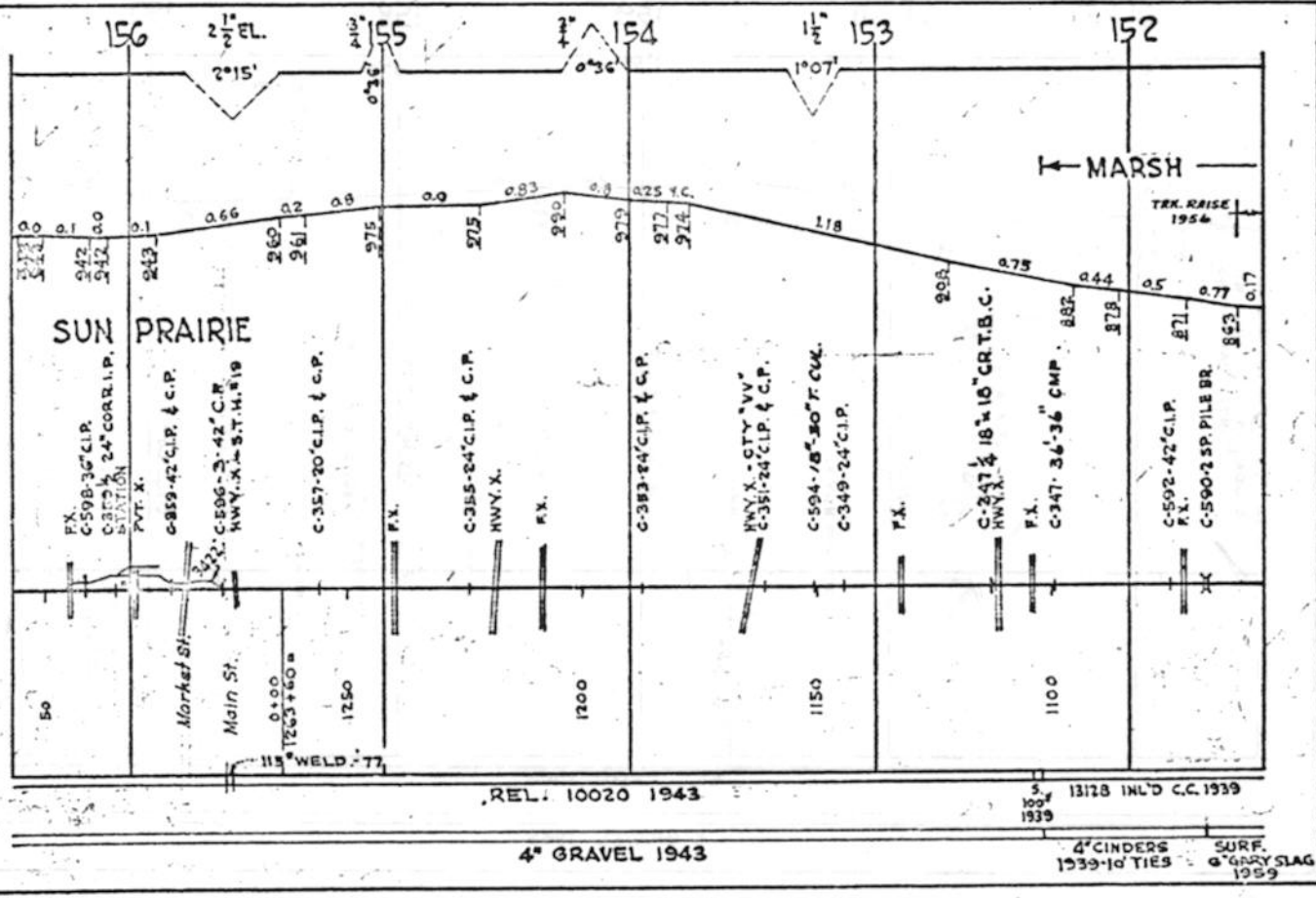



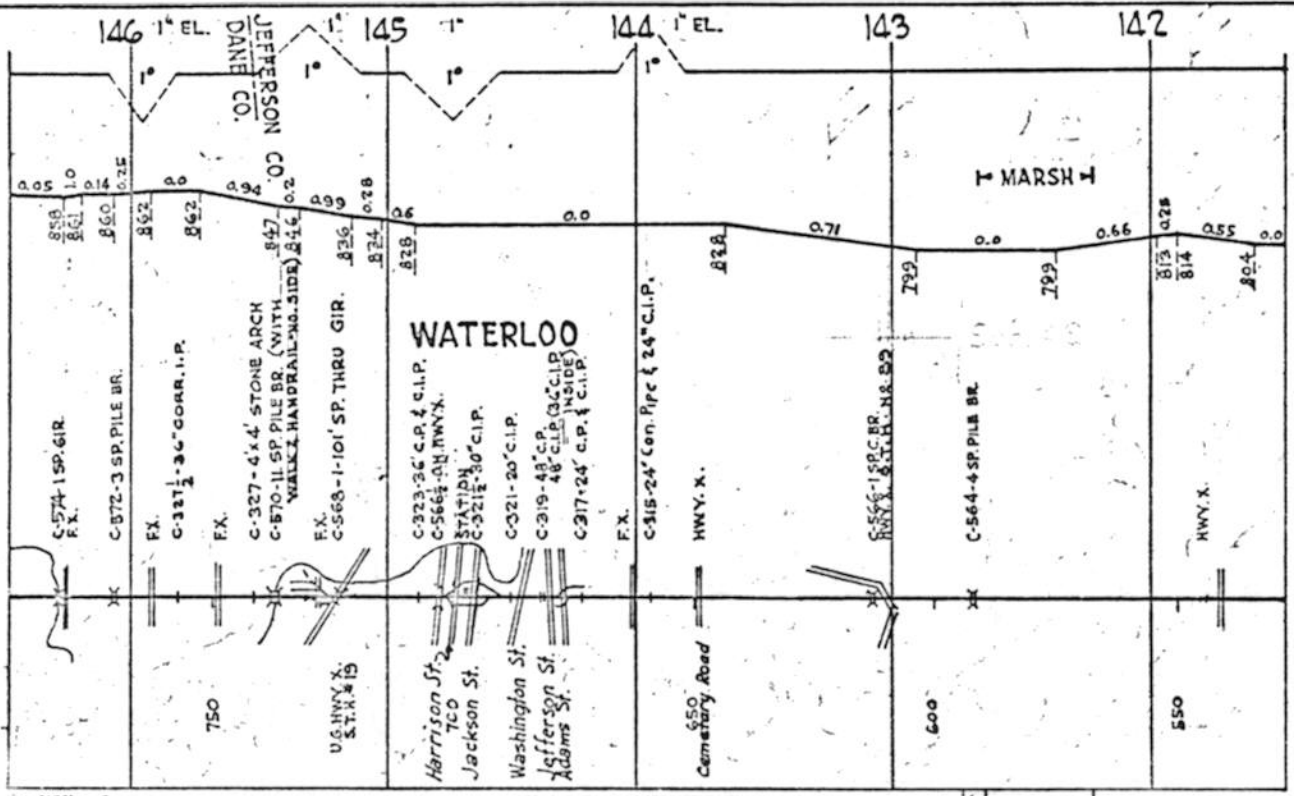

146 1" EL.

145 1"

144 1" EL.

143

142

JEFFERSON CO. DANF. CO.

MARSH

WATERLOO

SAWED 10020-1939

5. H. 112' 1974 13178 INCL'D. C.C. 1939 SAW. 10020-1939

4" GRAVEL 1939

4" CIN. SURF 1939 10' GARY 10' TIES SLUG-1939 4" CIN. 1939 10' TIES

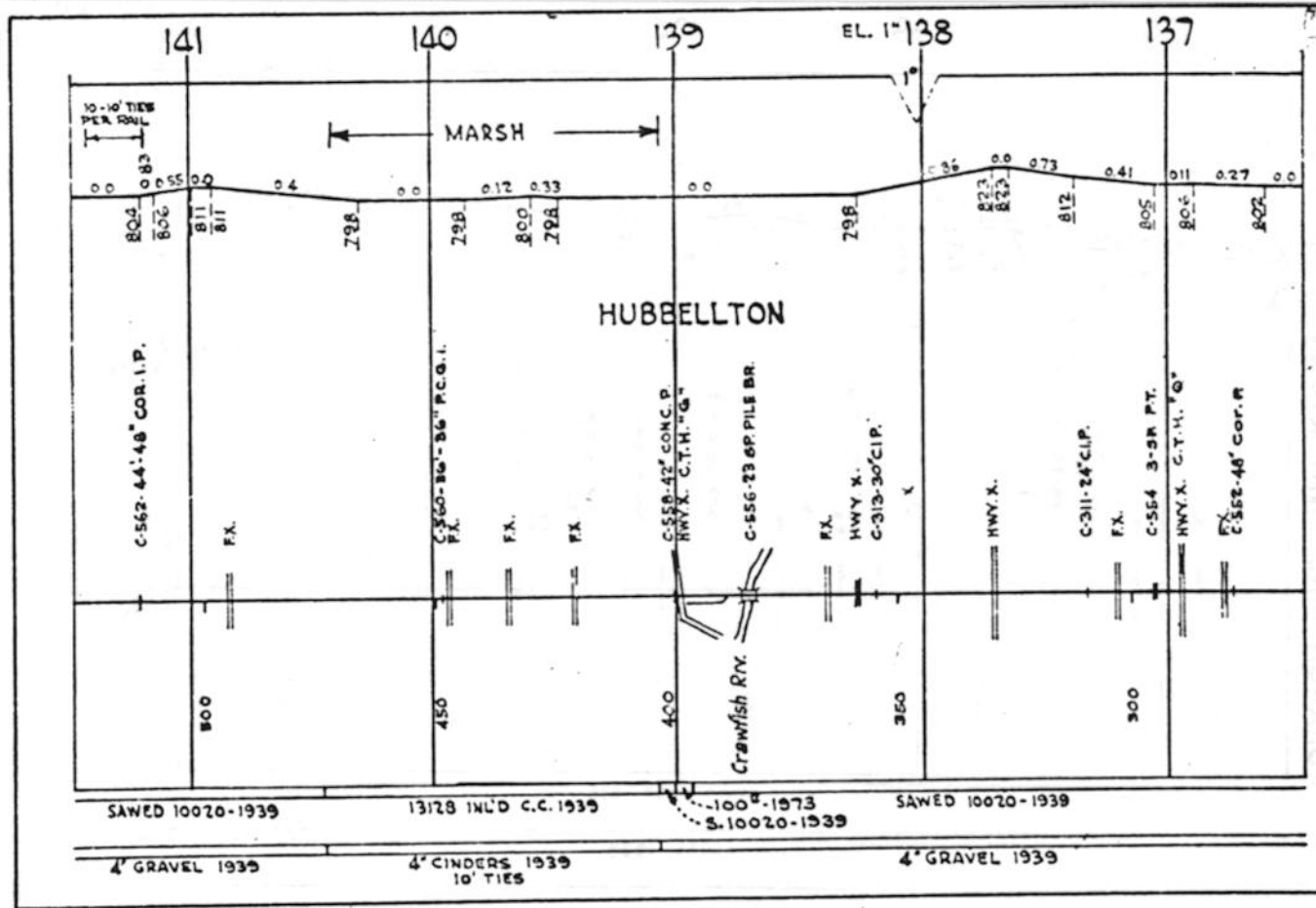

141

140

139

EL. 1" 138

137

MARSH

HUBBELLTON

SAWED 10020-1939

13178 INCL'D C.C. 1939

100' - 1973 S. 10020-1939

SAWED 10020-1939

4" GRAVEL 1939

4" CINDERS 1939 10' TIES

4" GRAVEL 1939



BRANCH LINE - WATERTOWN TO MADISON

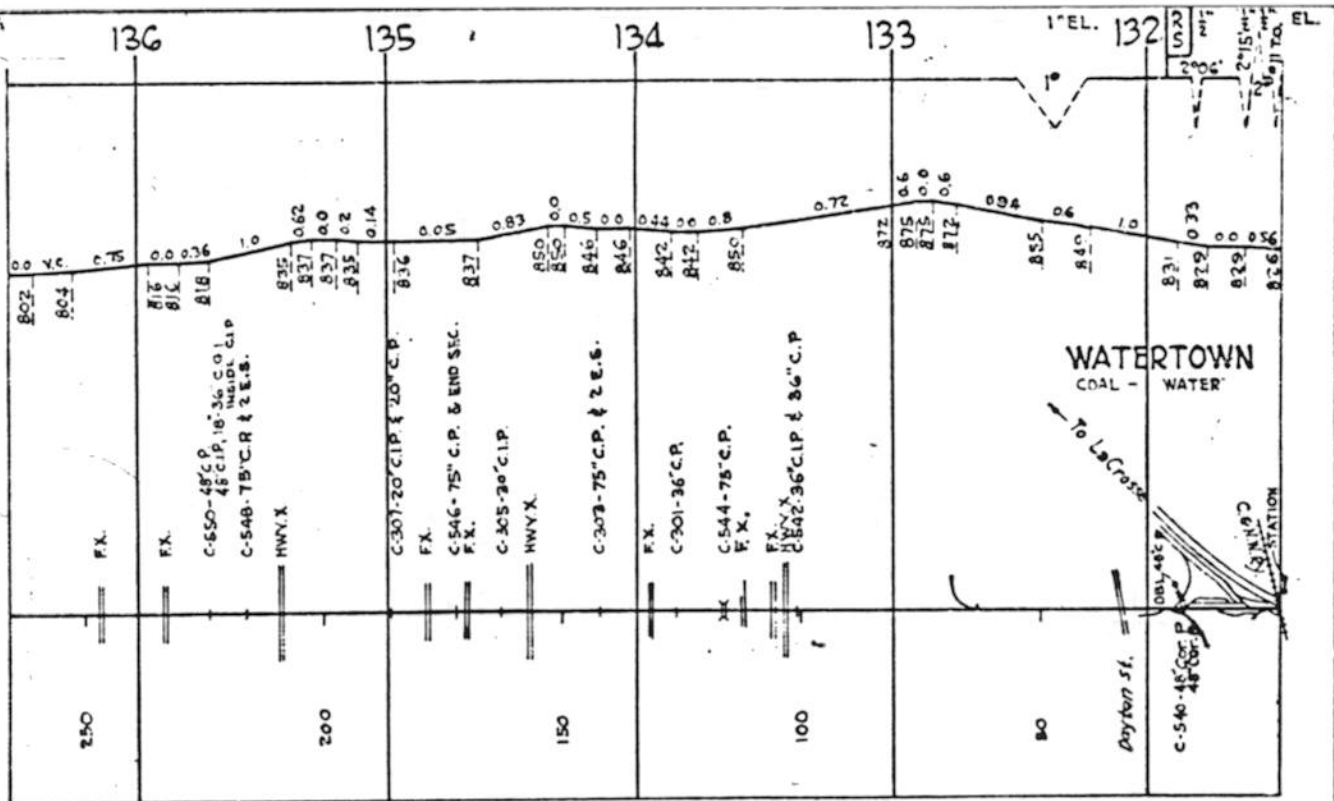

SAWED 10020-1935

4' GRAVEL 1935

BRANCH LINE - TOMAHAWK TO NEW LISBON

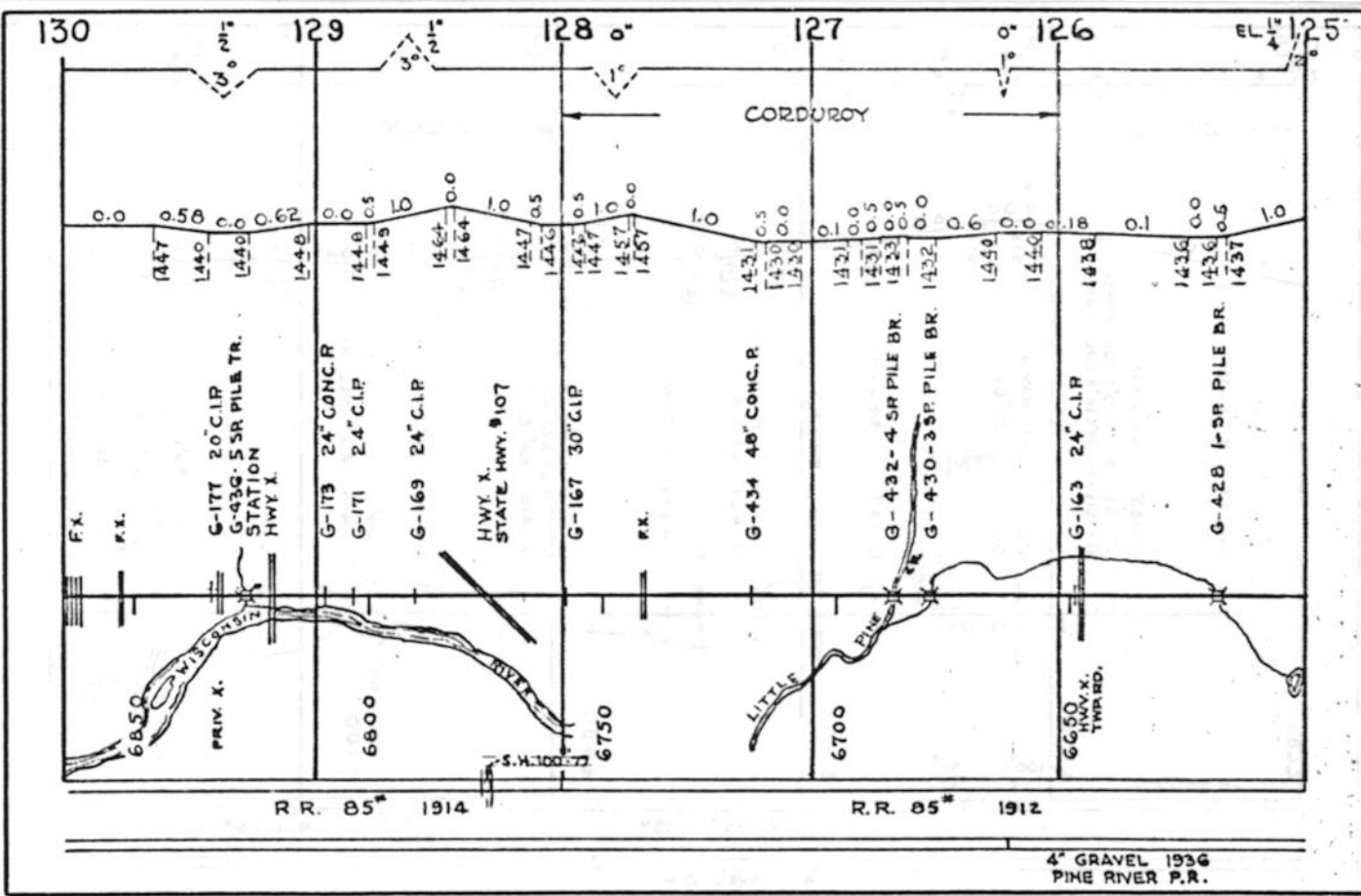
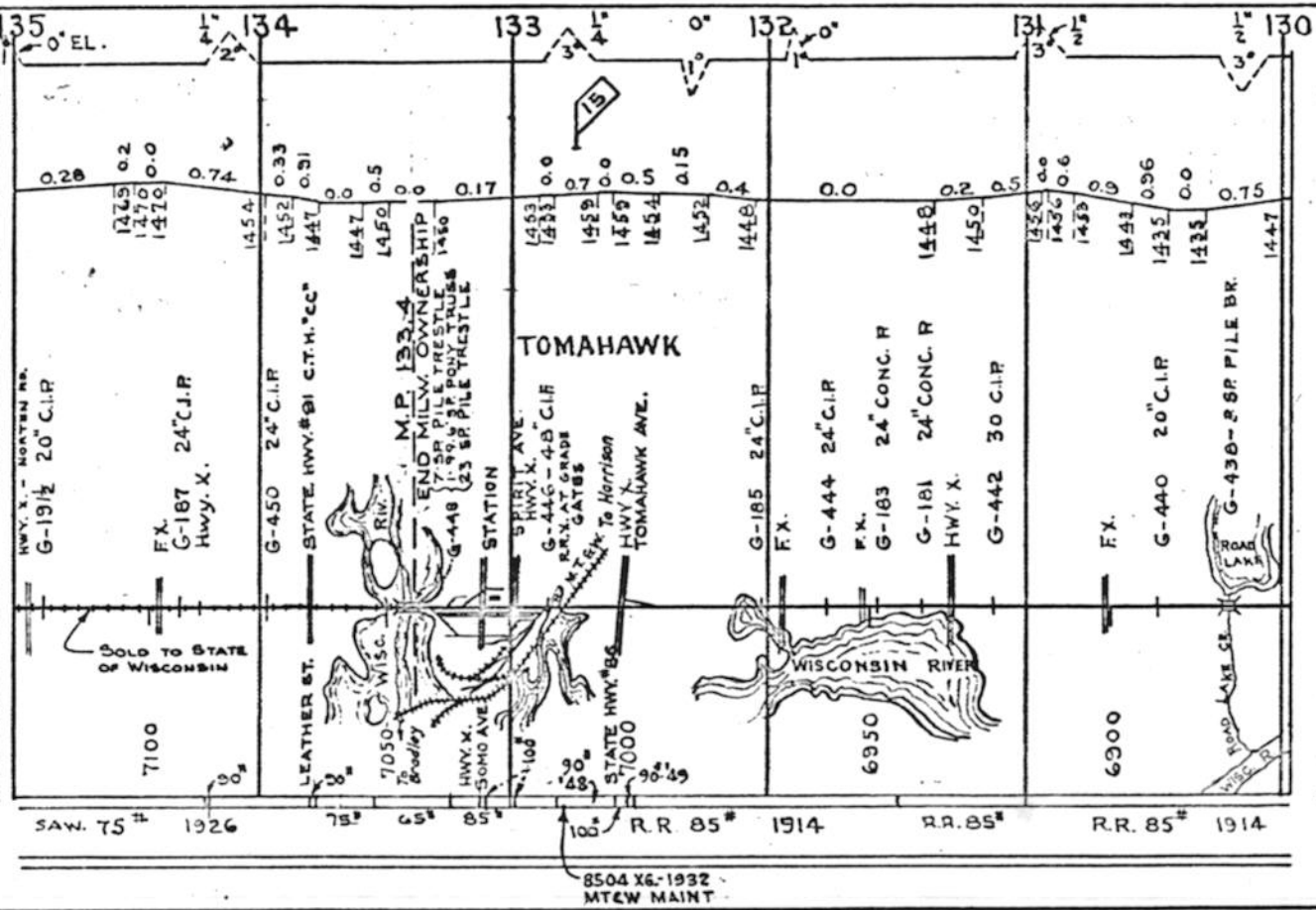

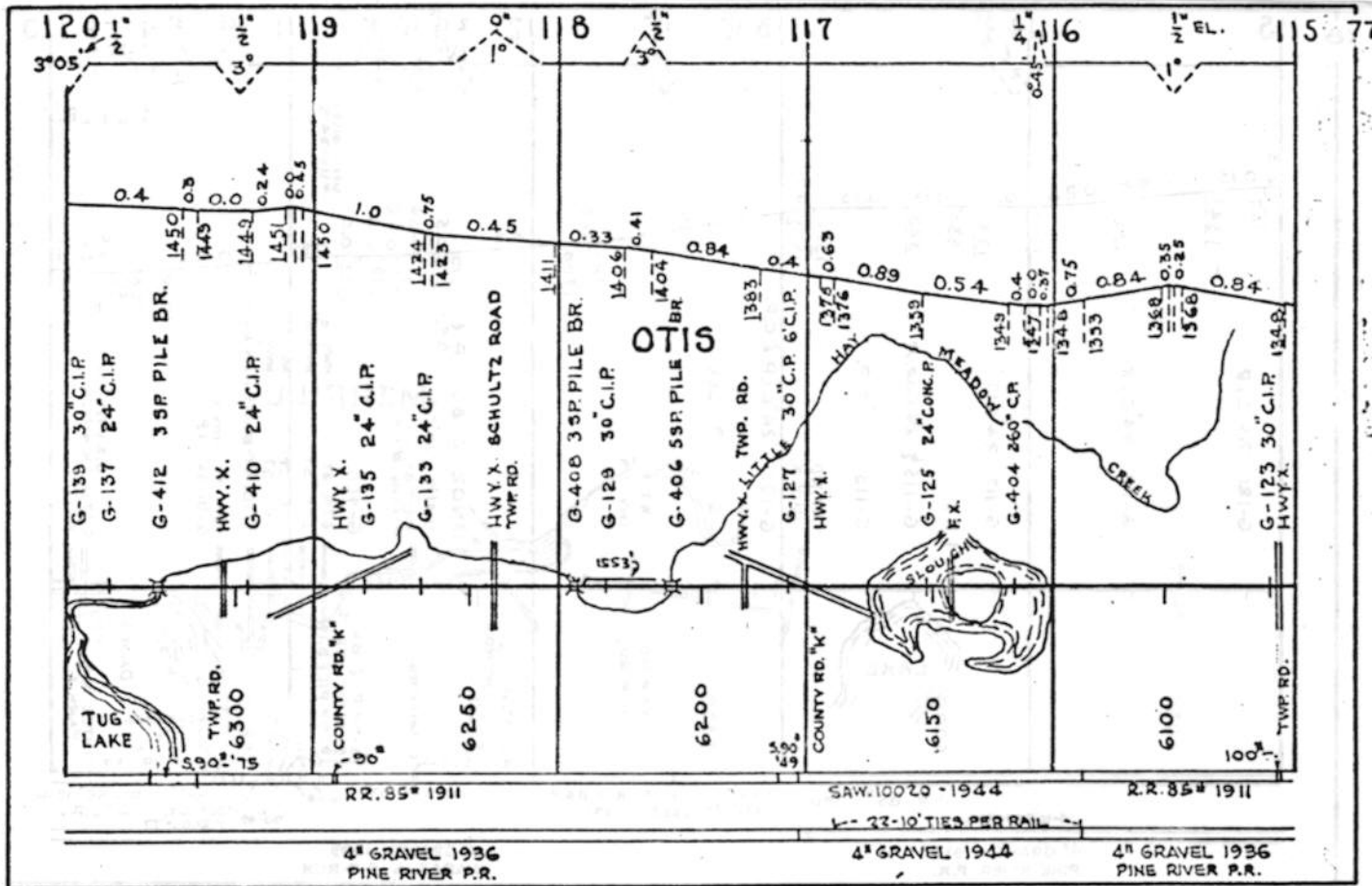
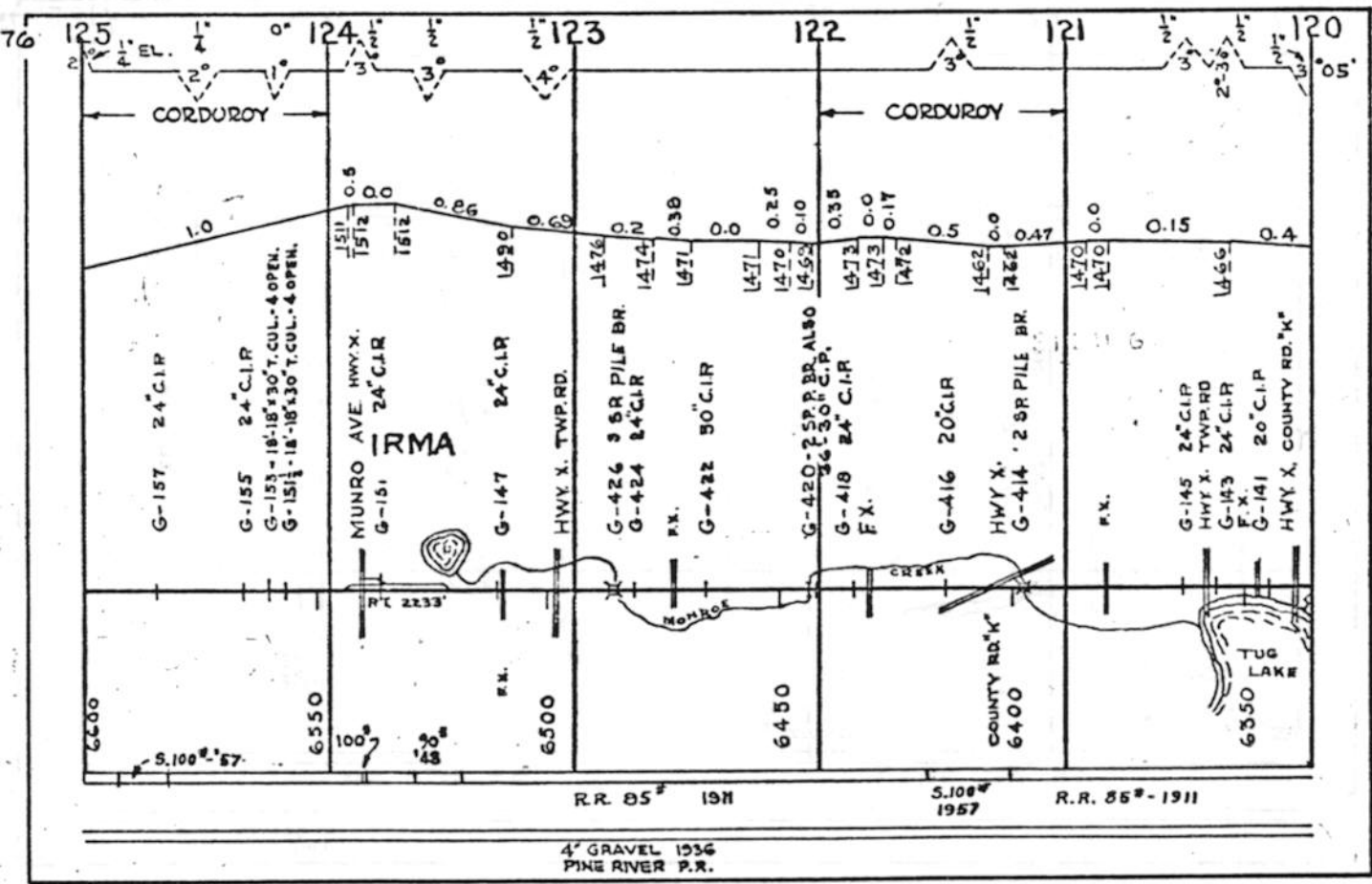

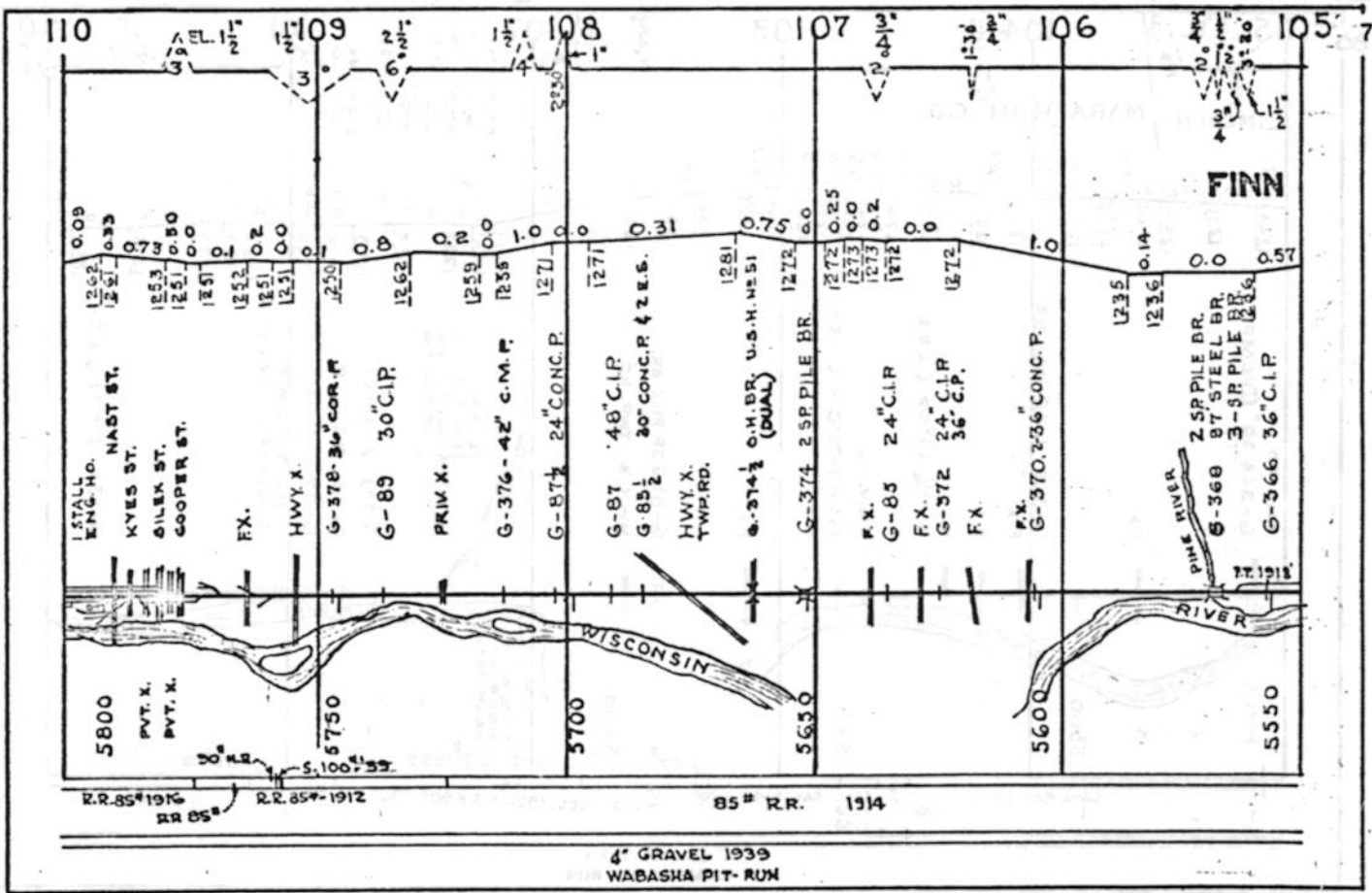
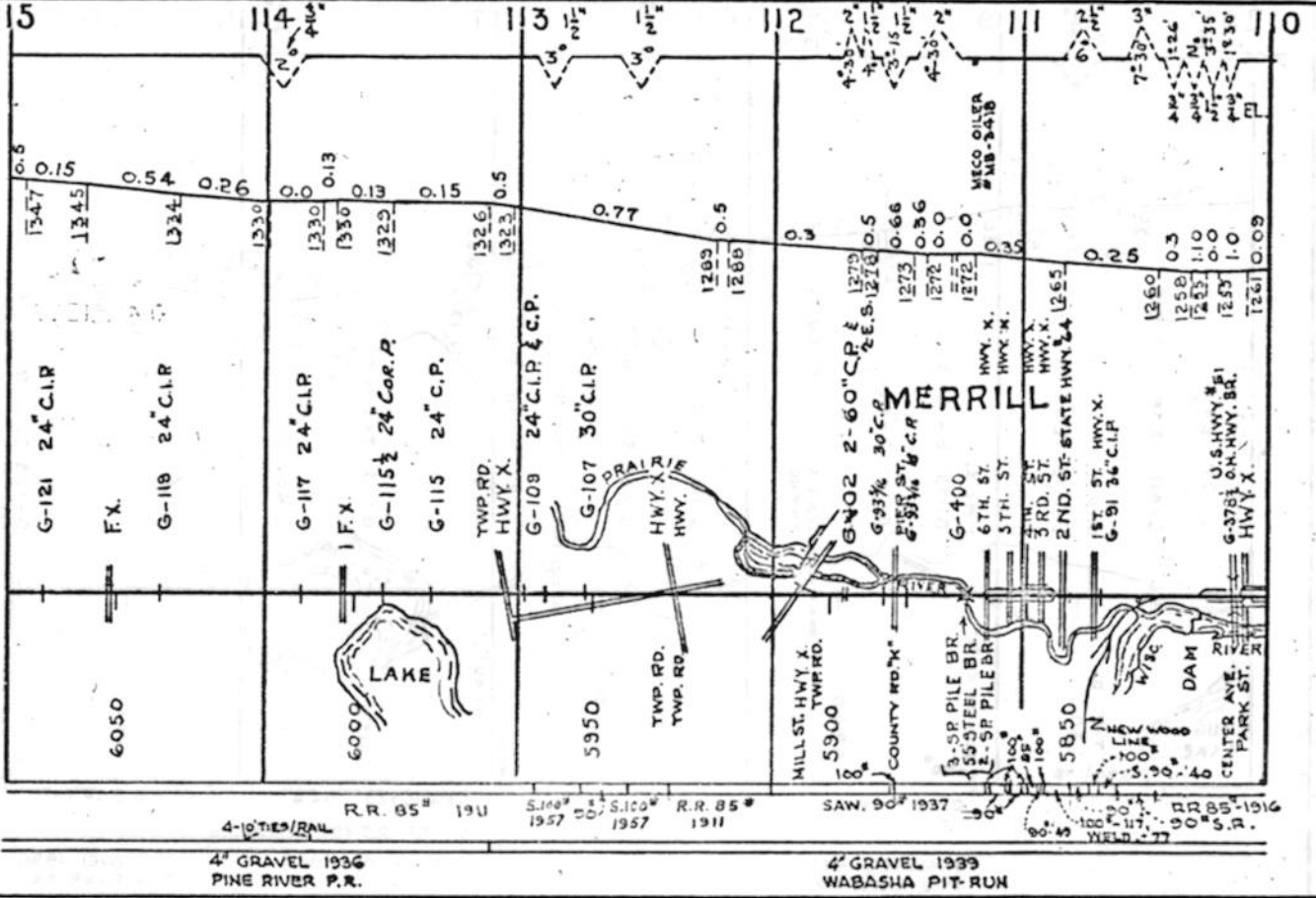

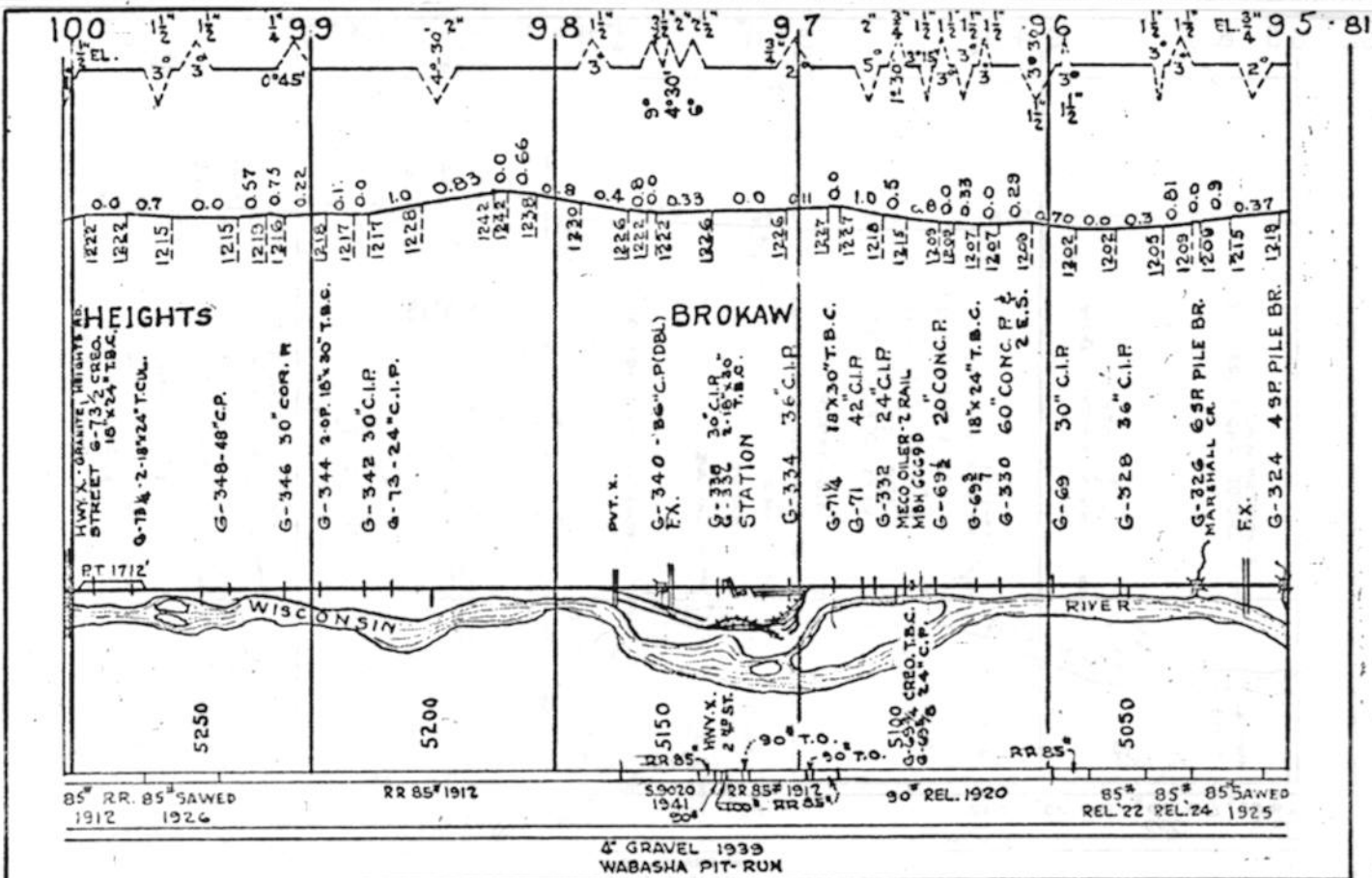
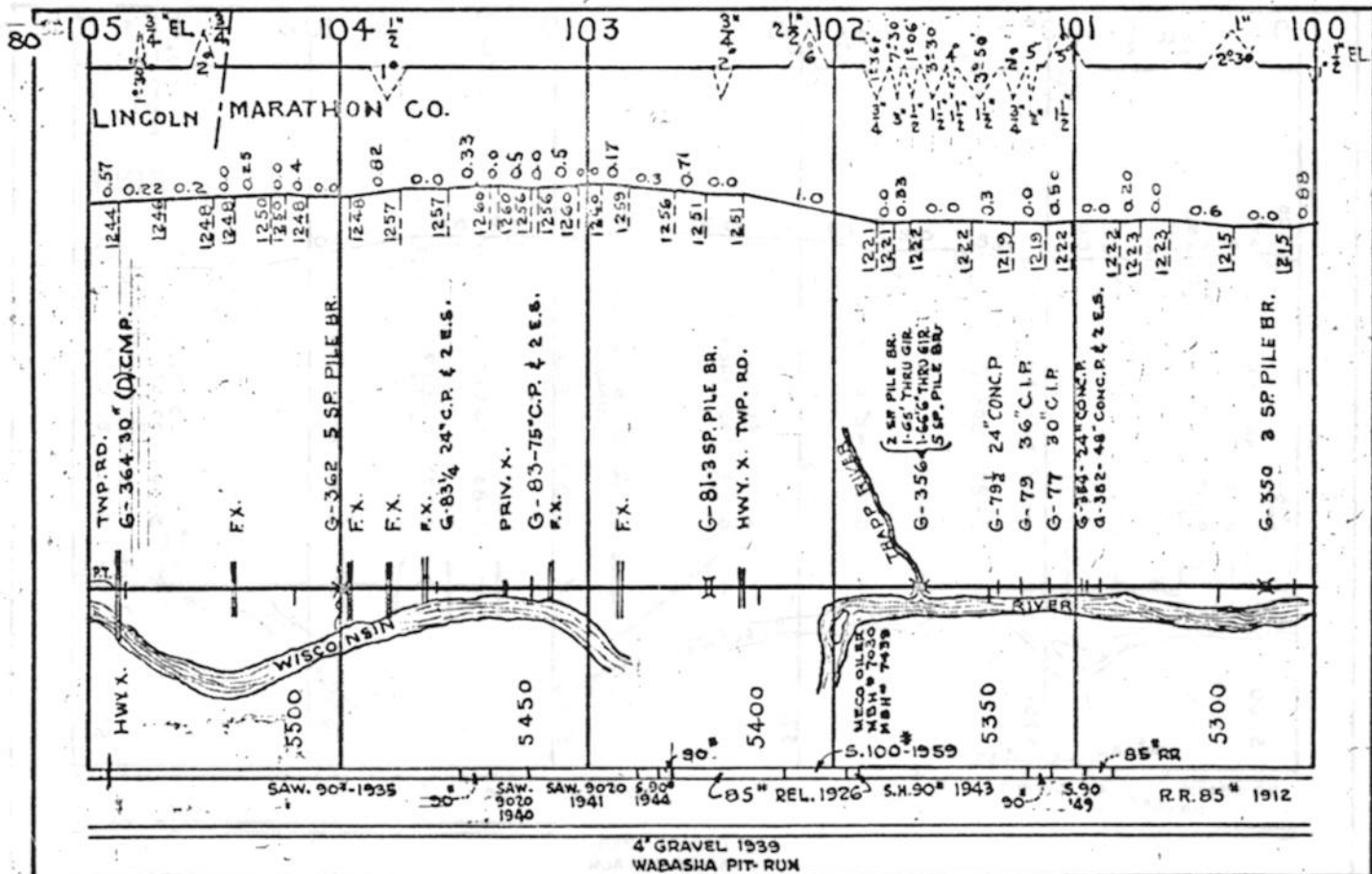



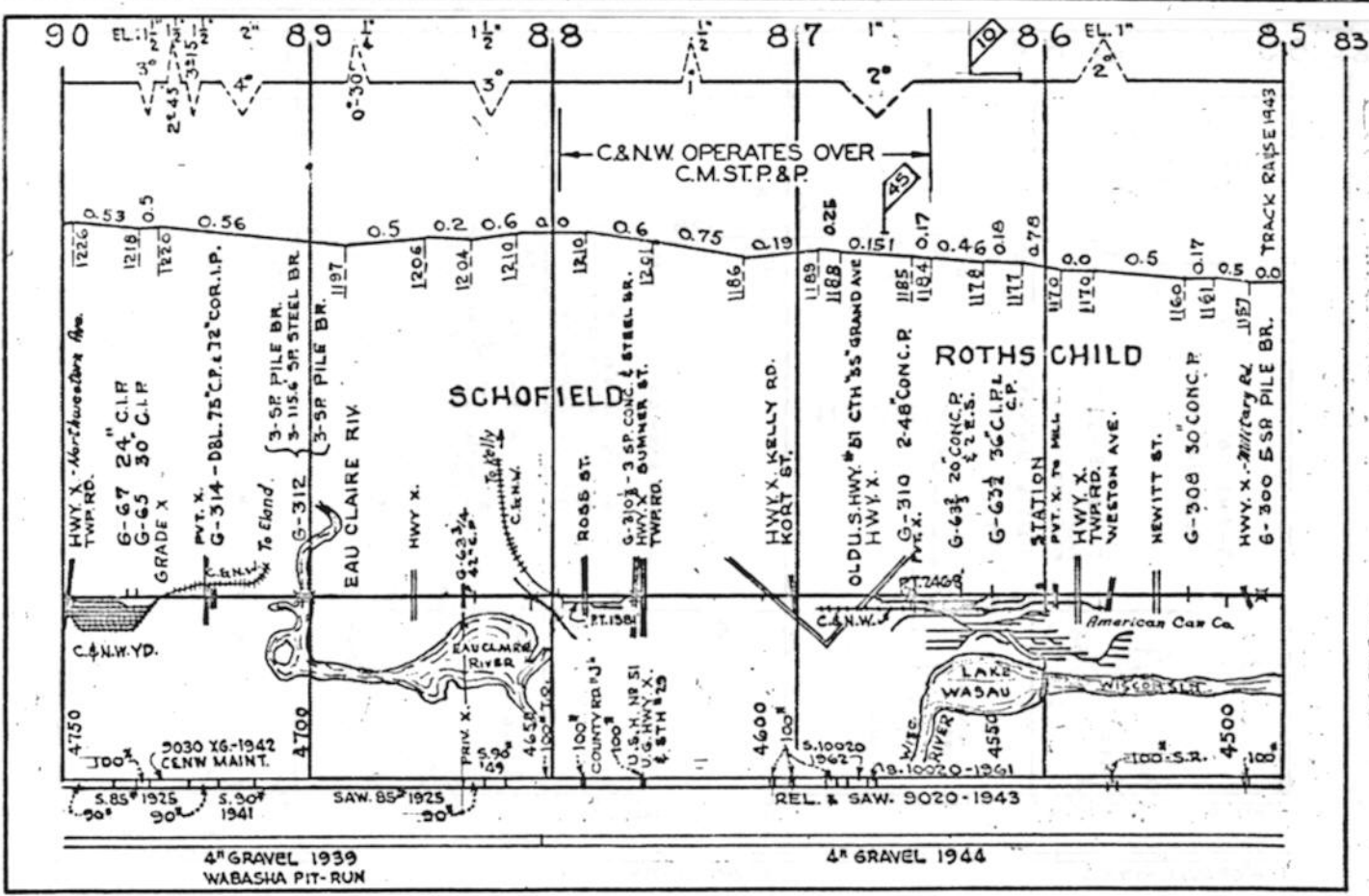
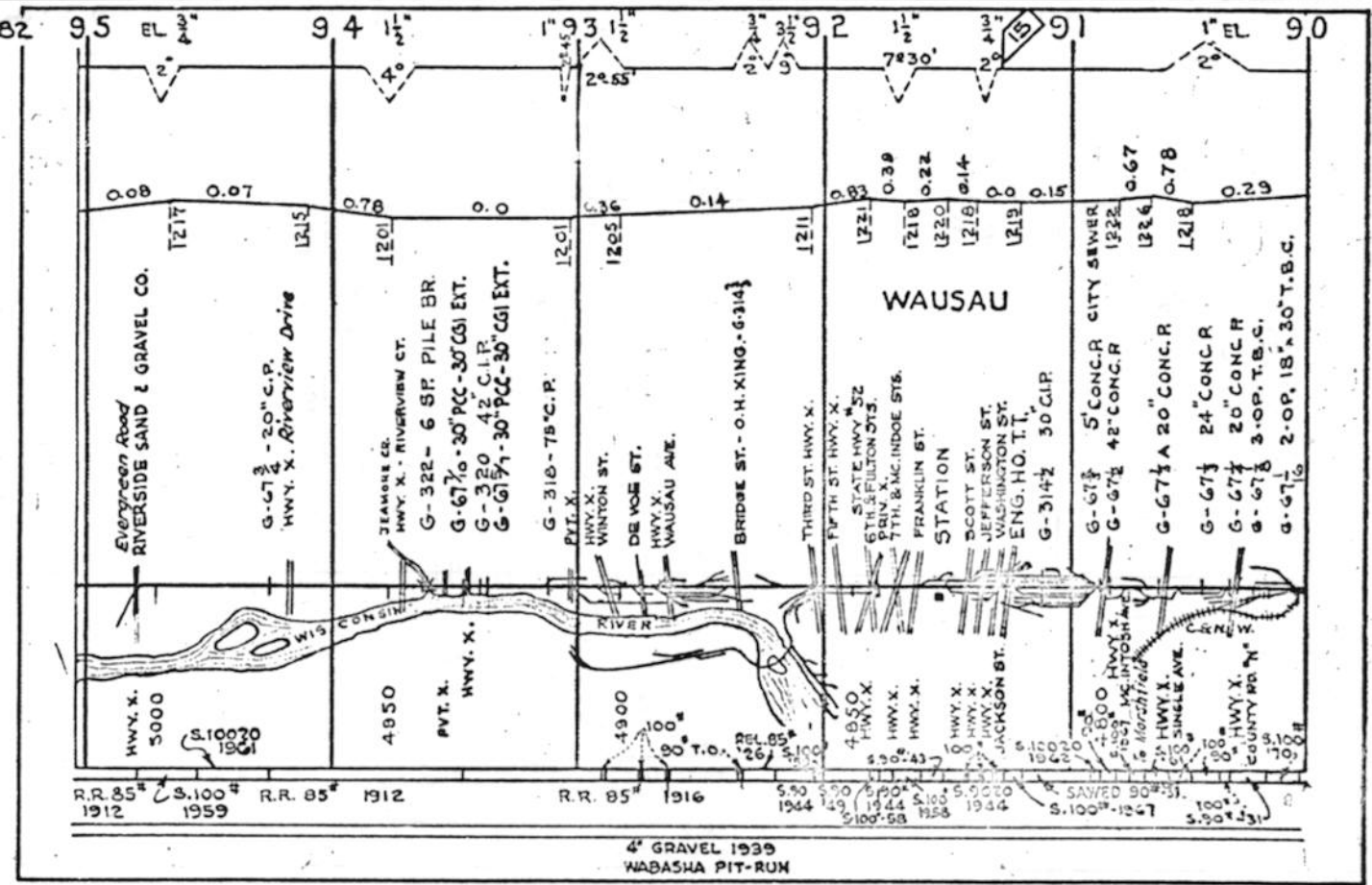

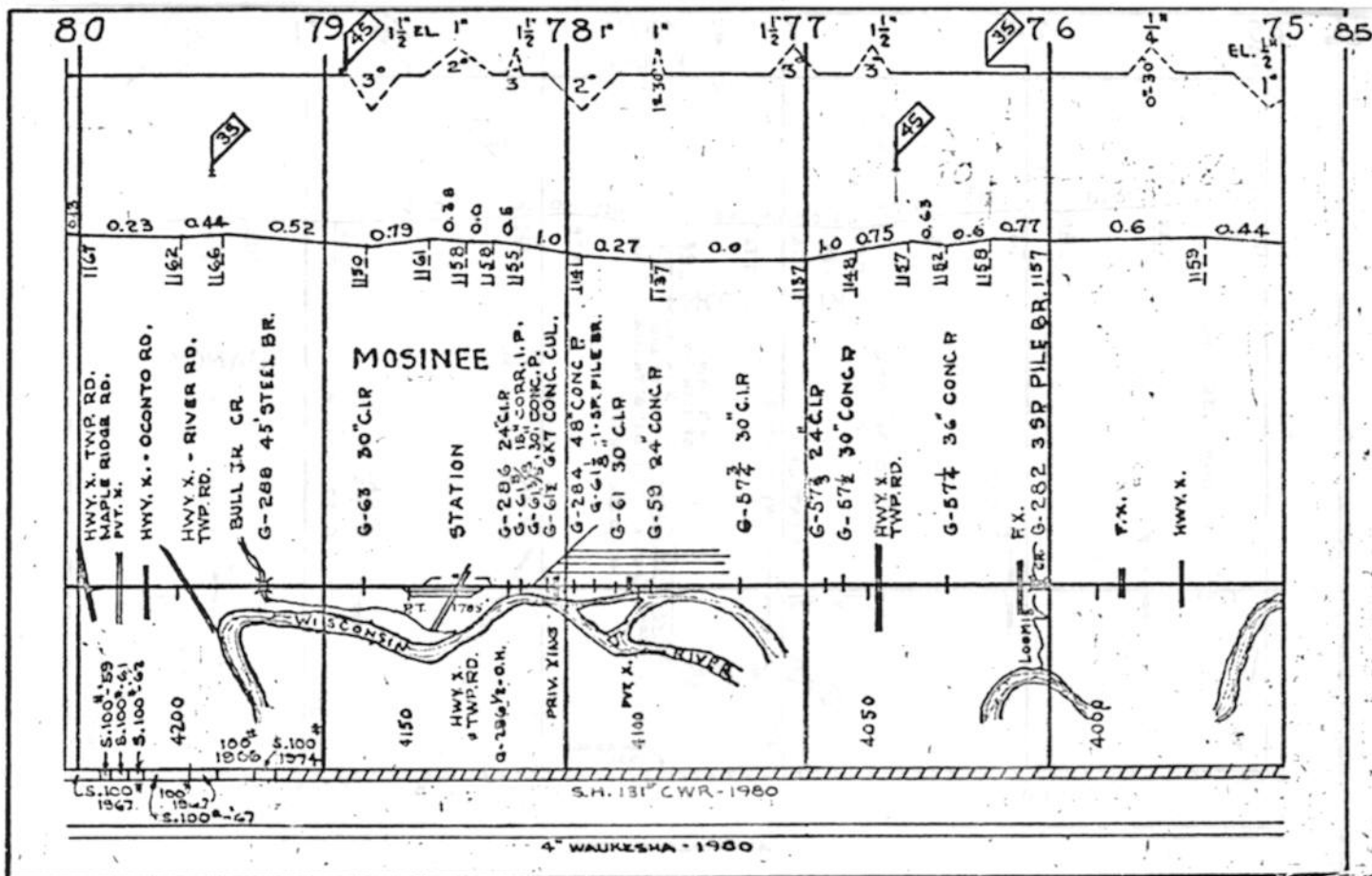
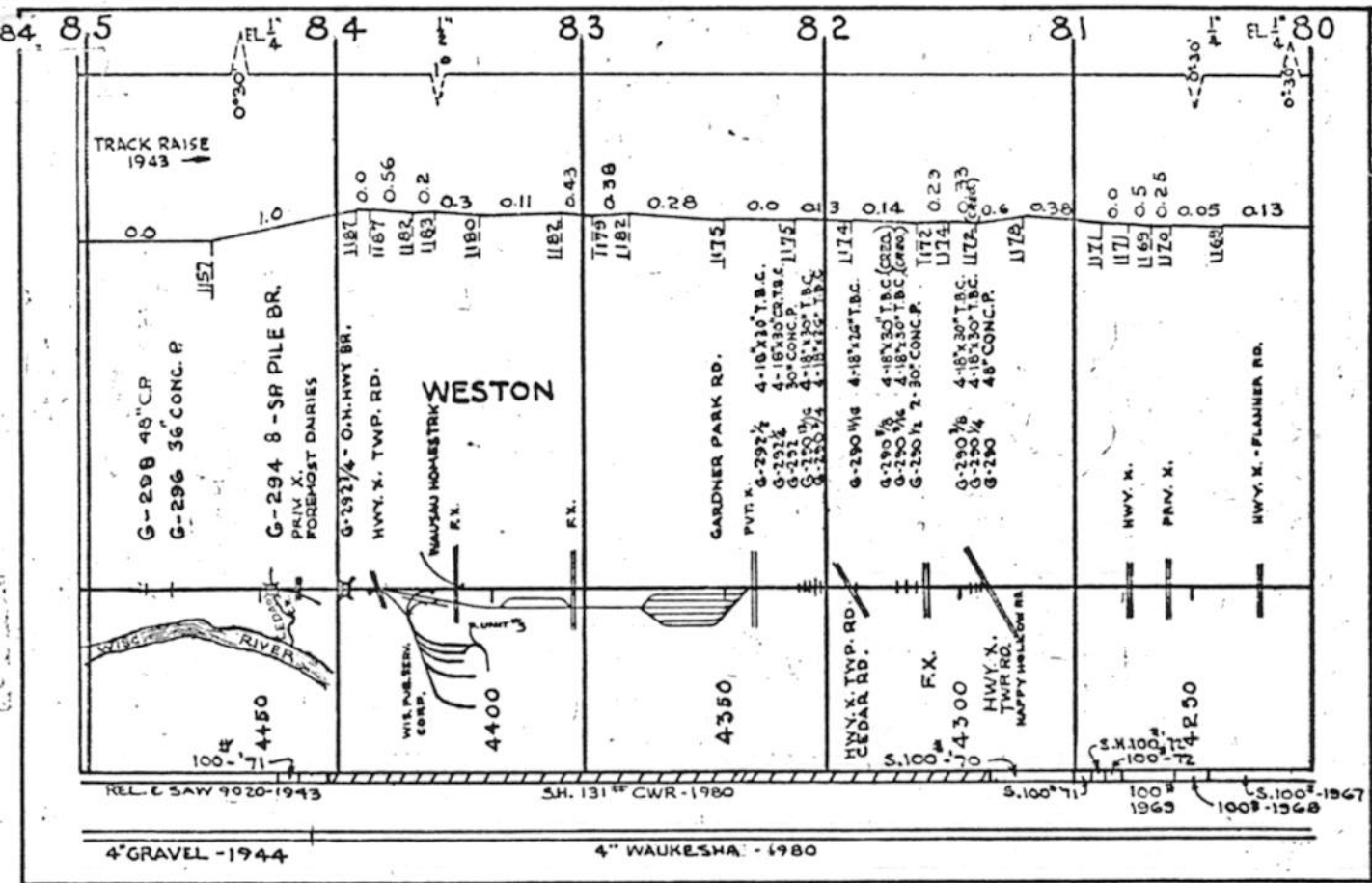

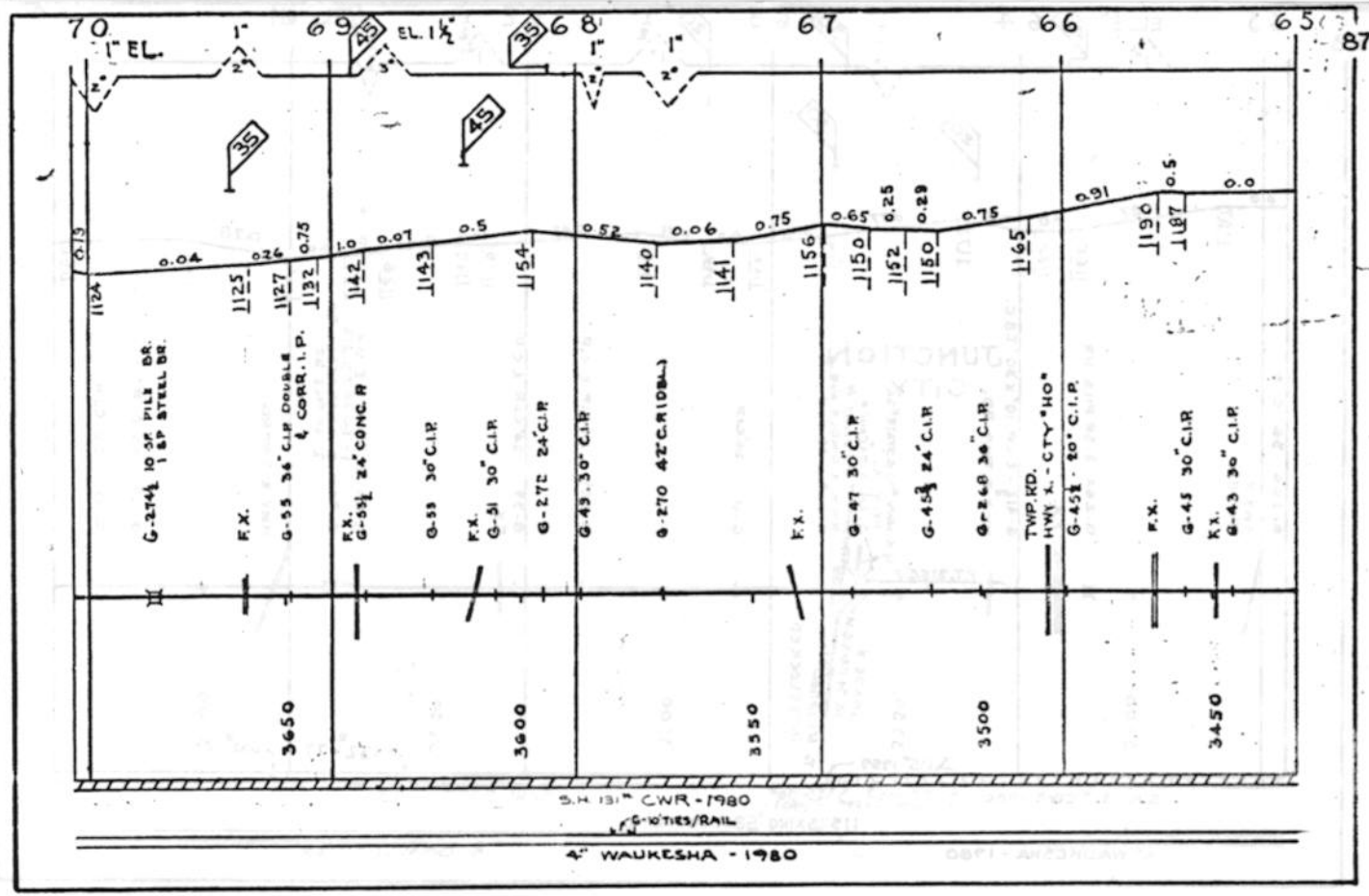
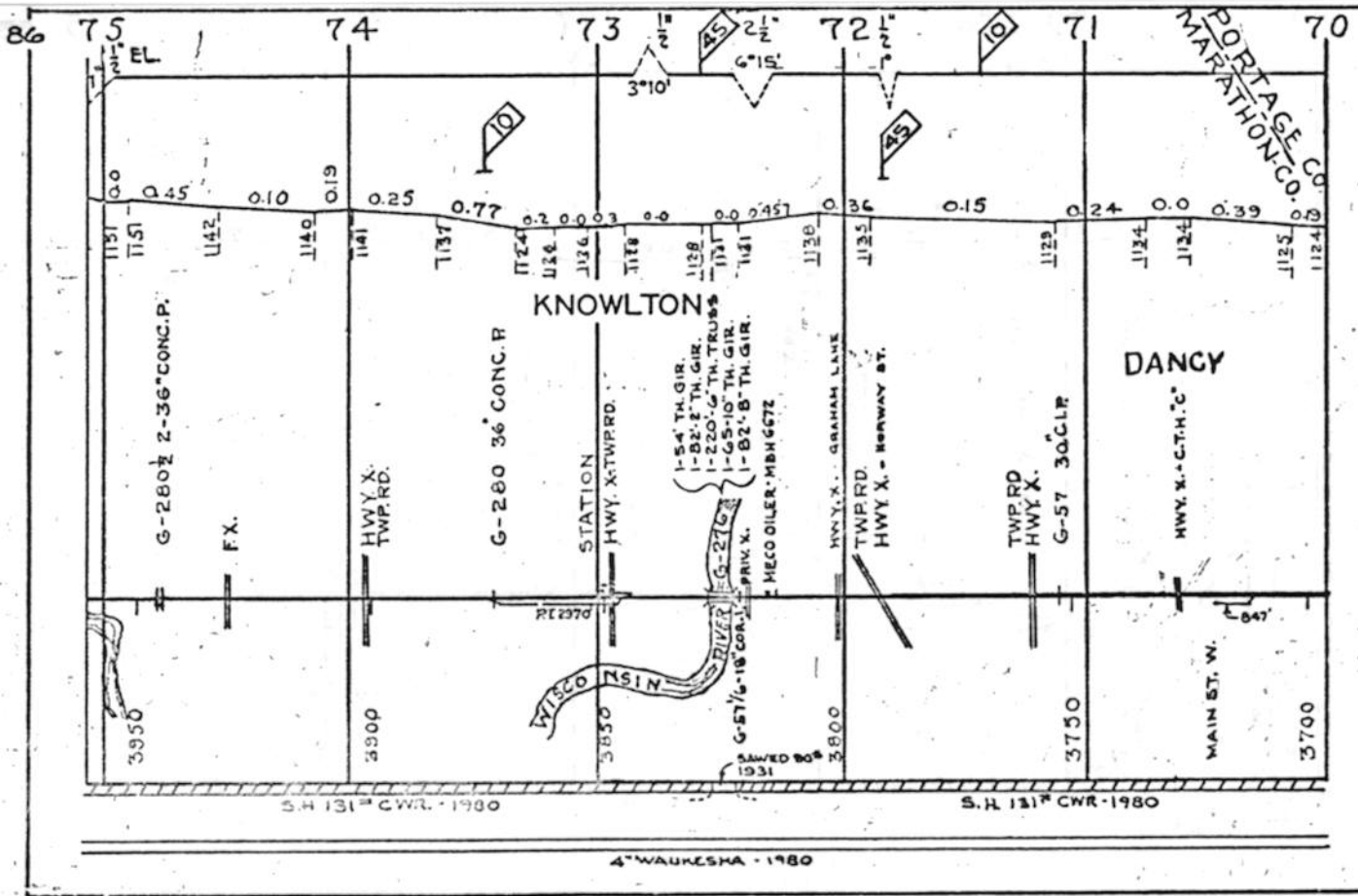

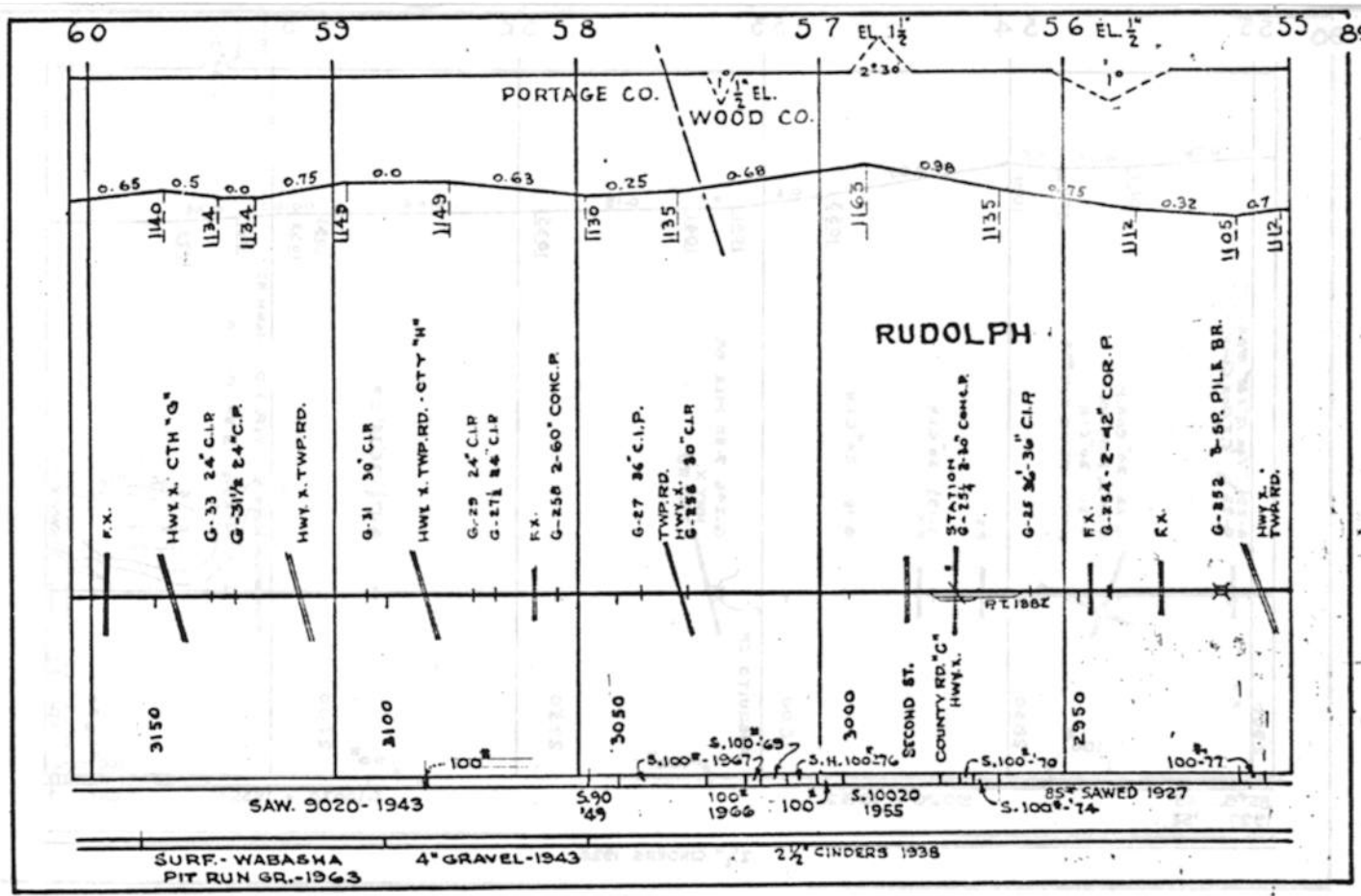
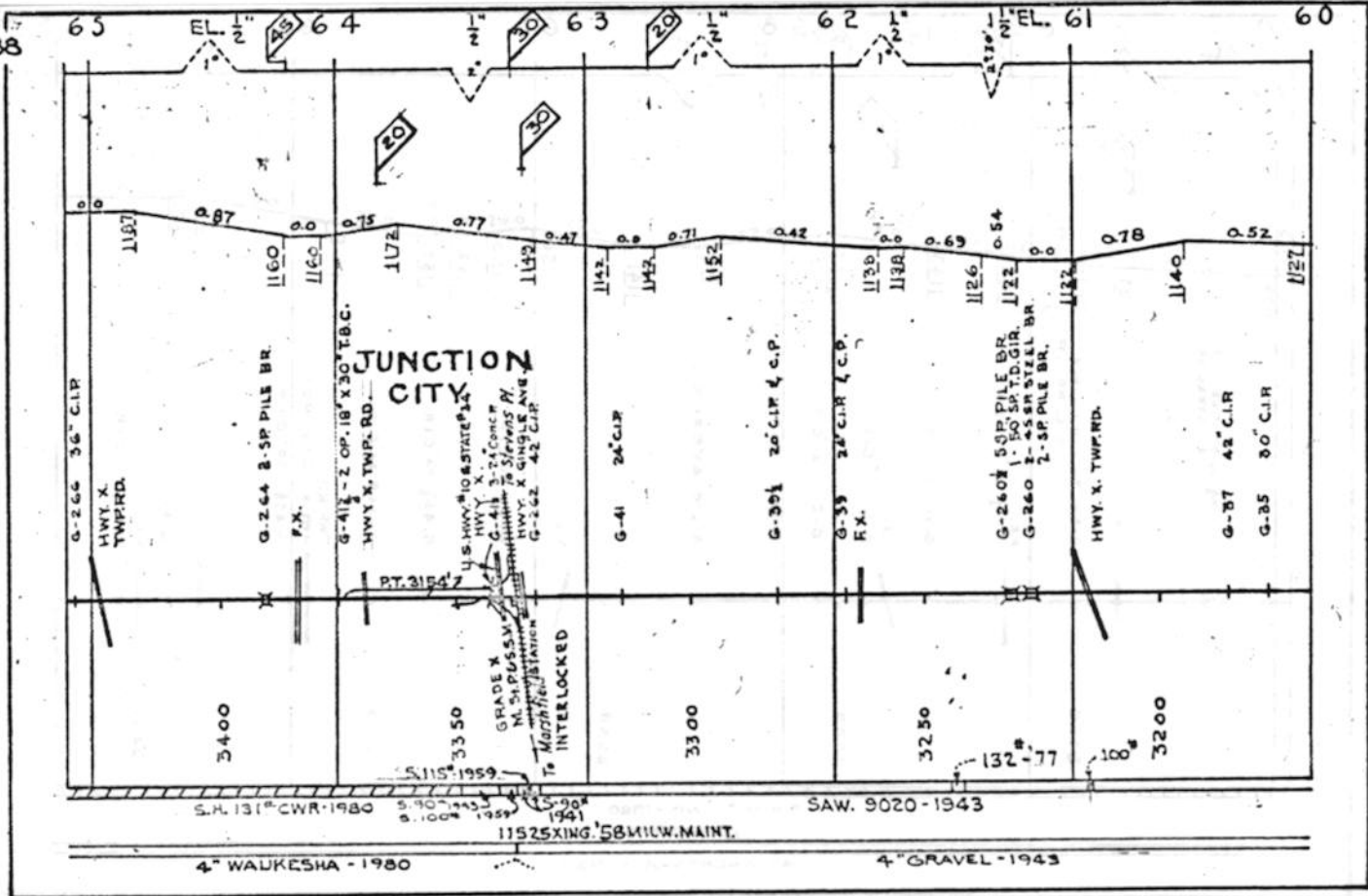



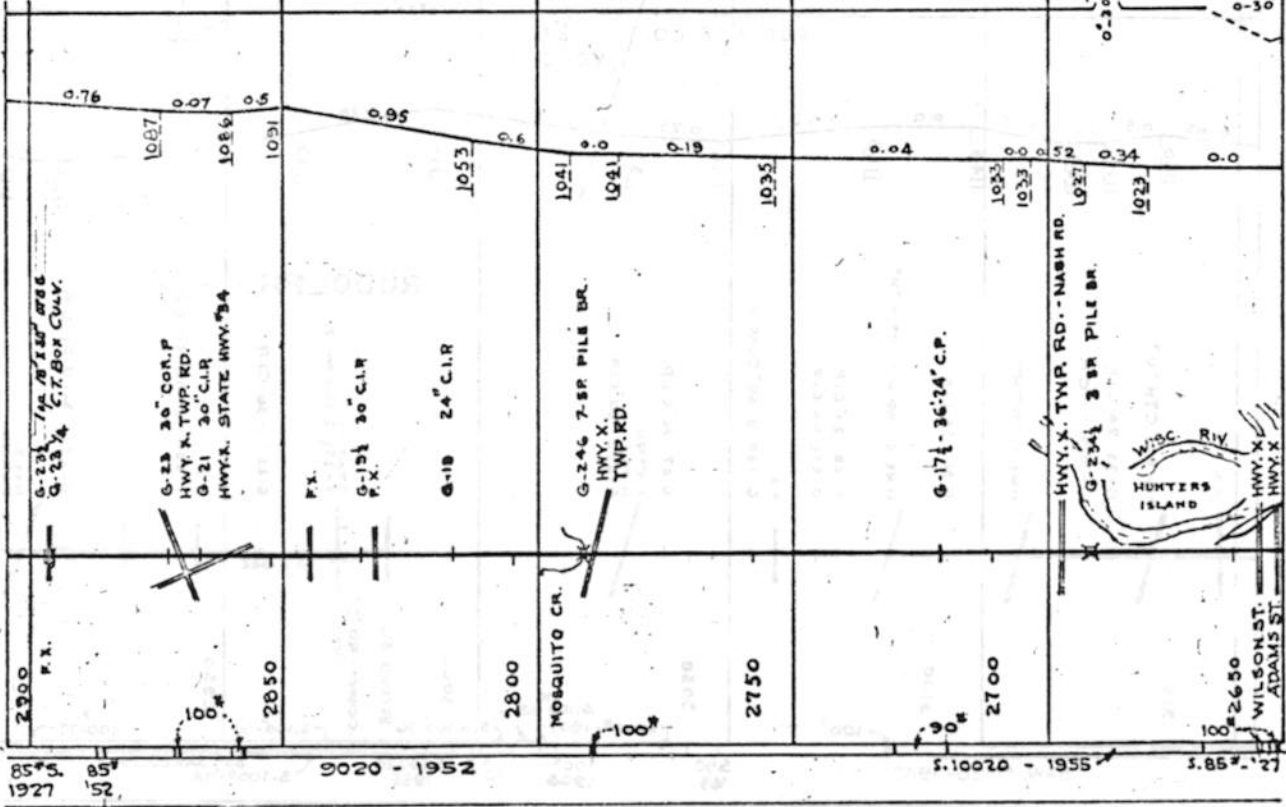

2 1/2" CINDERS 1938

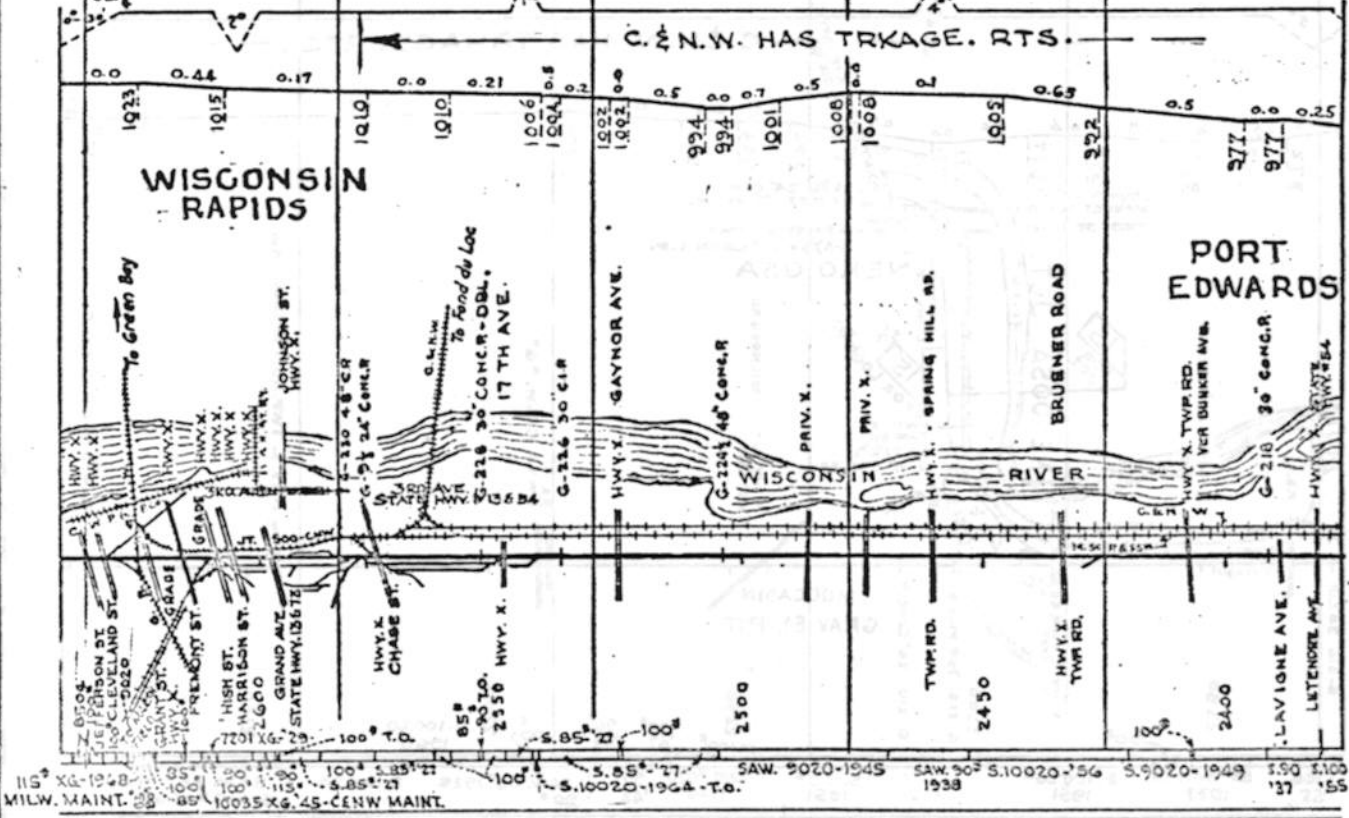

2 1/2" CINDERS 1938



92 45 1/2 EL 44 43 42 41 40

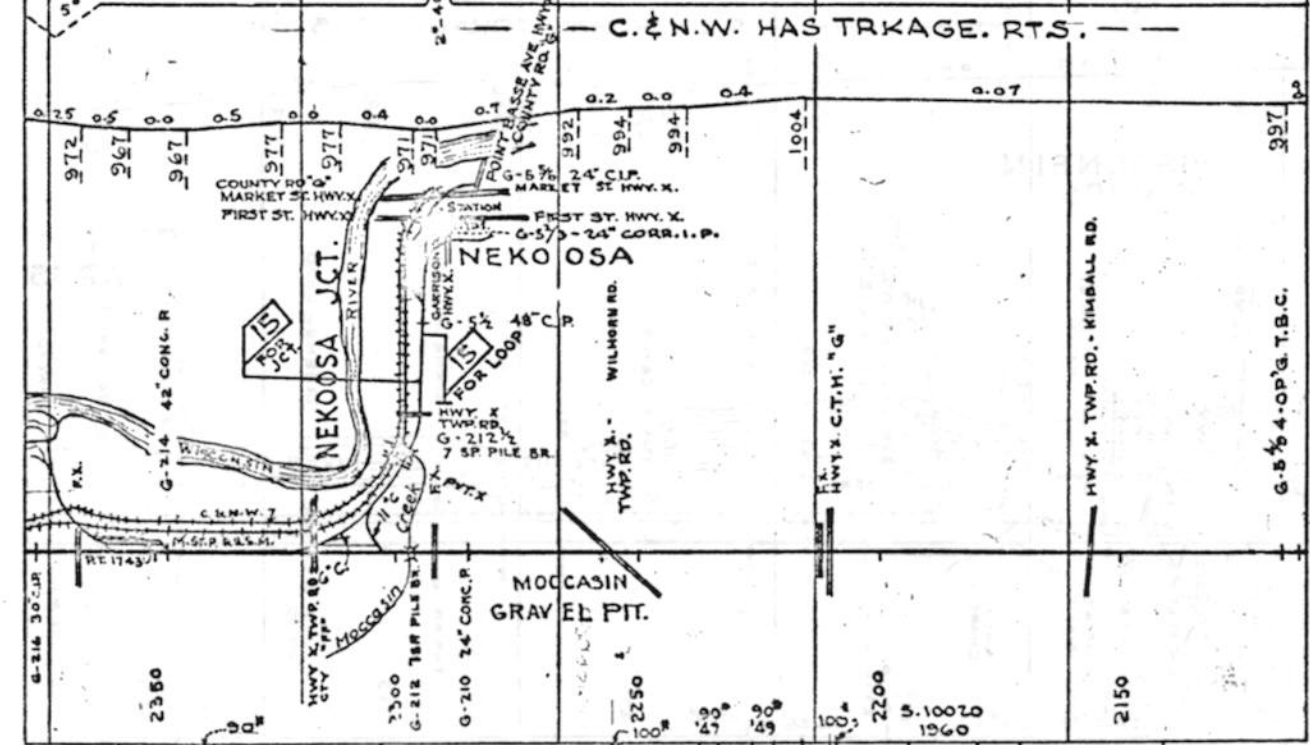

S.100° 85° 1927  
S.100° 85° 1951  
S.100° 85° 1925  
S.100° 85° 1925  
S.100° 85° 1925  
S.100° 85° 1925

2 1/2 CINDERS-1938  
SURF. - JAMESVILLE  
PIT RUN GR. - 1964  
2 1/2 CINDERS-1938

40 39 38 37 36 35 93

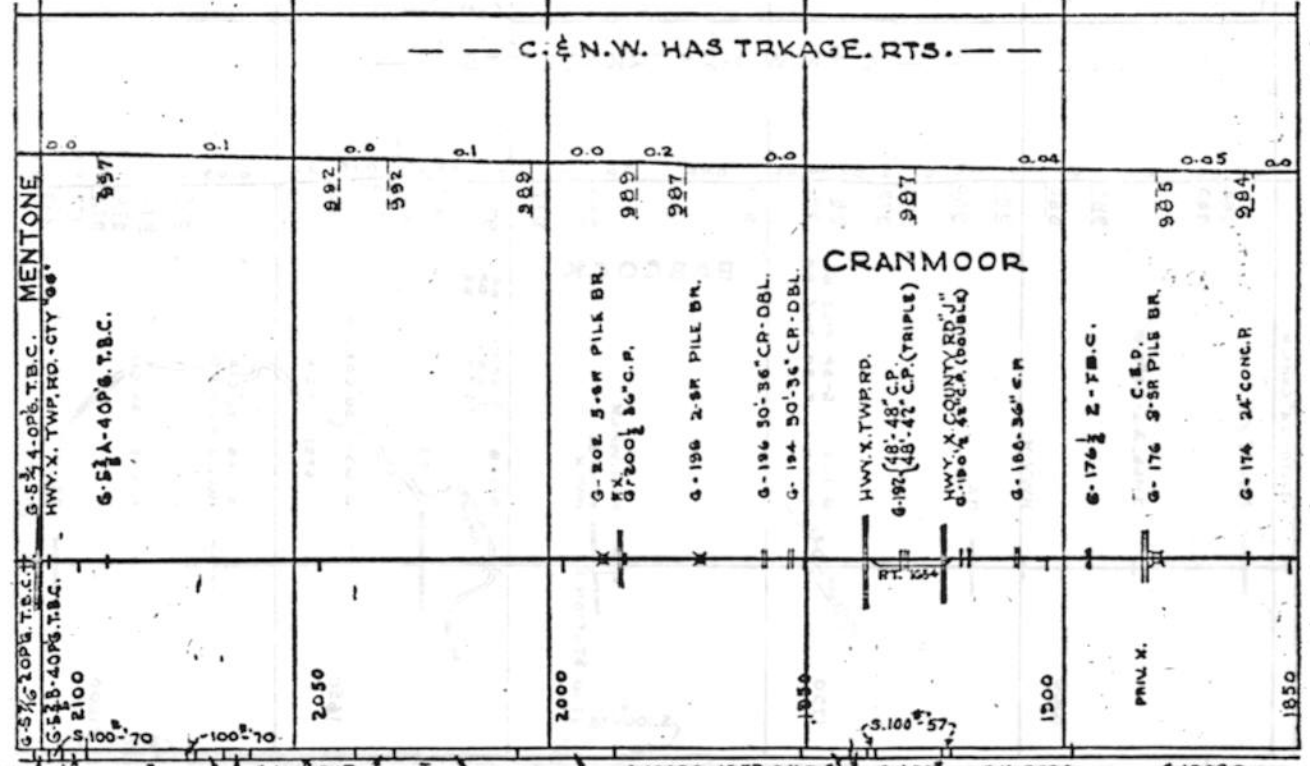

S.100° 85° 1925  
S.100° 85° 1967  
S.100° 85° 1968  
S.100° 85° 1966  
S.100° 85° 1964  
S.100° 85° 1957  
S.100° 85° 1961  
S.100° 85° 1957  
S.100° 85° 1957  
S.100° 85° 1957

2 1/2 CINDERS-1938  
SURF. - WABASHA  
PIT RUN GR. - 1963

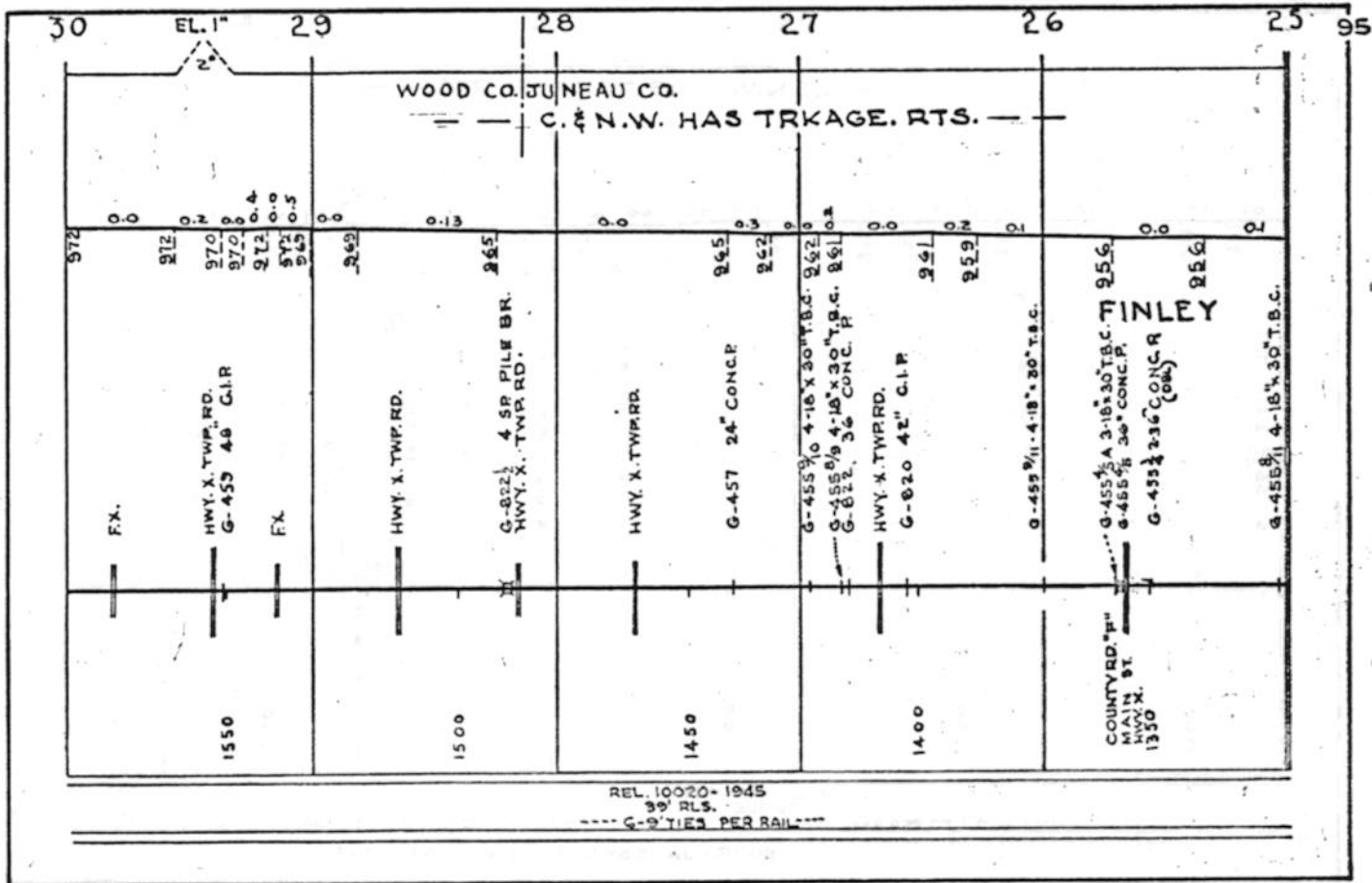
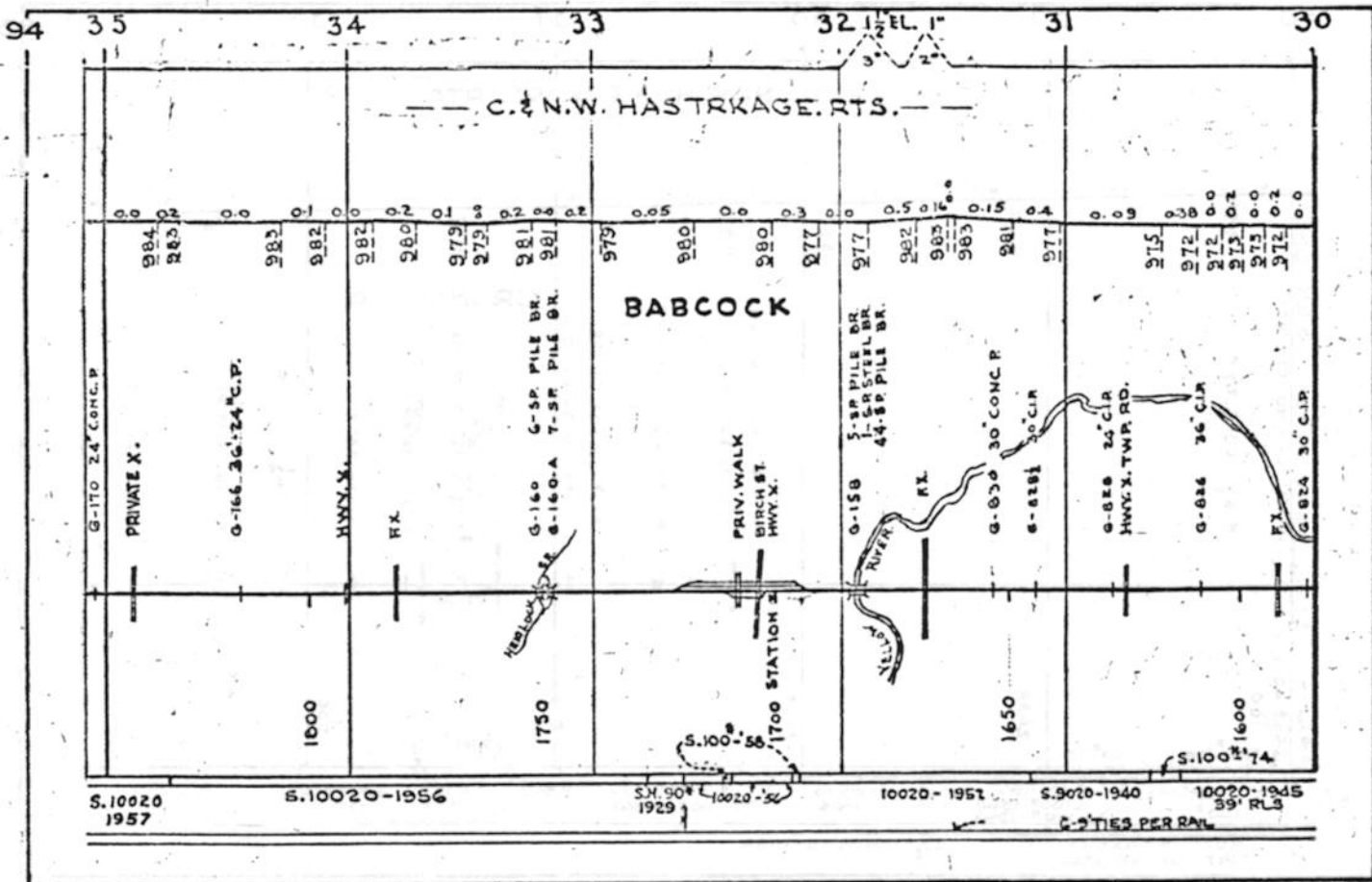

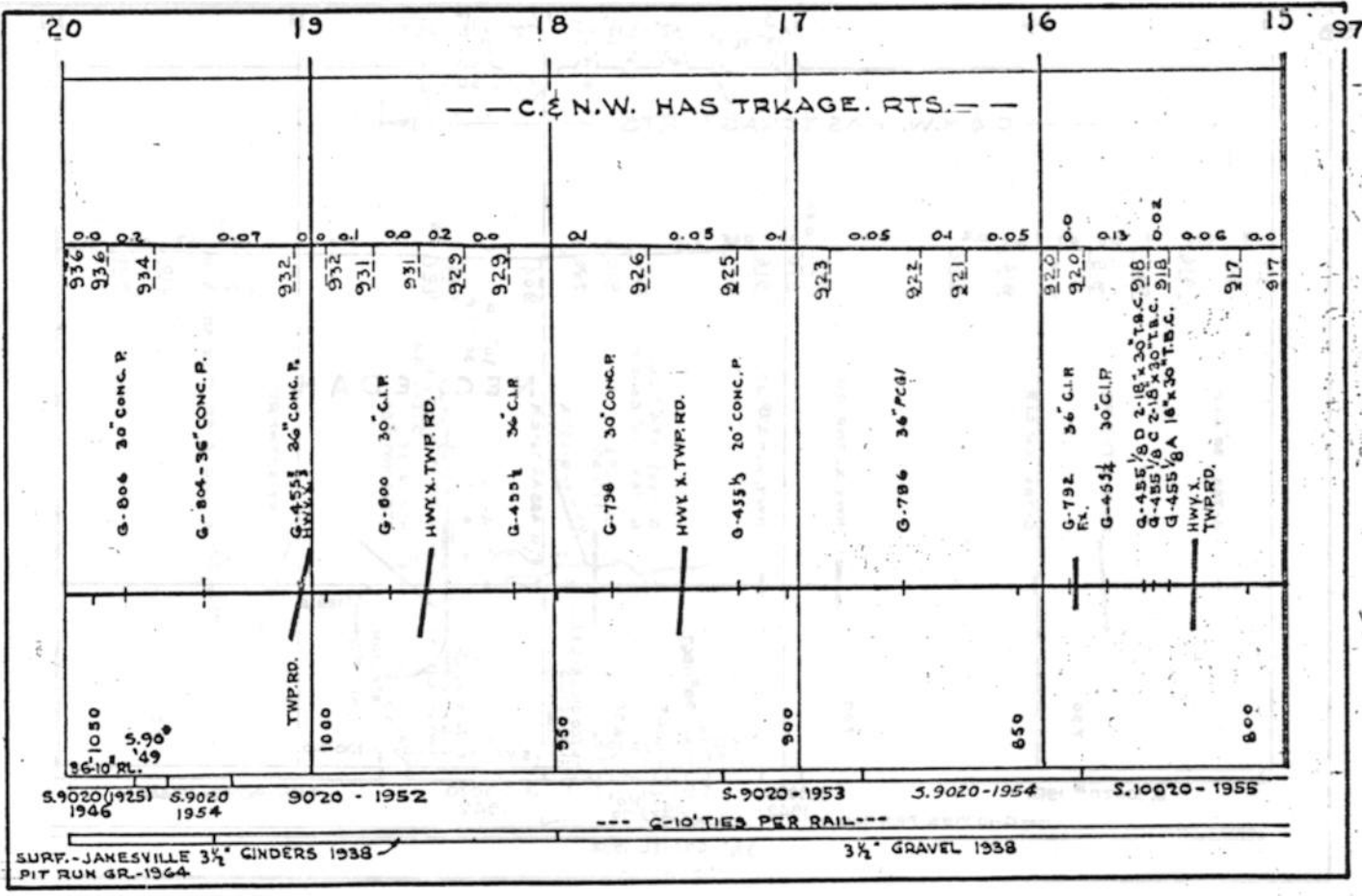
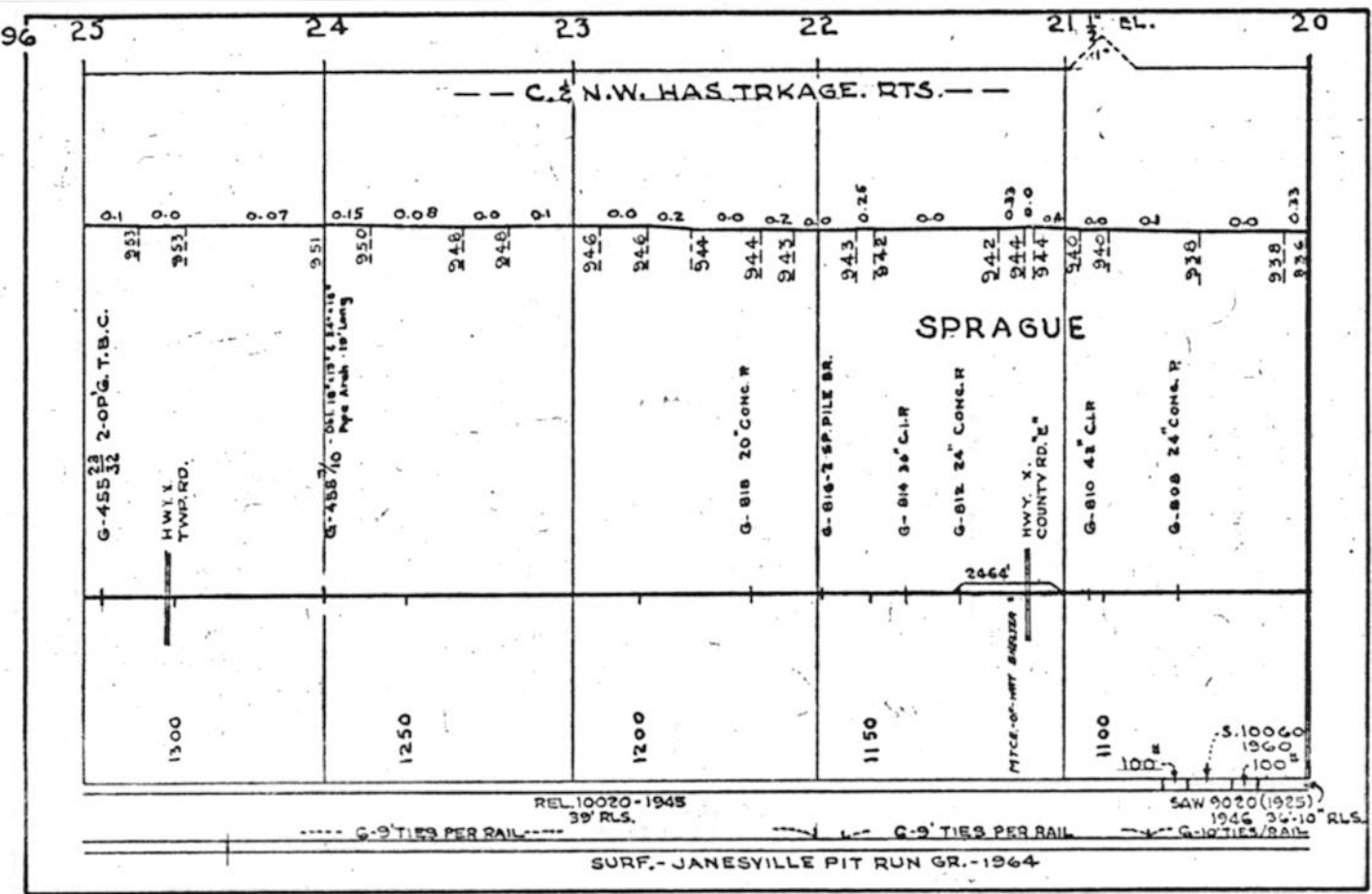

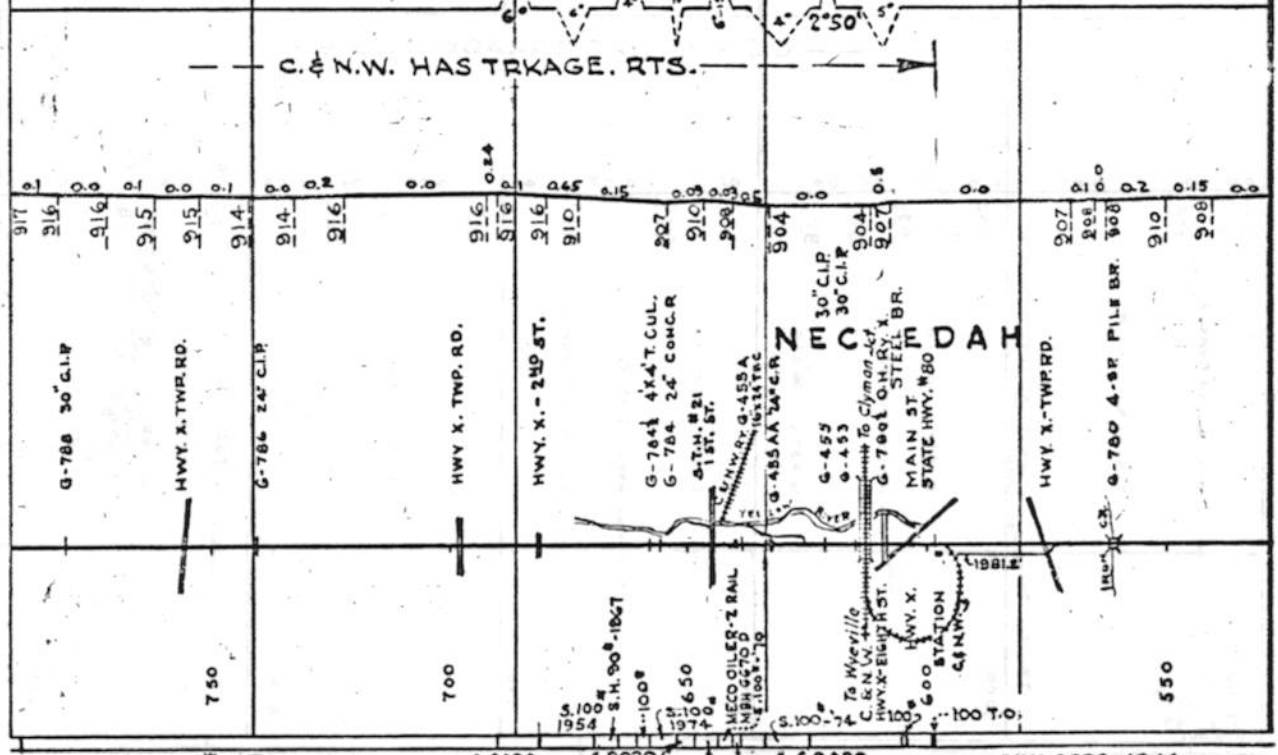

S. 10020 1911 S. 9020 1942 S. 9020 1942 S. 9020 1942 S. 9020 1942 SAW. 9020-1944

6-10 TIES PER RAIL

3 1/2" GRAVEL 1938

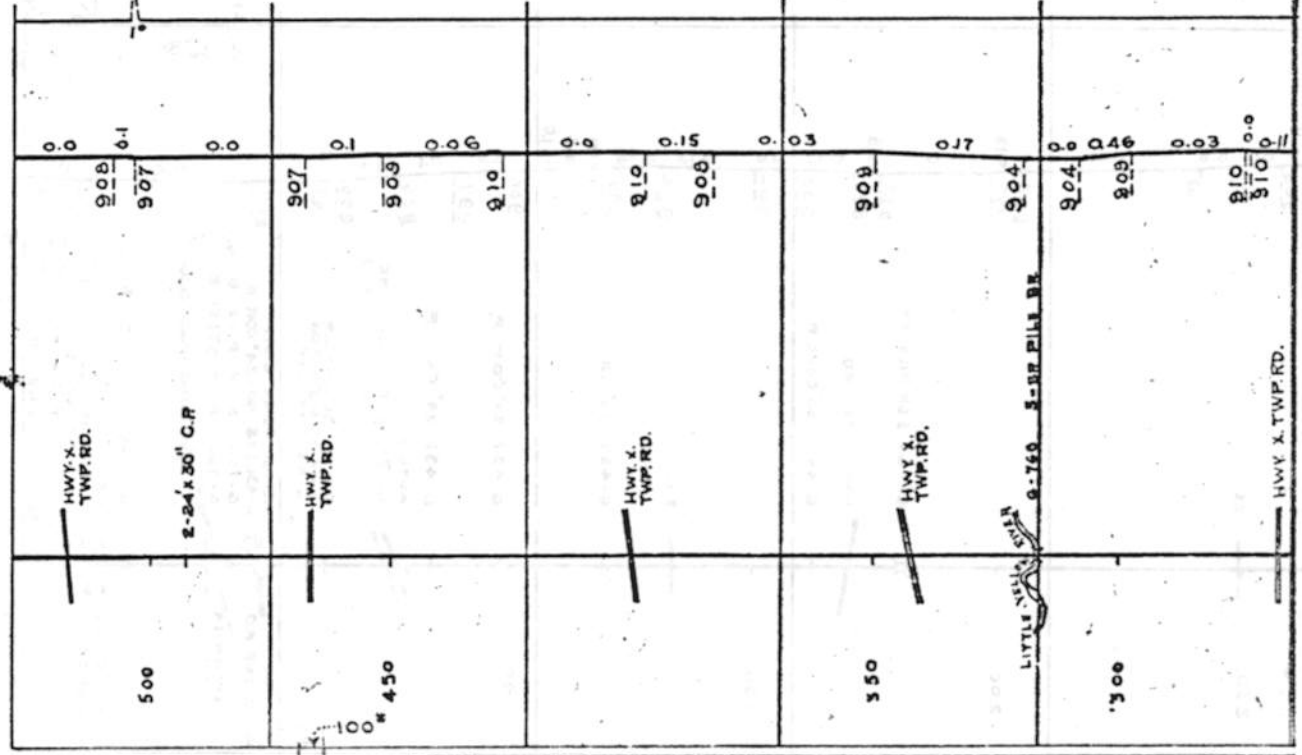

SAW. 9020 1944

3 1/2" GRAVEL 1938

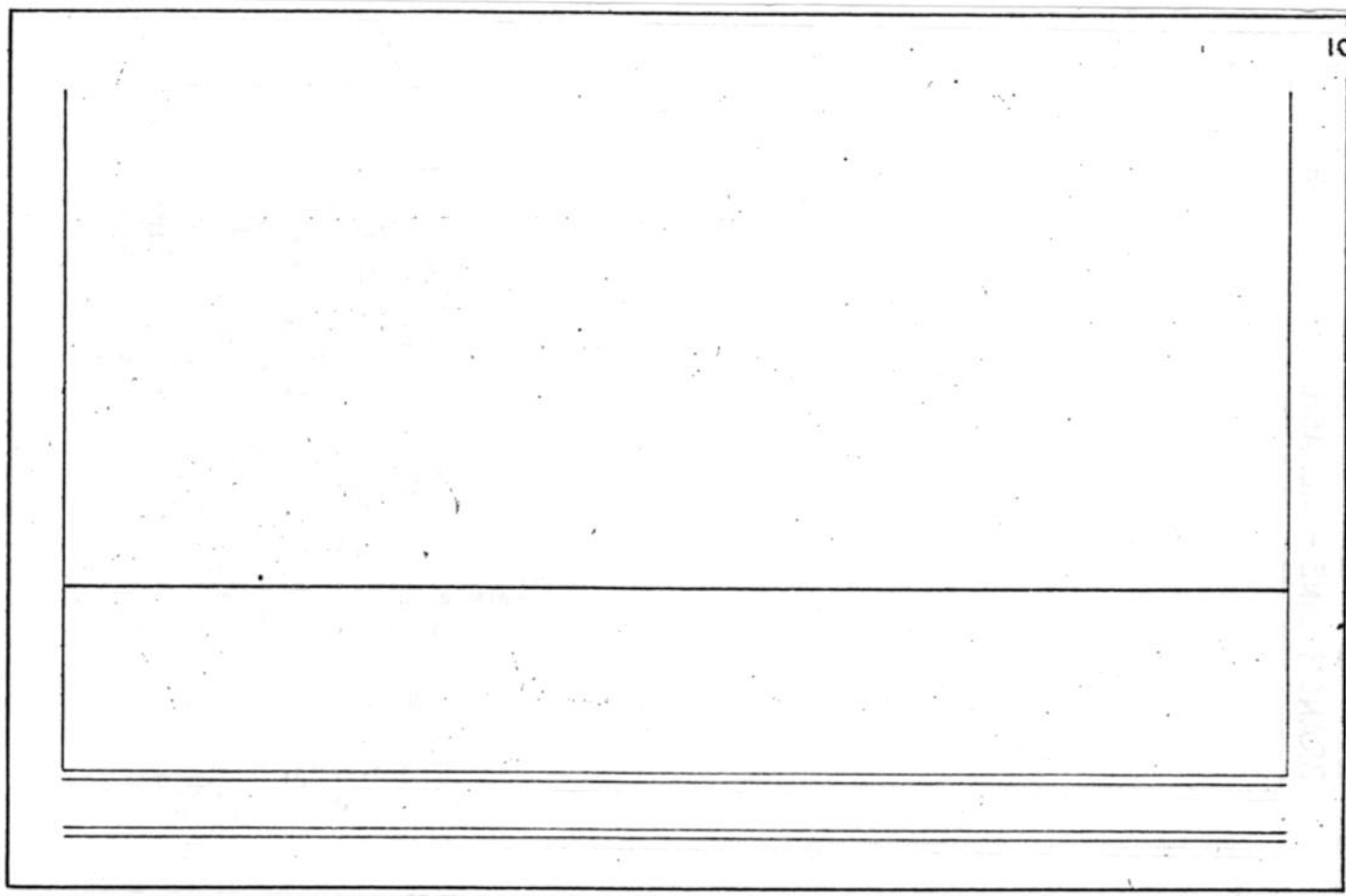
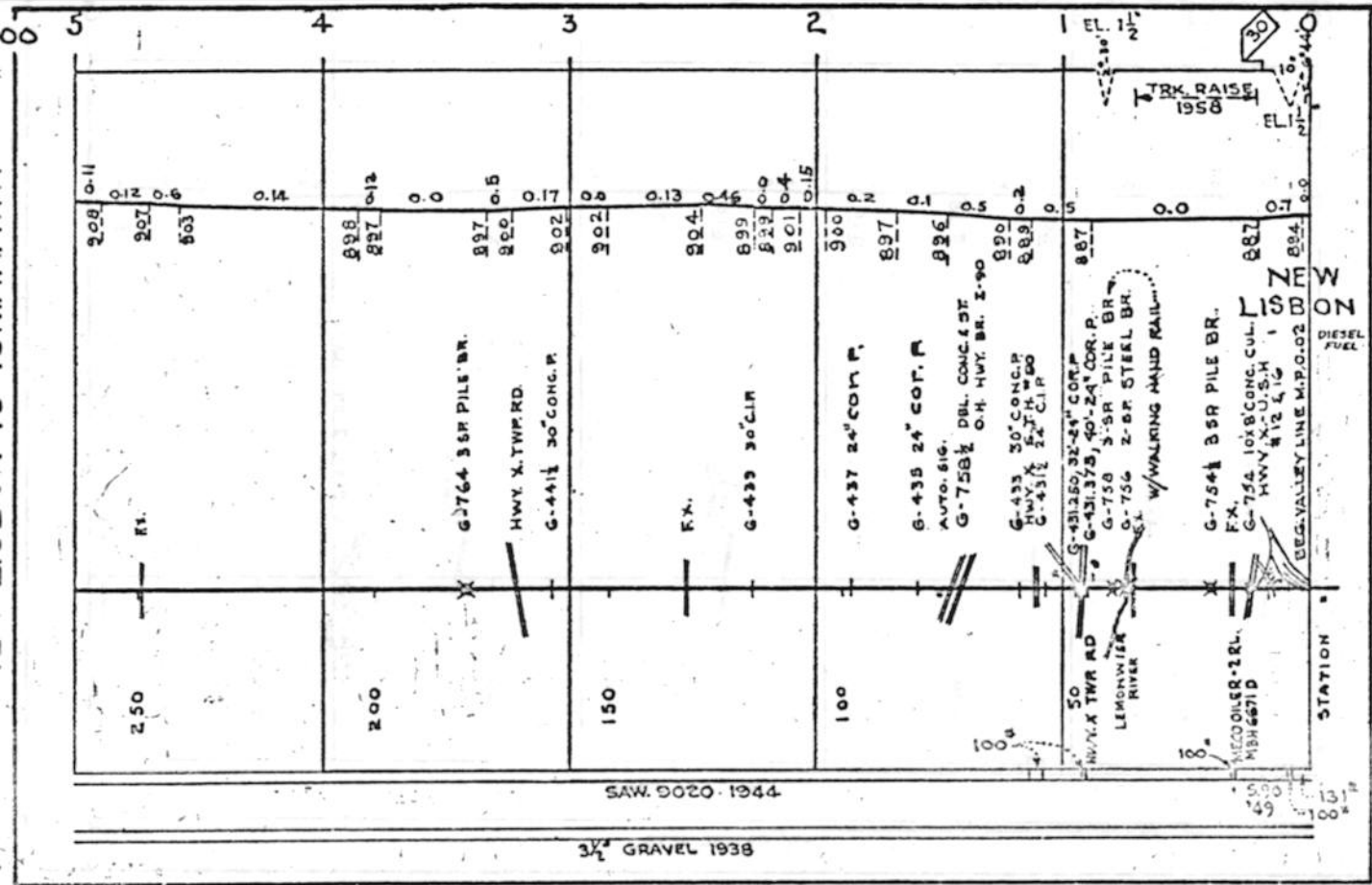



BRANCH LINE - MENASHA TO NEENAH

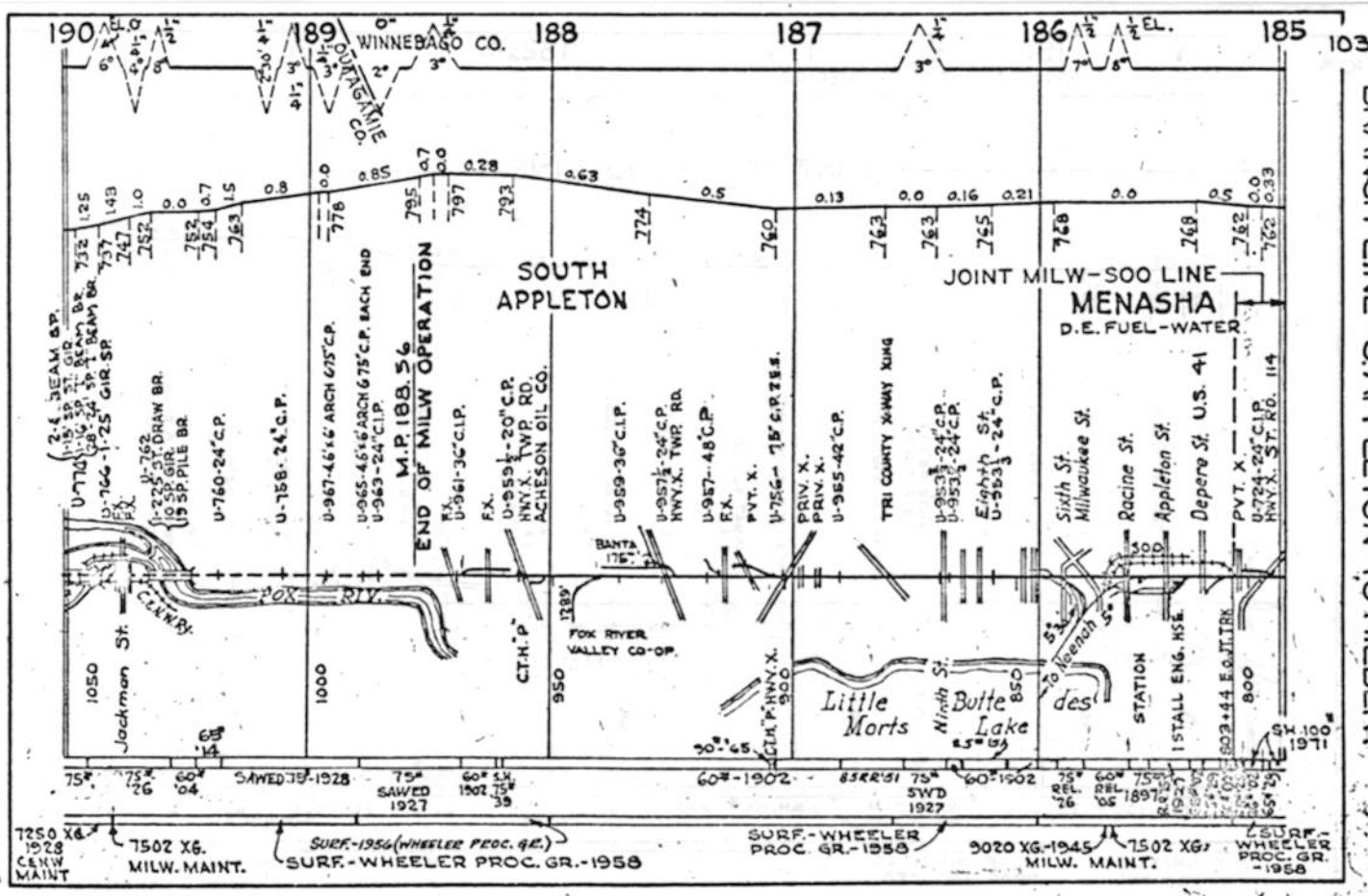
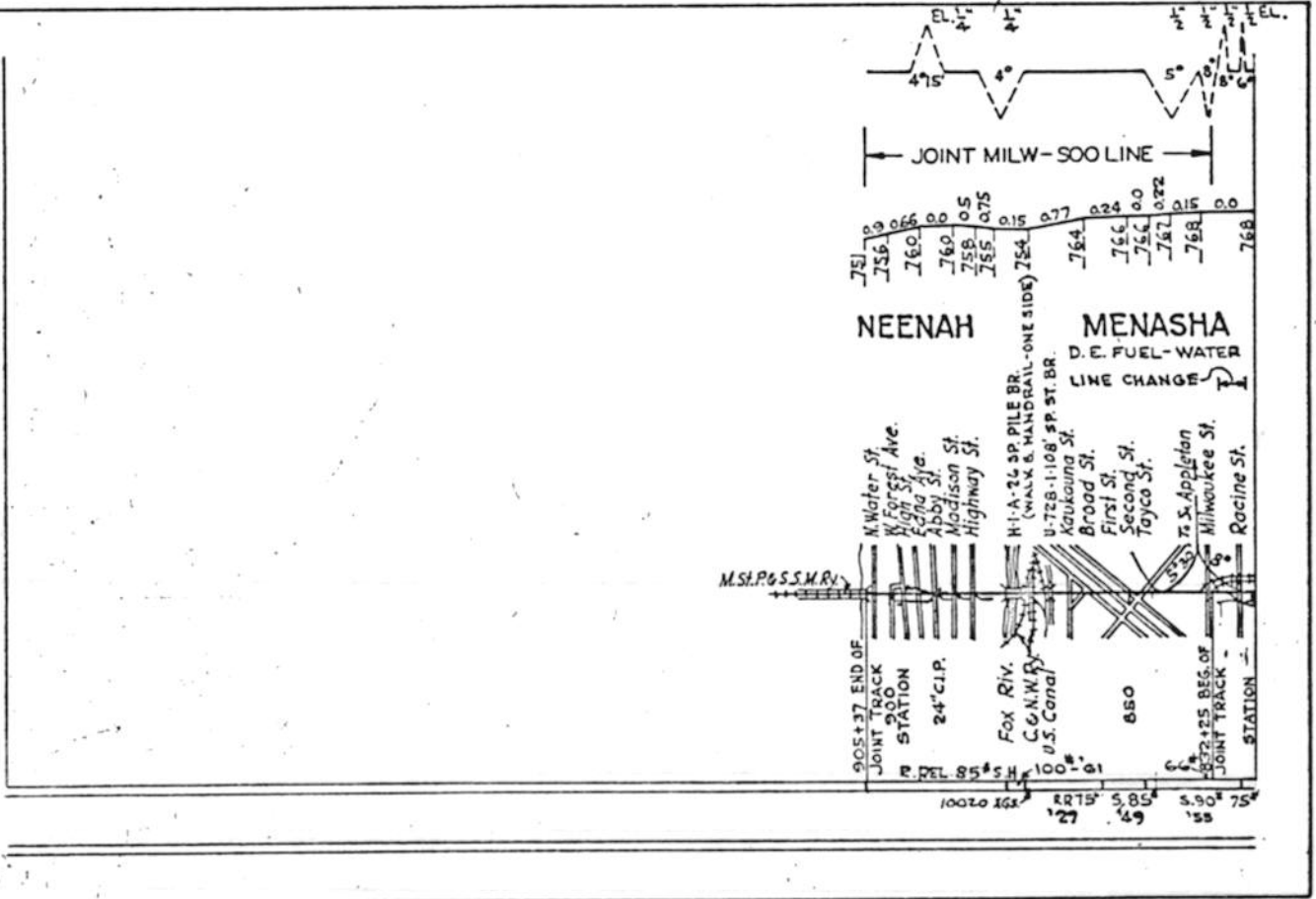

7250 X6 1928 CEN. W. MAINT.  
 7502 X6. MILW. MAINT.  
 SURF.-1956 (WHEELER PROC. GR.)  
 SURF.-WHEELER PROC. GR.-1958  
 SURF.-WHEELER PROC. GR.-1958  
 9020 XG-1945 MILW. MAINT.  
 7502 X6 SURF.-WHEELER PROC. GR.-1958

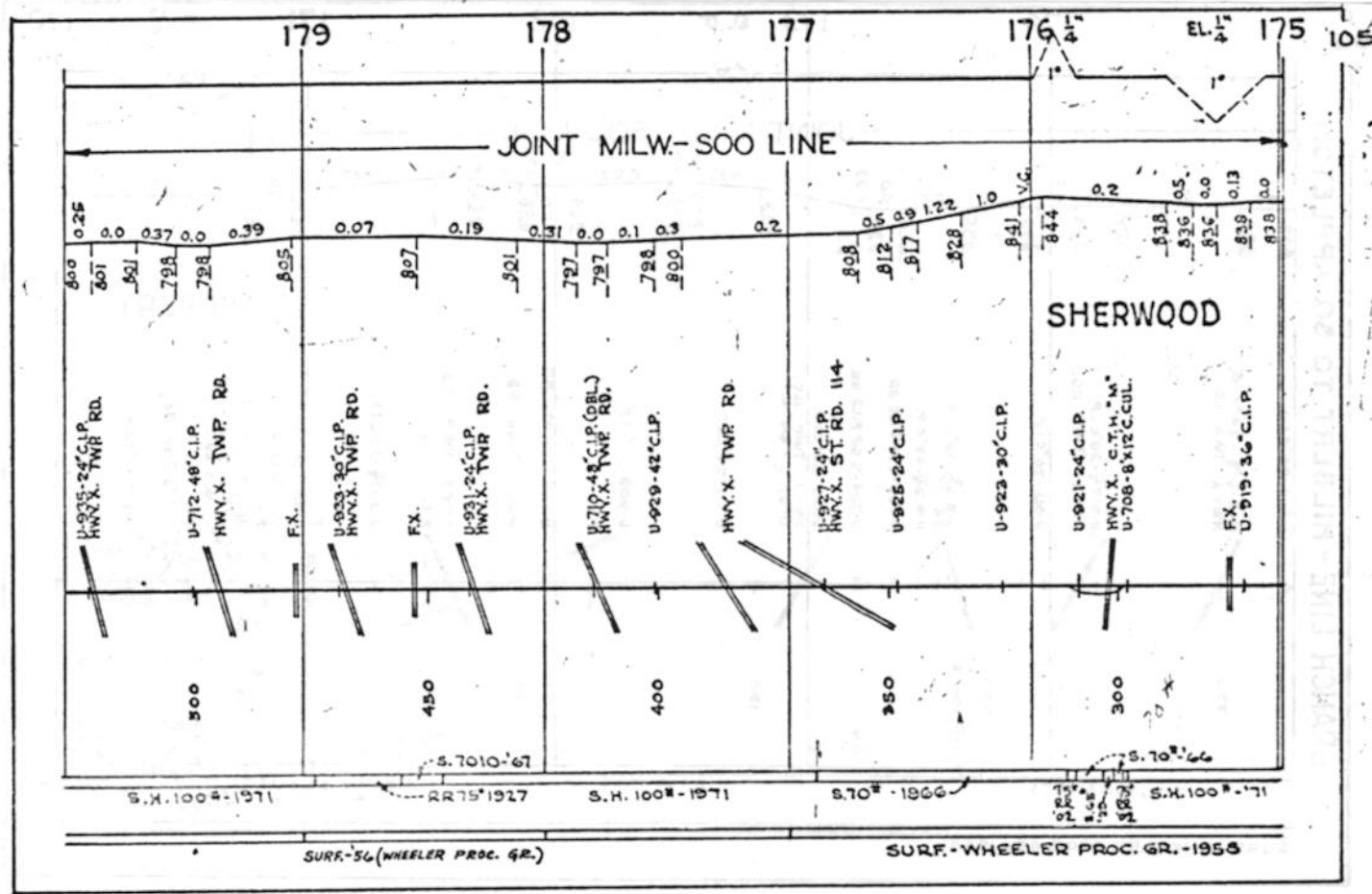
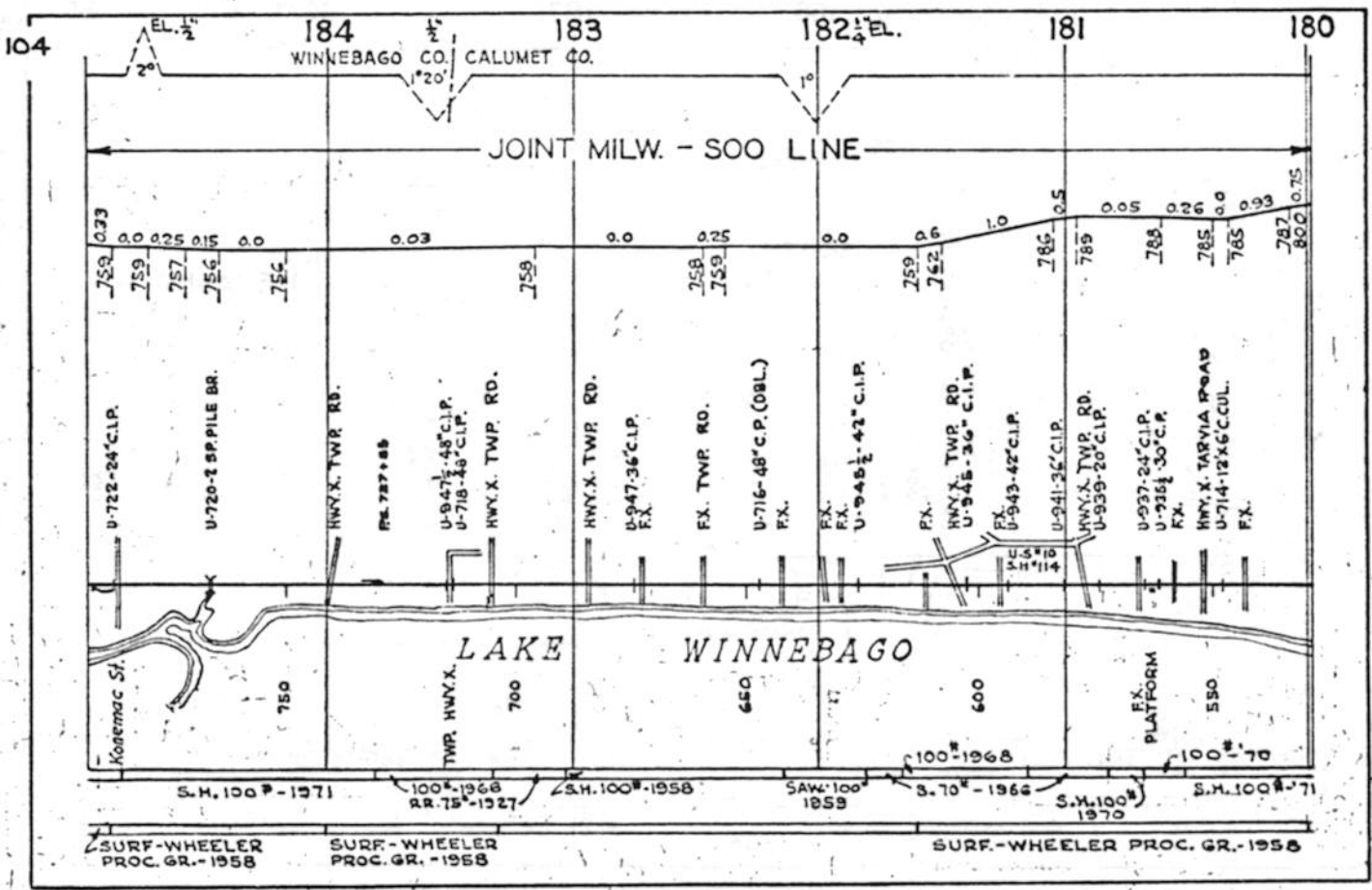

BRANCH LINE - HILBERT TO SO. APPLETON

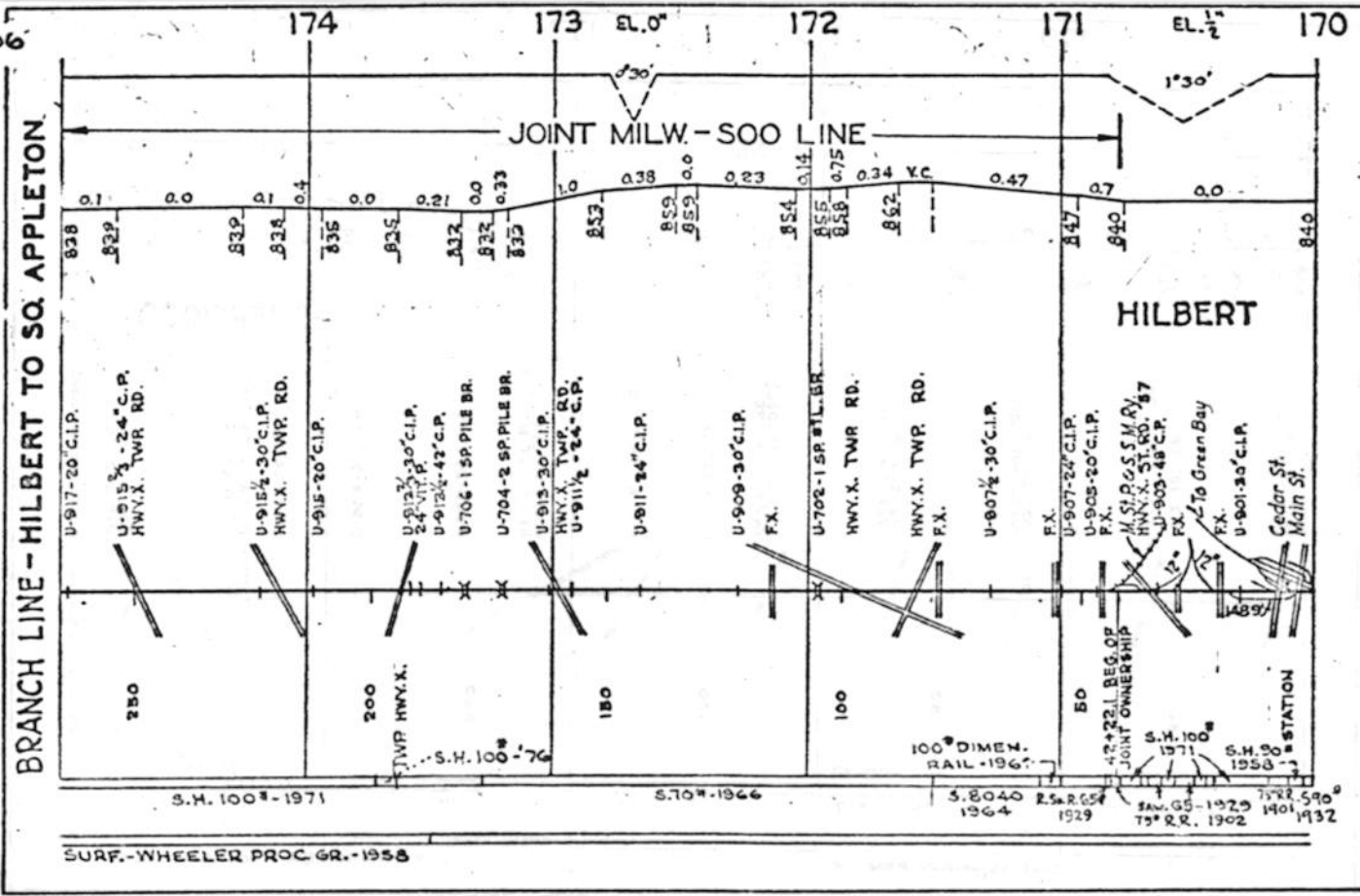

SURF. - WHEELER PROC. GR. - 1958

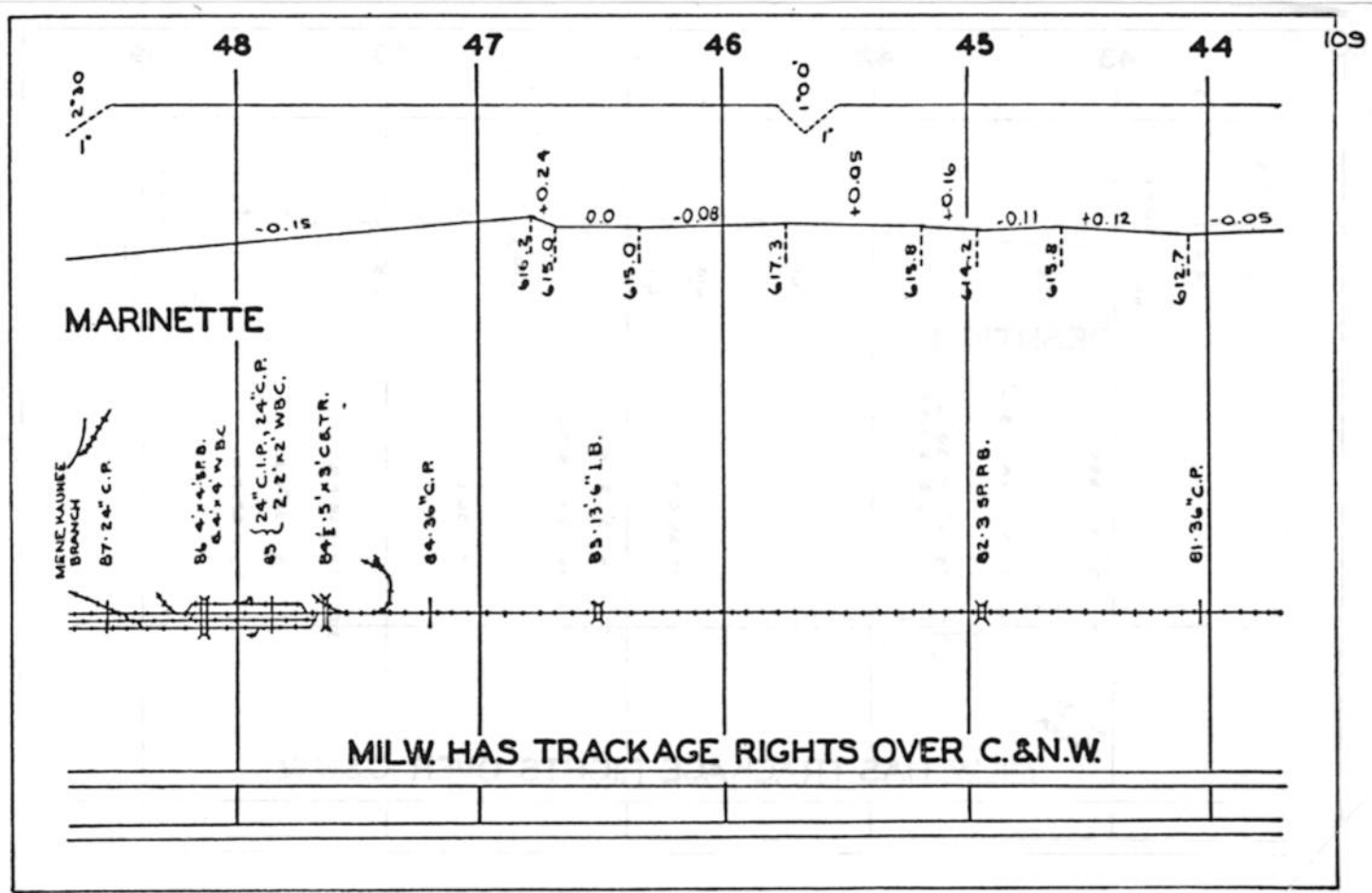
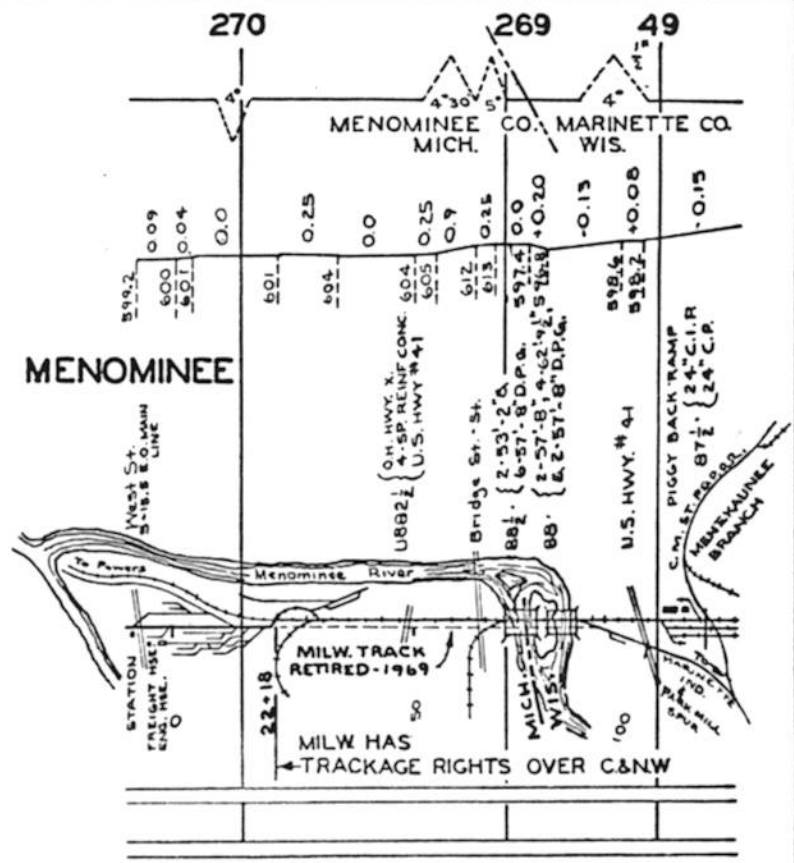

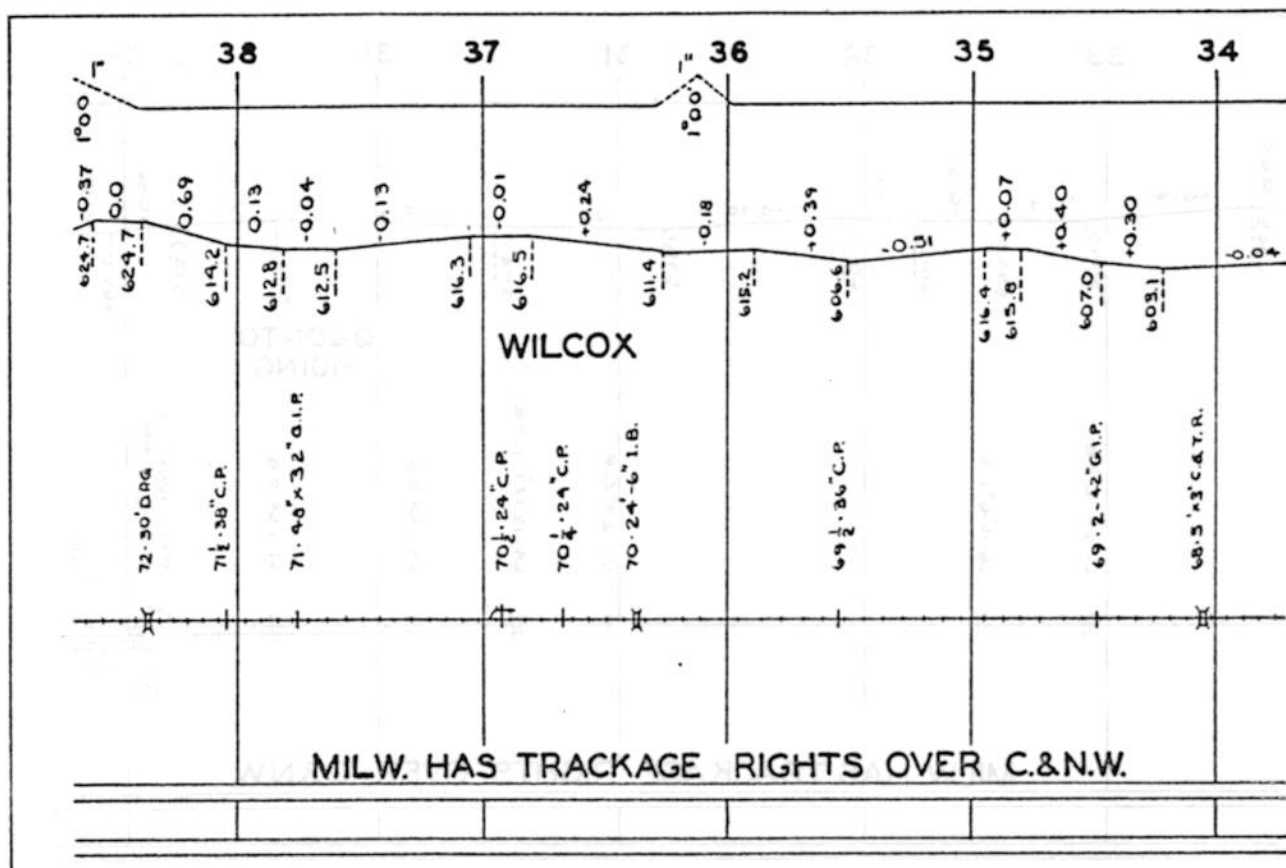
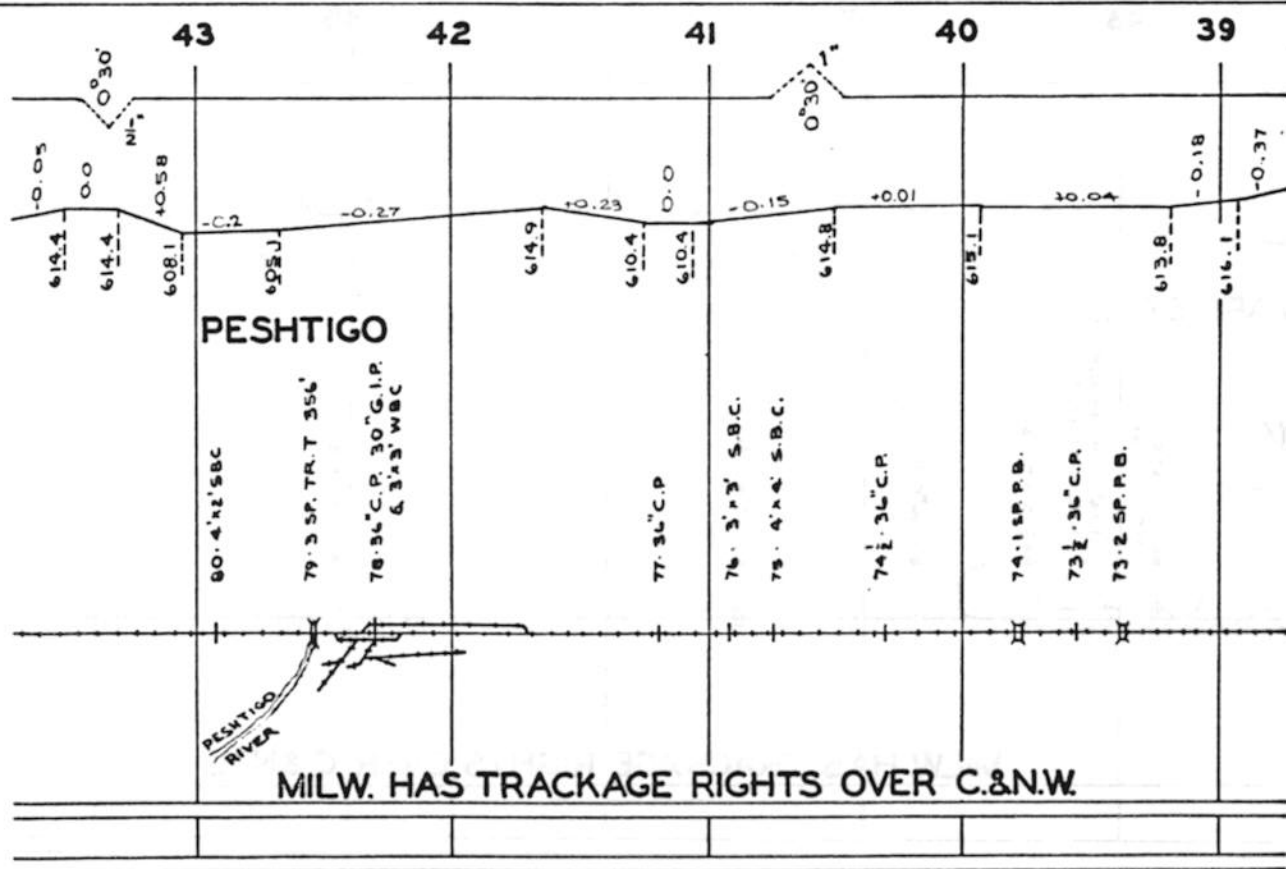



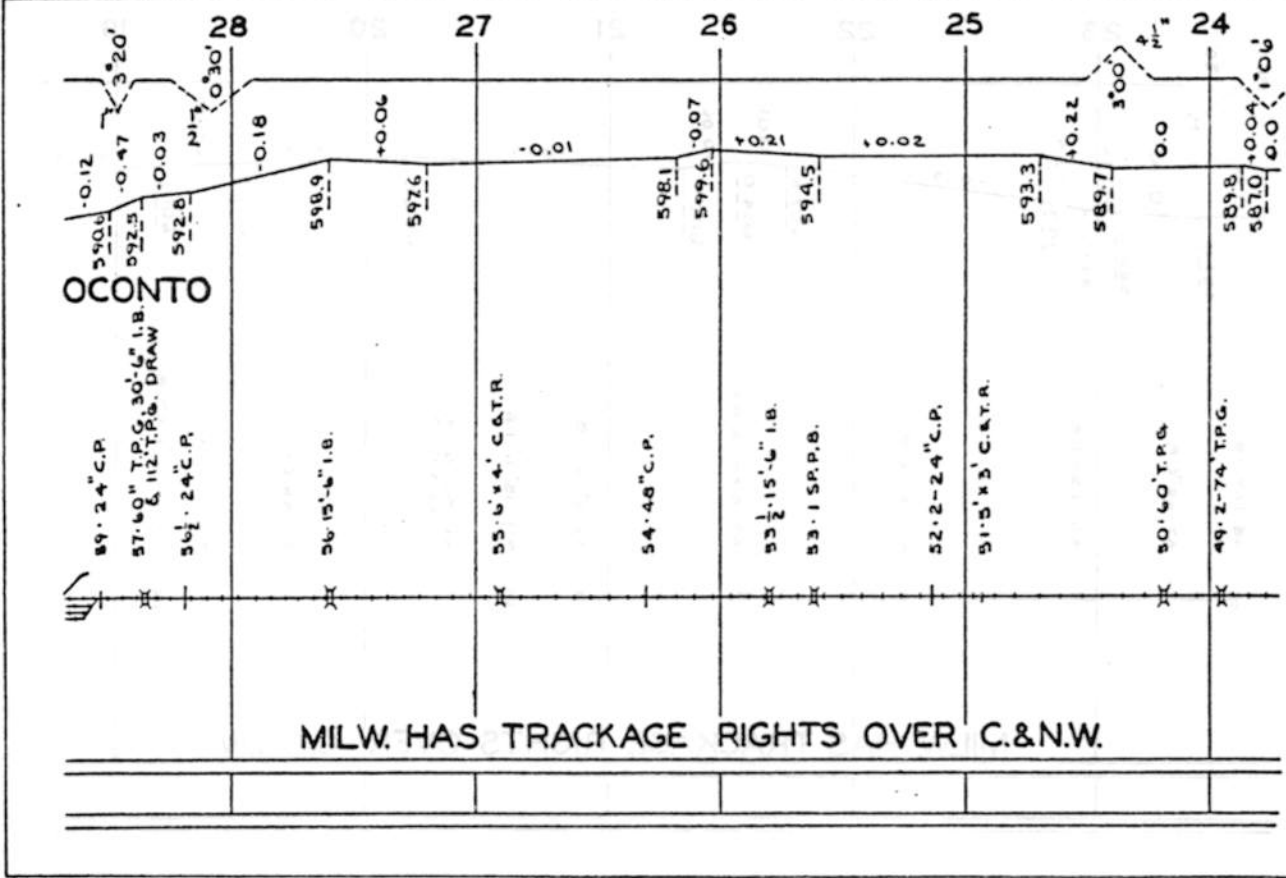
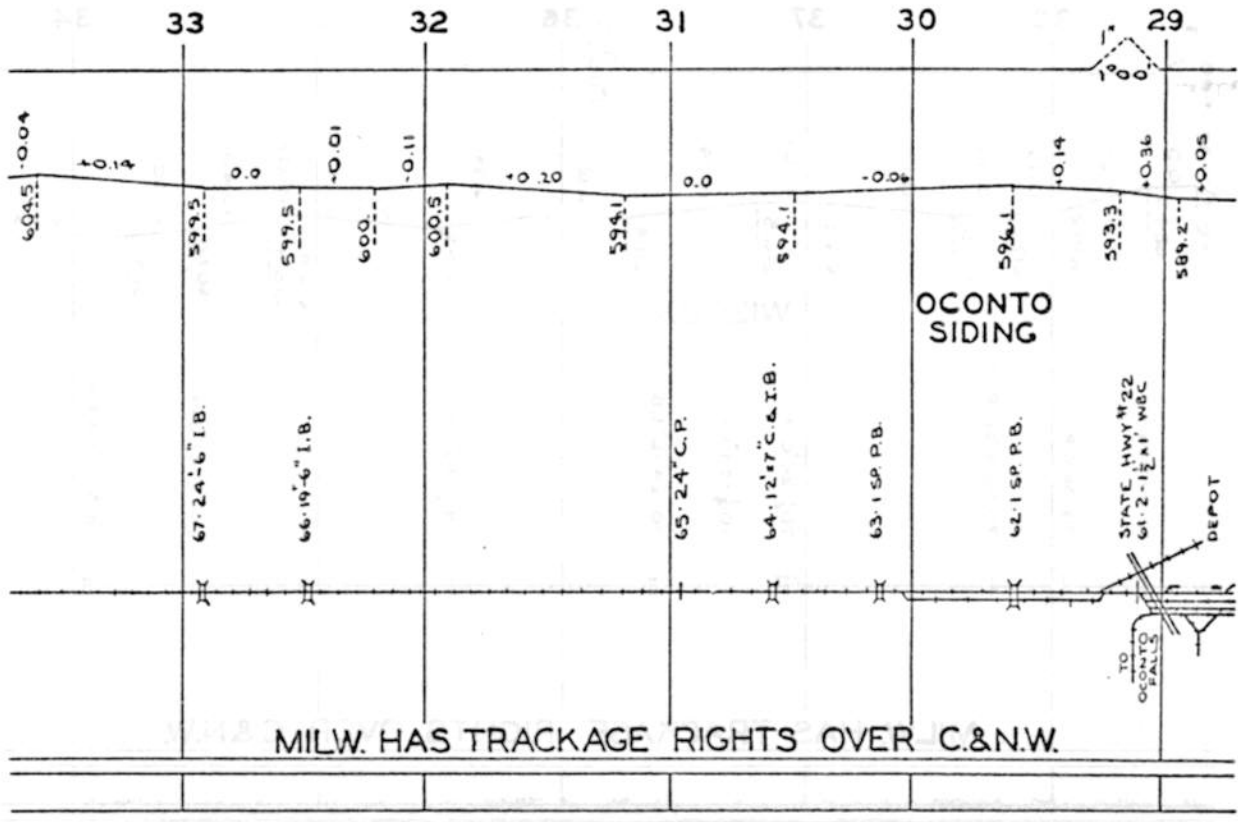

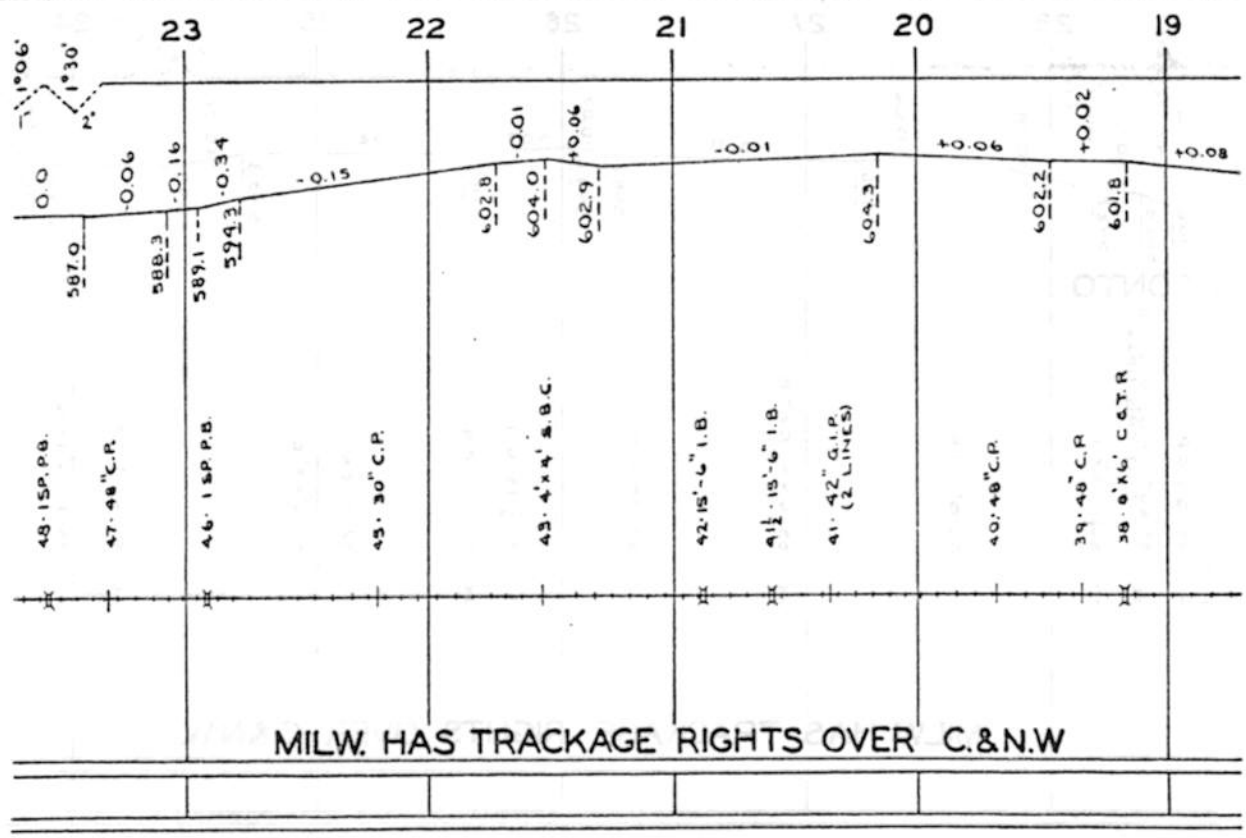

MILW. HAS TRACKAGE RIGHTS OVER C.&N.W.

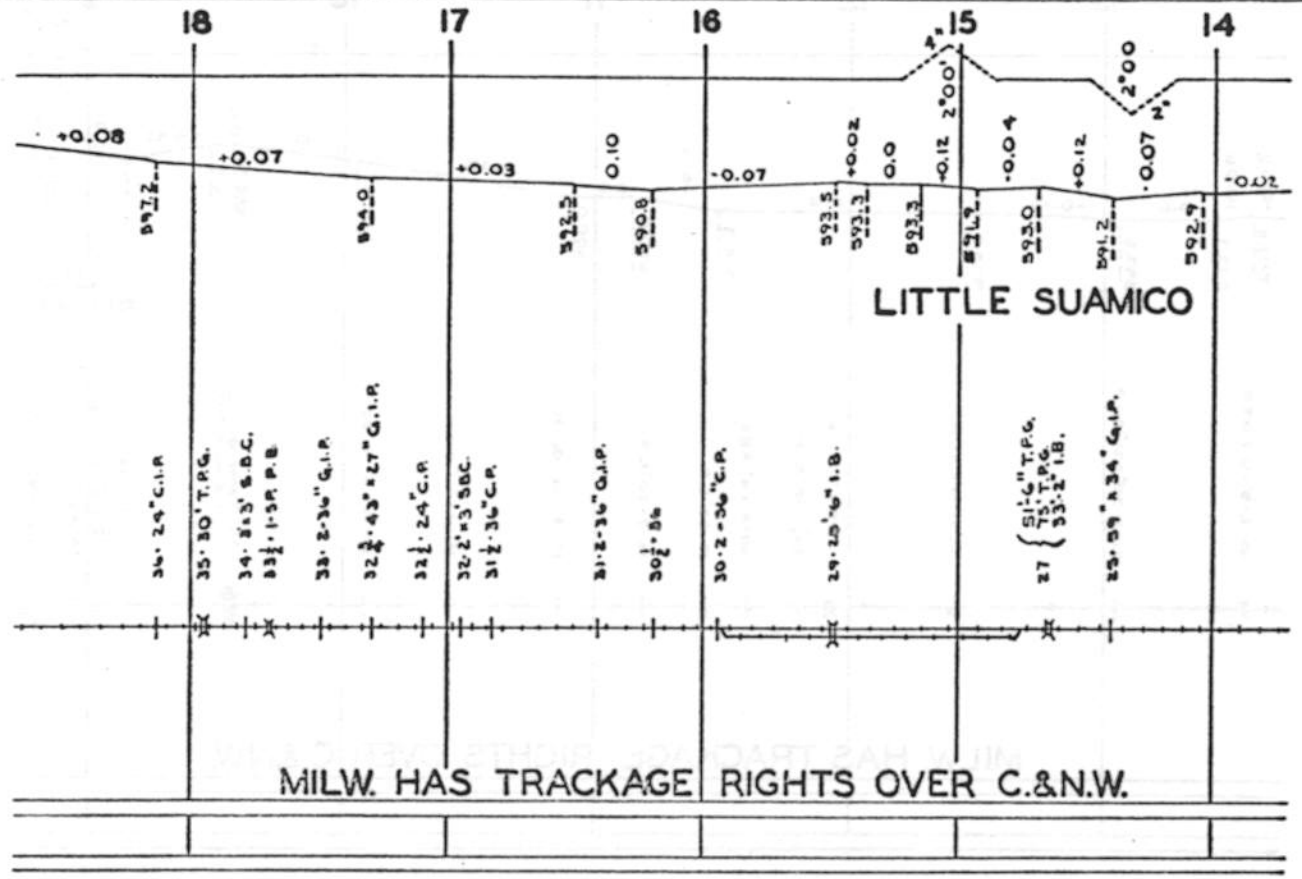

LITTLE SUAMICO

MILW. HAS TRACKAGE RIGHTS OVER C.&N.W.

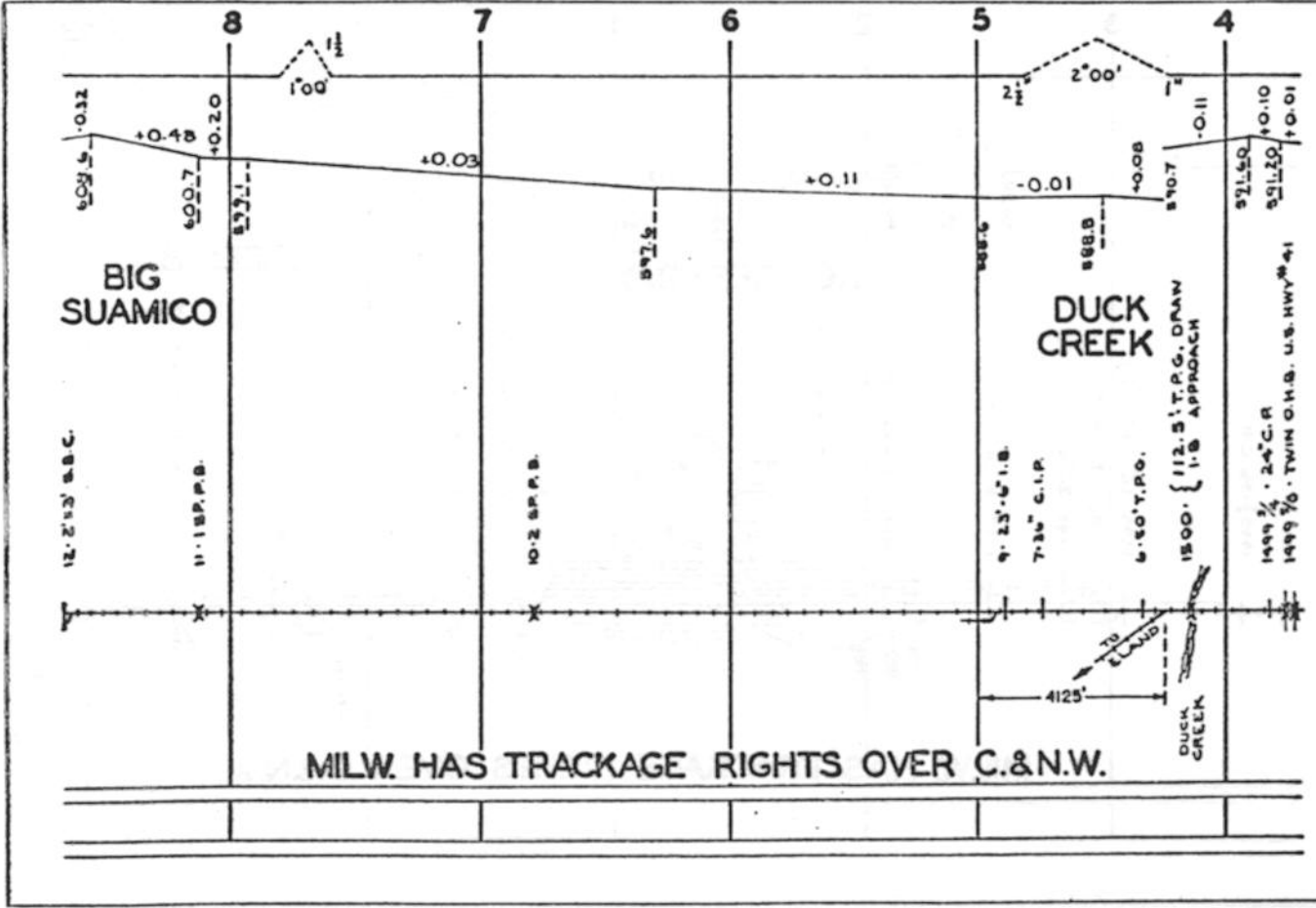
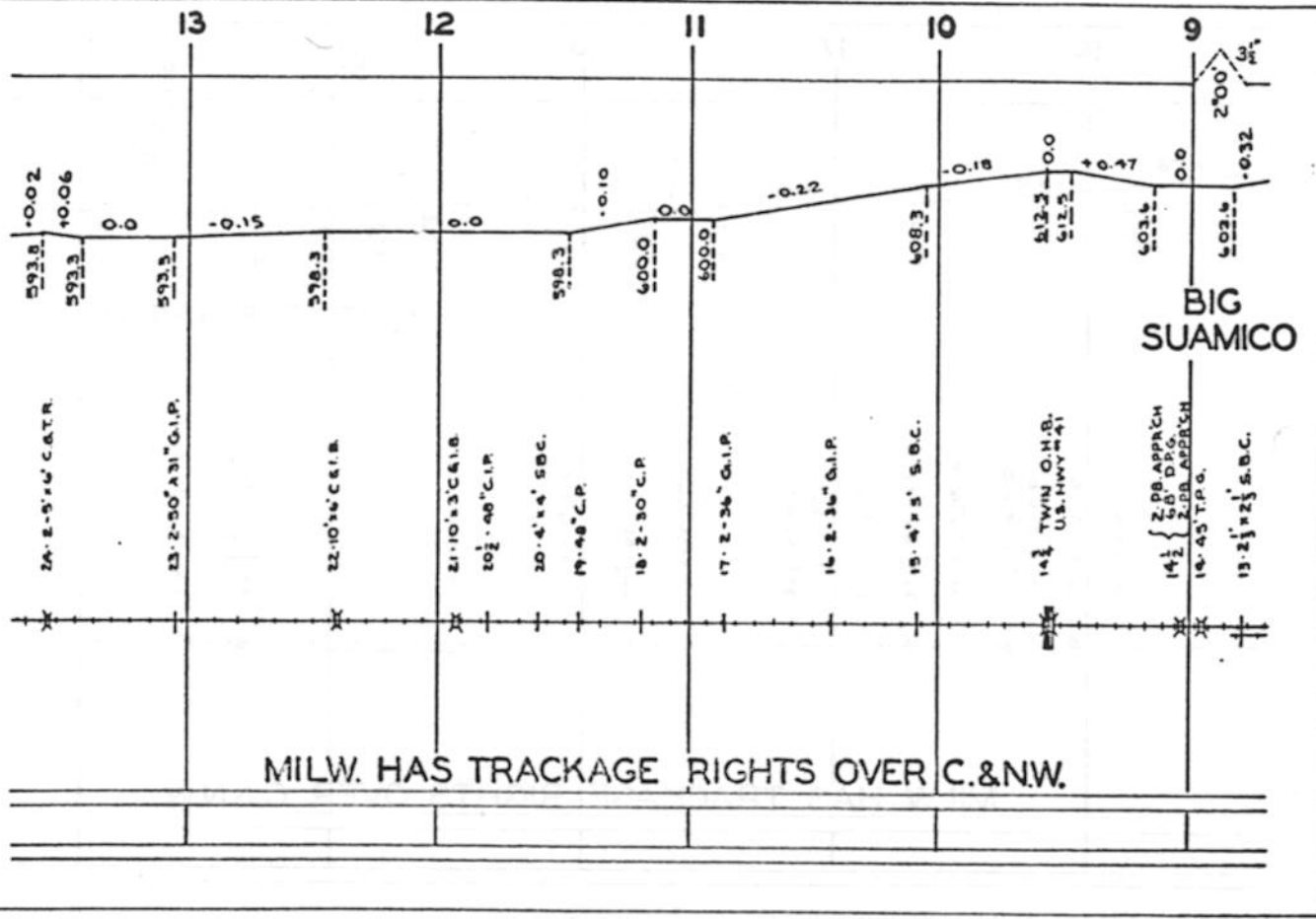

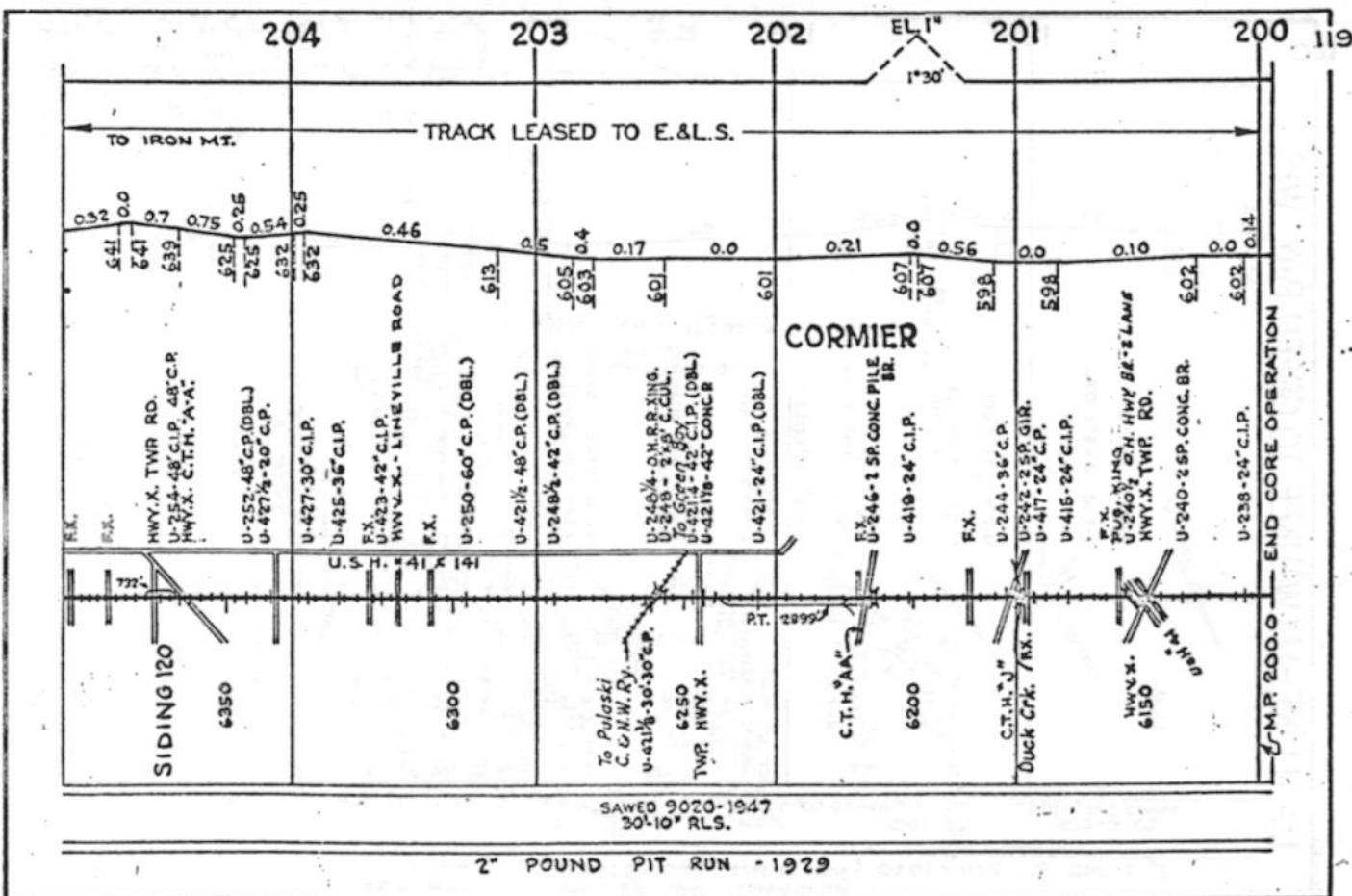
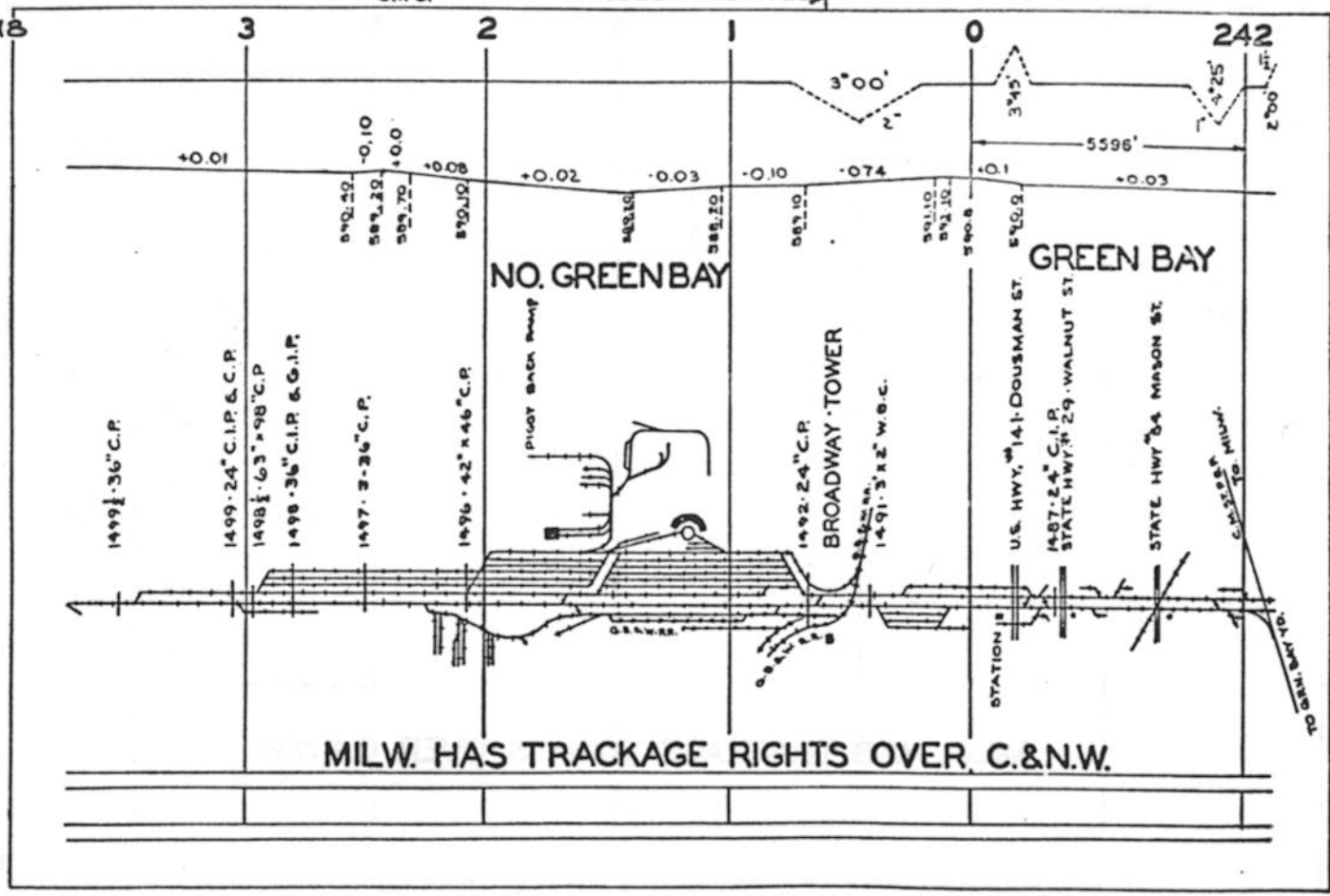

MAIN LINE-MILWAUKEE TO GREEN BAY, WIS.

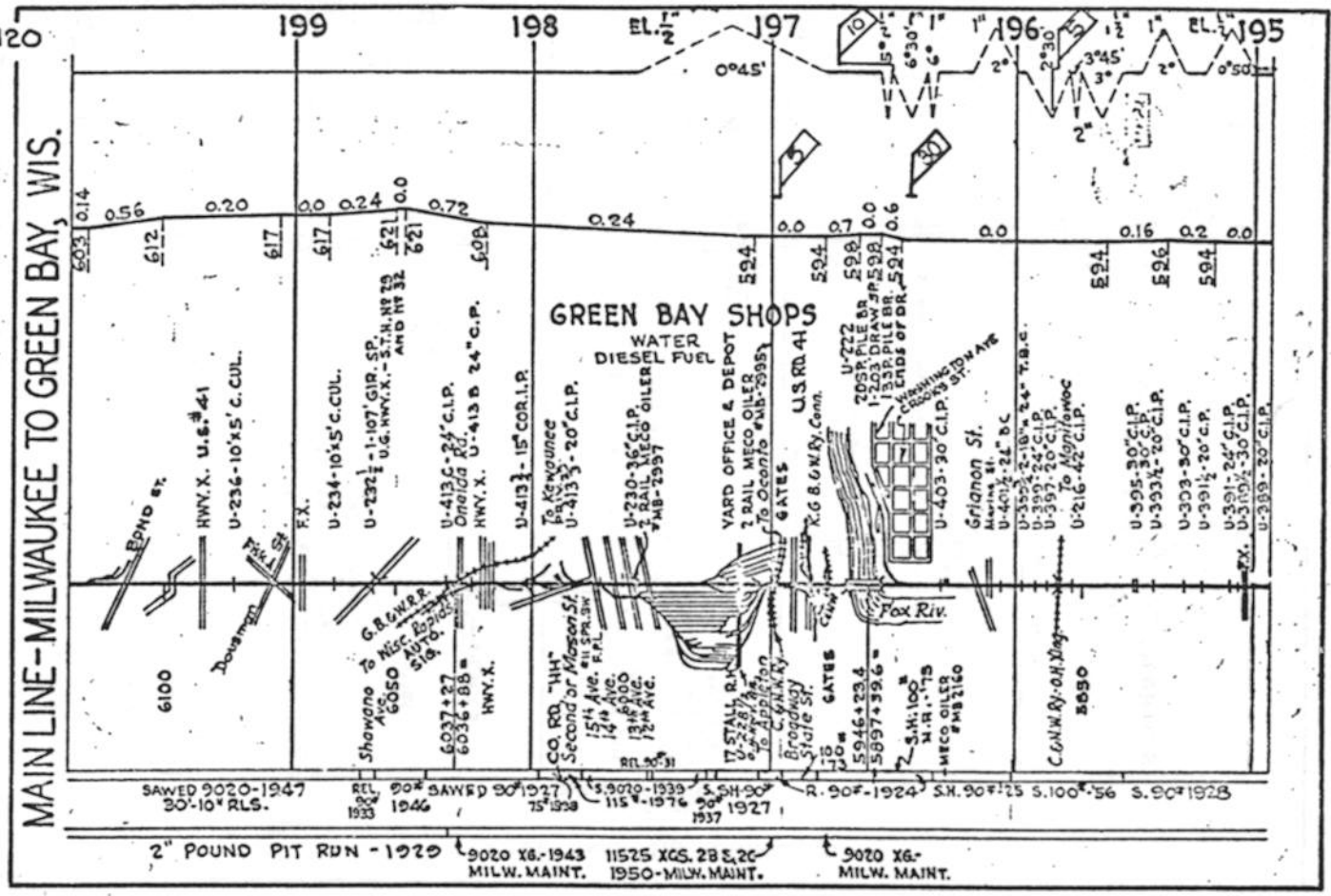

SAWED 9020-1947 30'-10" RLS. 1933  
 REL 904 1946  
 SAWED 9020-1927 75'-1928  
 9020 X6-1943 MILW. MAINT.  
 11525 XCS. 28 E. 2C 1950-MILW. MAINT.  
 9020 X6-MILW. MAINT.  
 2" POUND PIT RUN - 1929

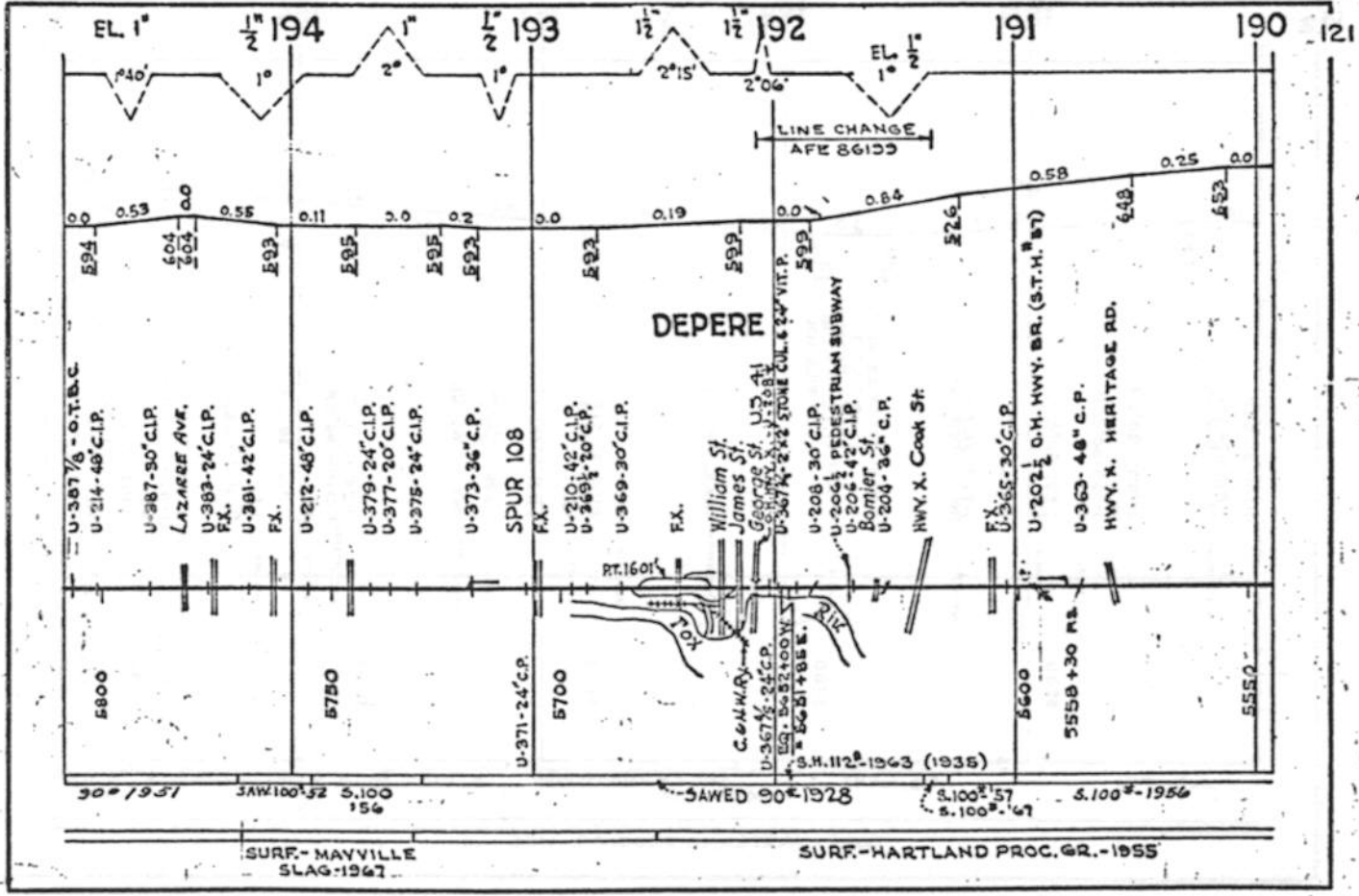

30'-1951  
 SAW 100'-52 5.100 156  
 SAWED 90'-1928  
 3.100'-57 8.100'-67  
 3.100'-1956

SURF-MAYVILLE SLAG-1967  
 SURF-HARTLAND PROC. GR.-1955



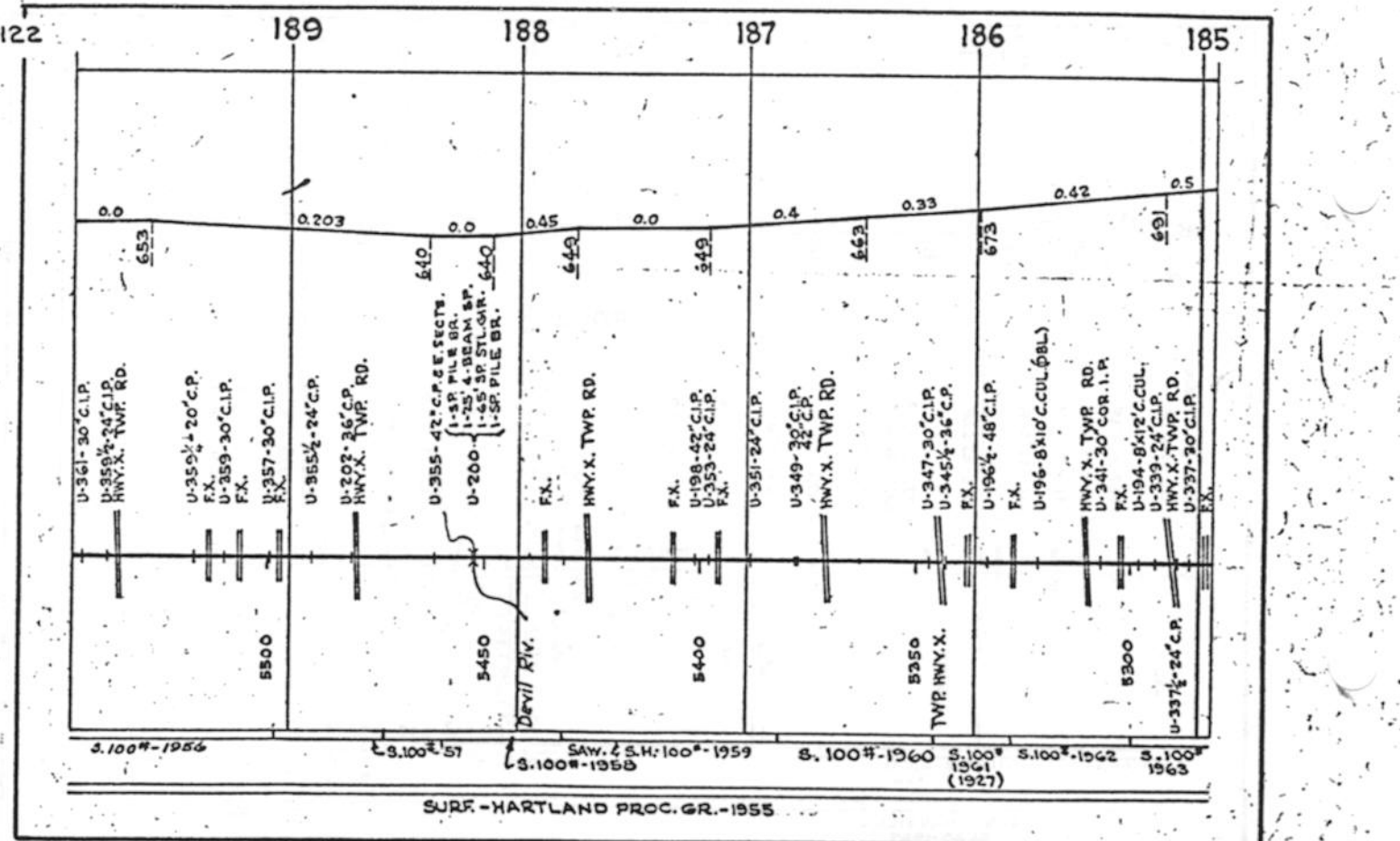

SURF-HARTLAND PROC. GR.-1955

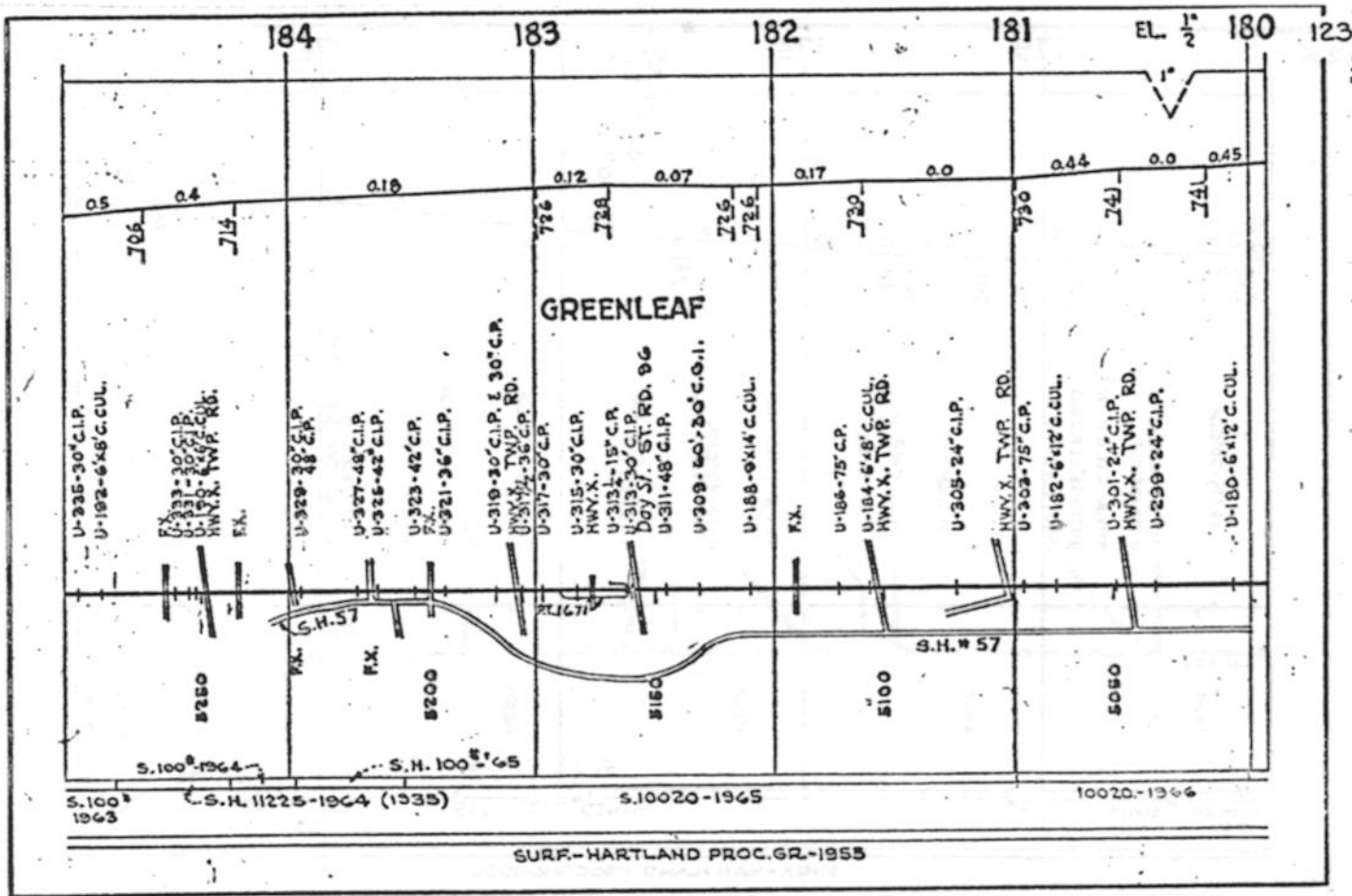

SURF-HARTLAND PROC. GR.-1955

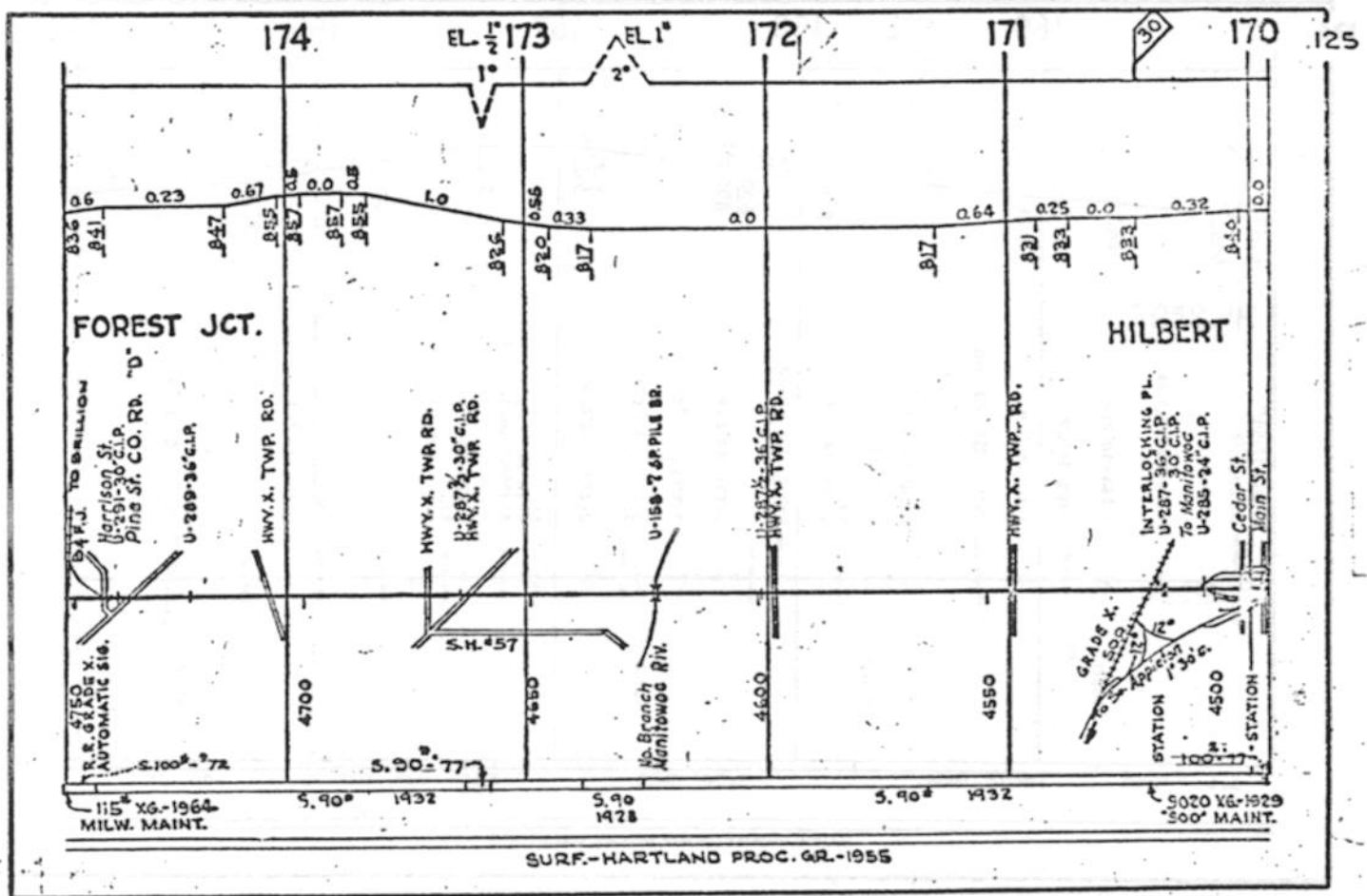
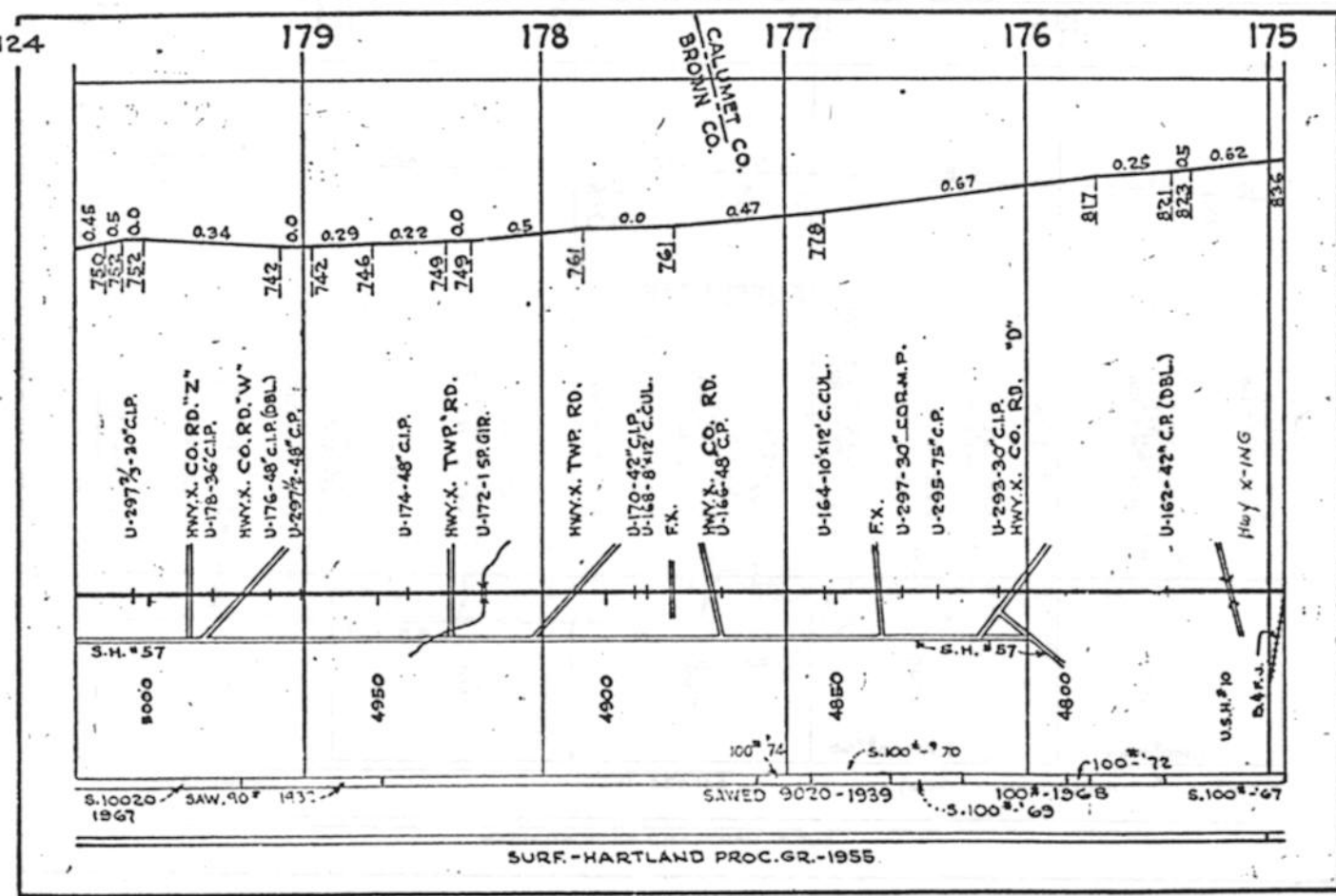

EL. 1" 0'18"

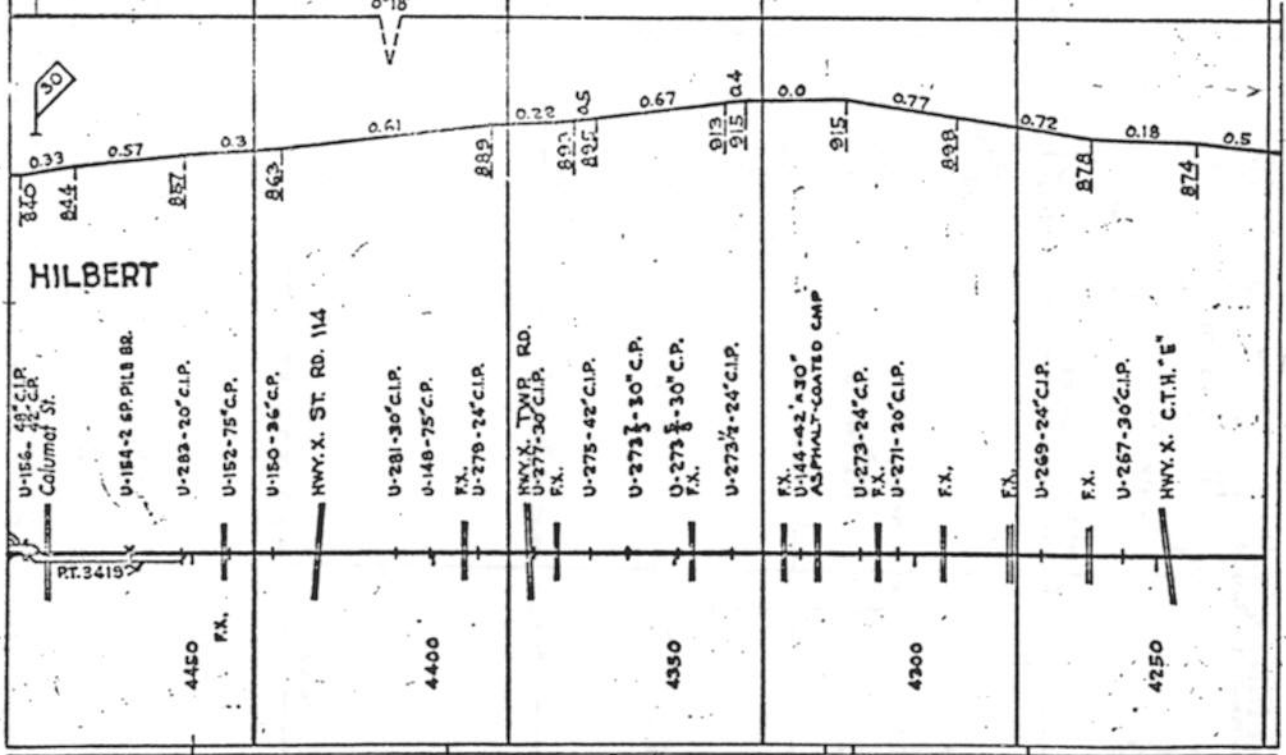

SURF.-HARTLAND PROC. GR.-1955

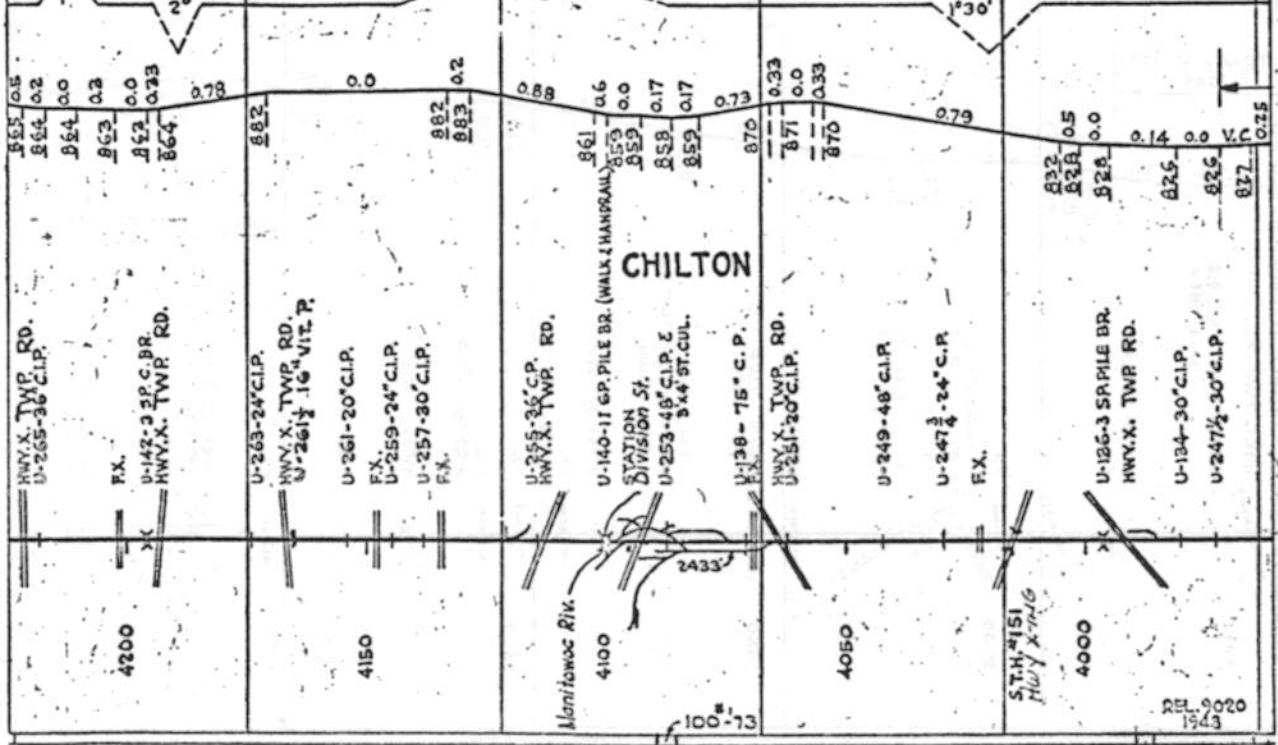

SURF.-HARTLAND PROC. GR.-1955

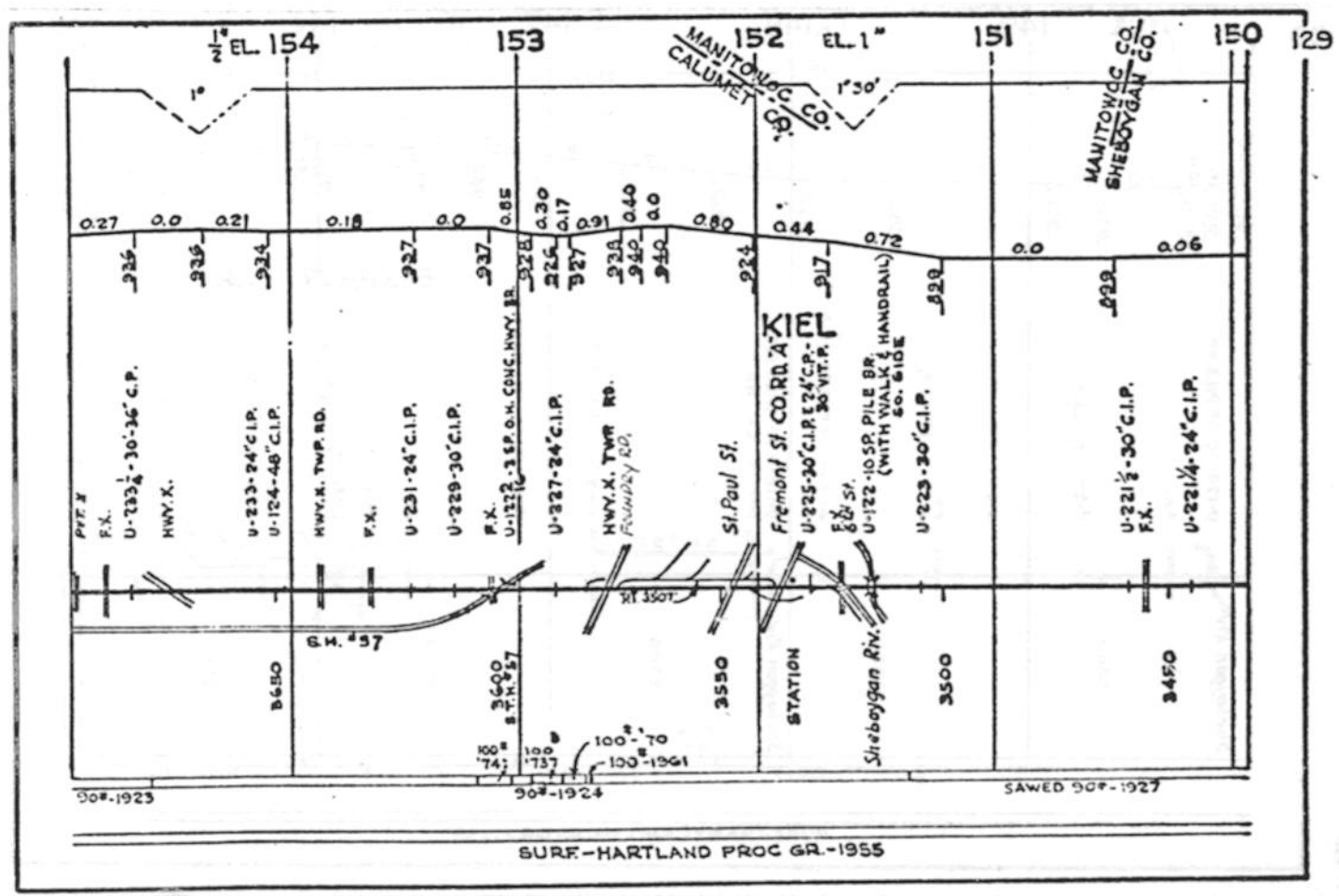
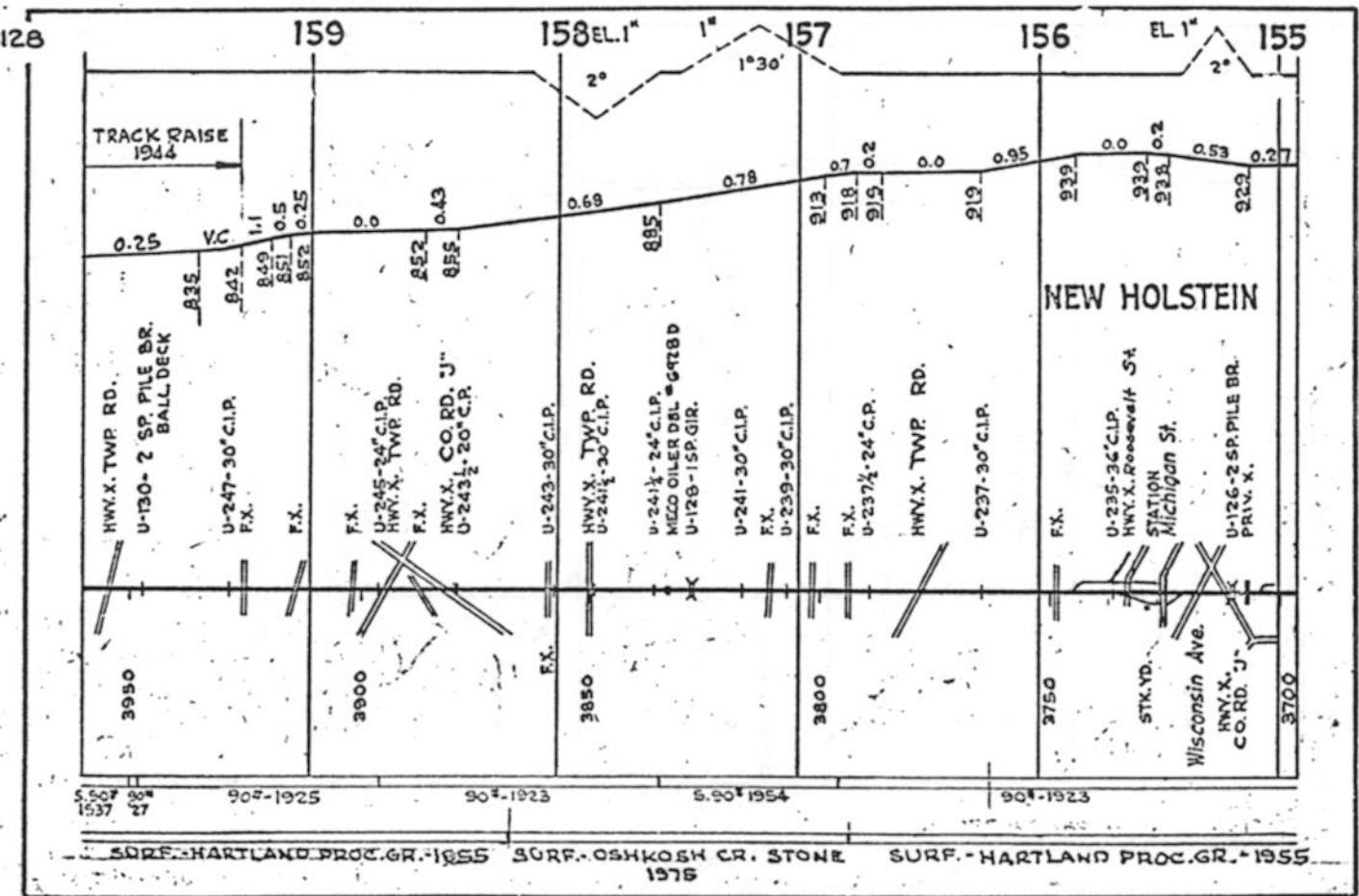

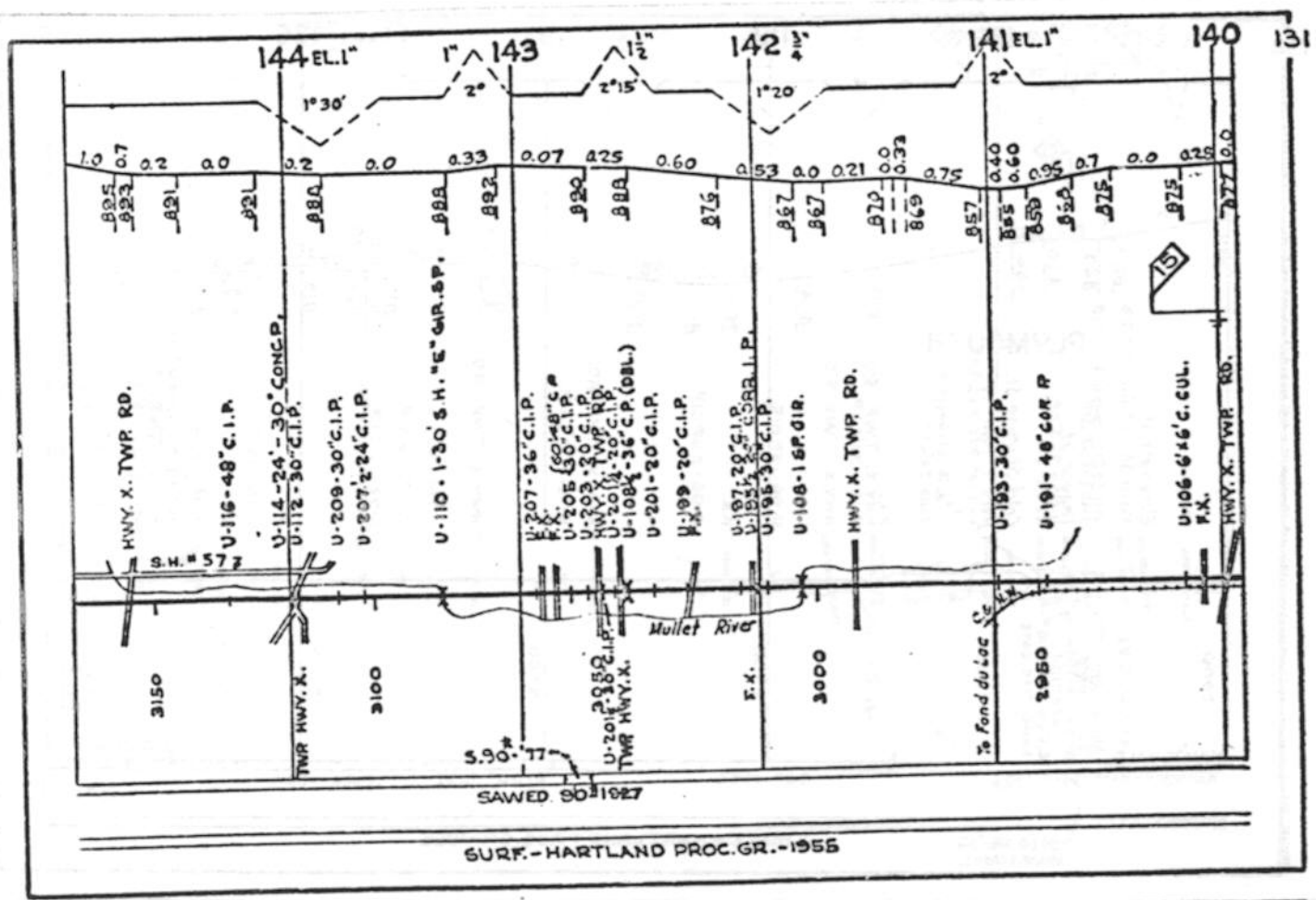
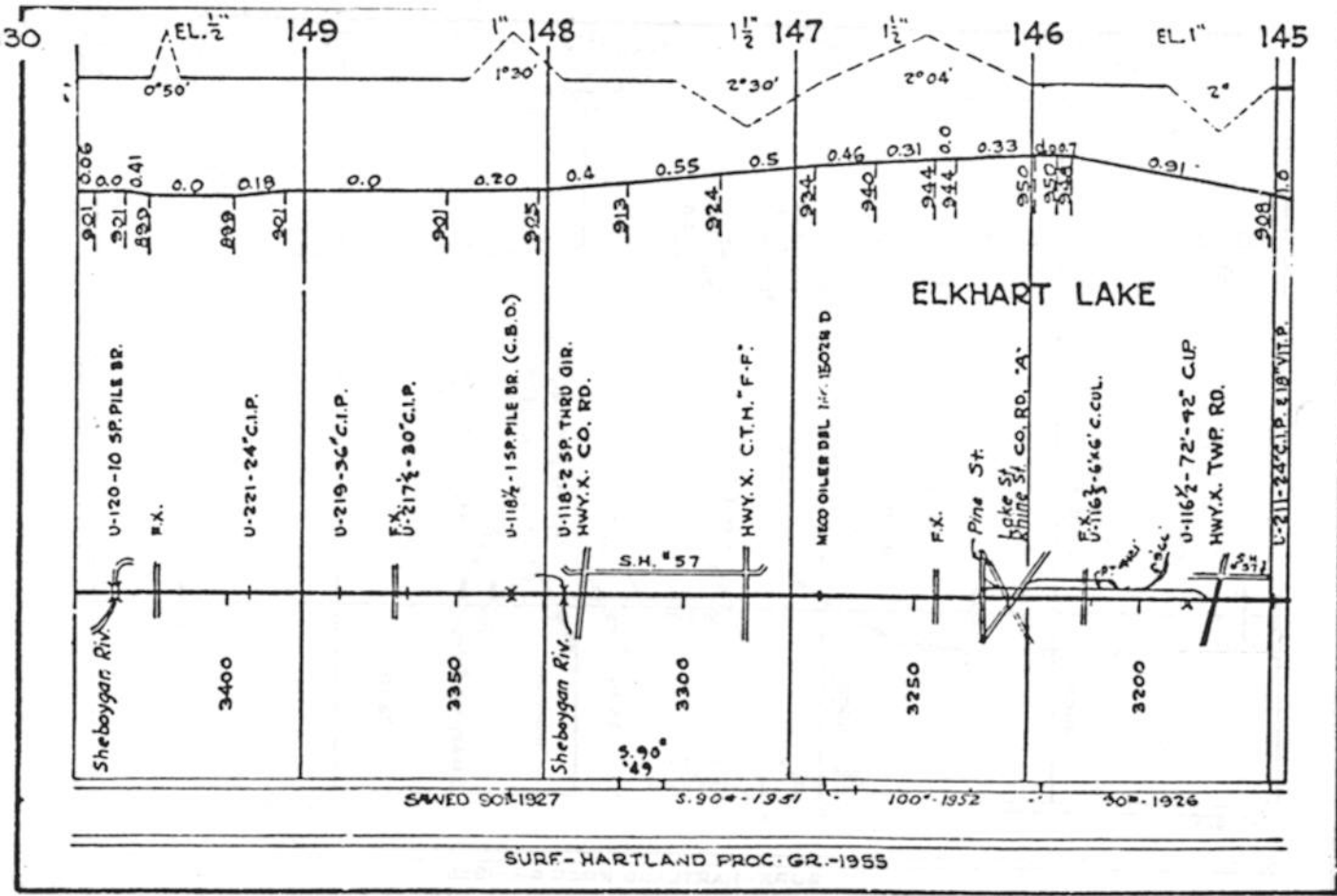



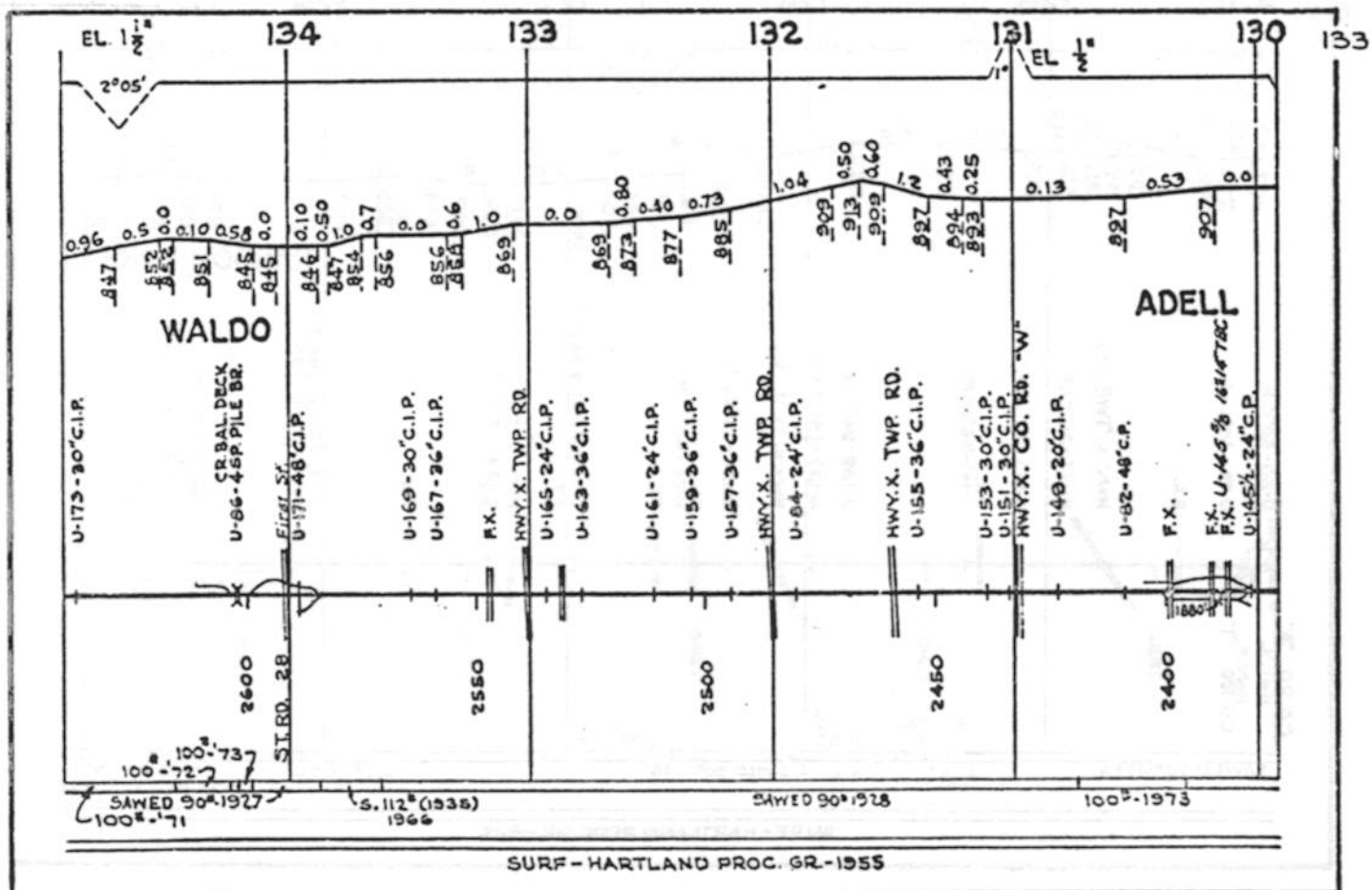
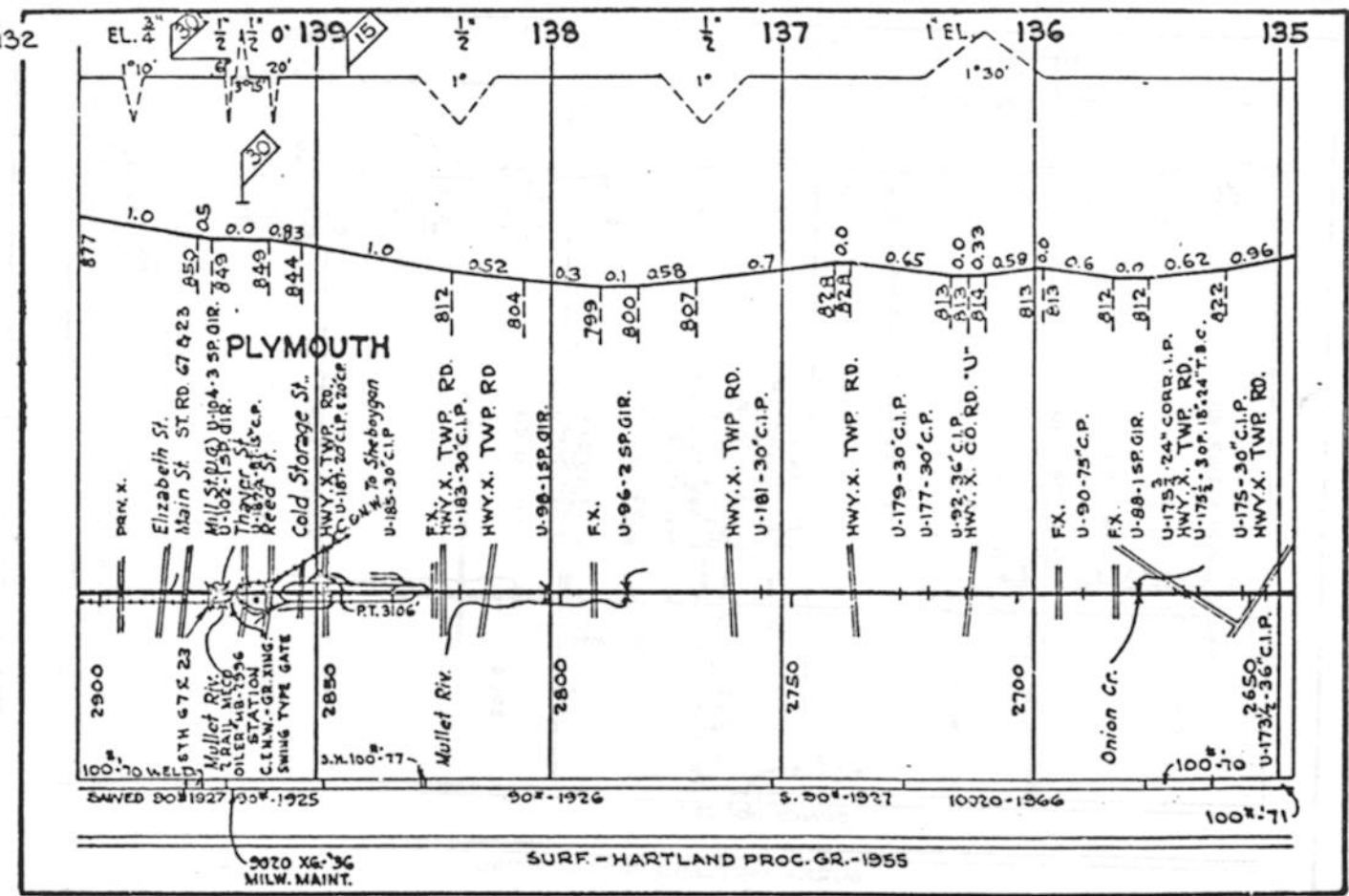

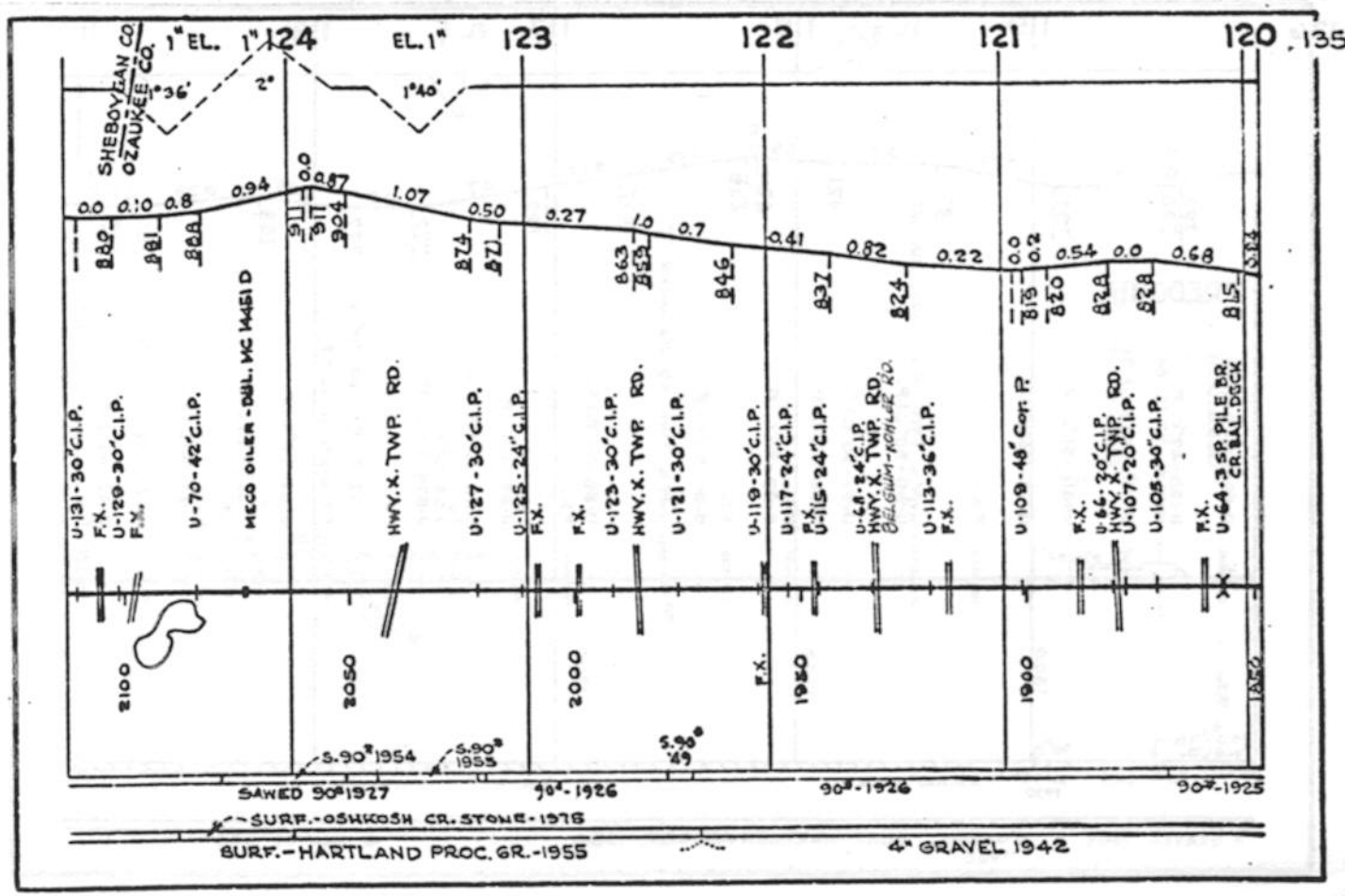
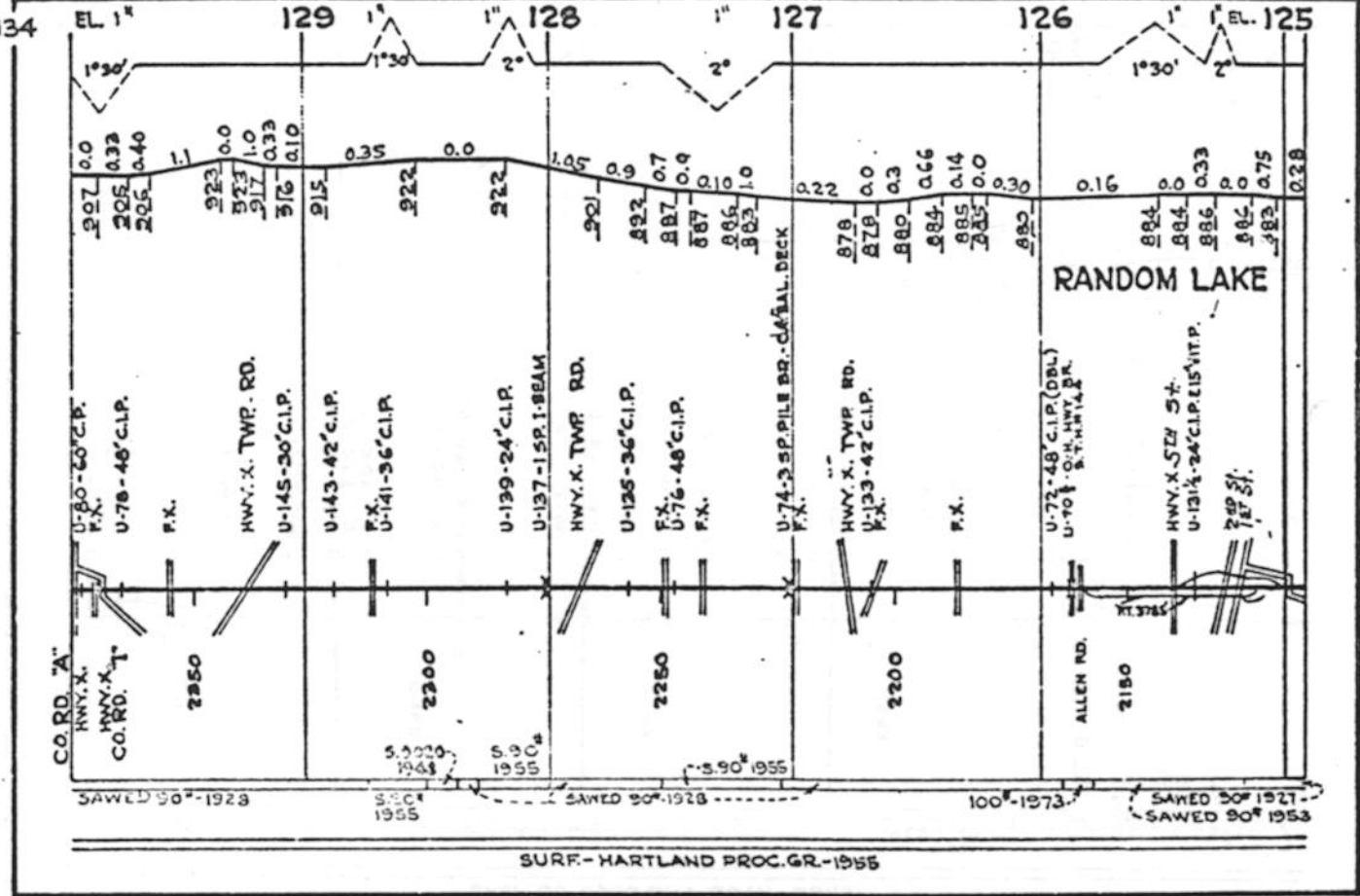

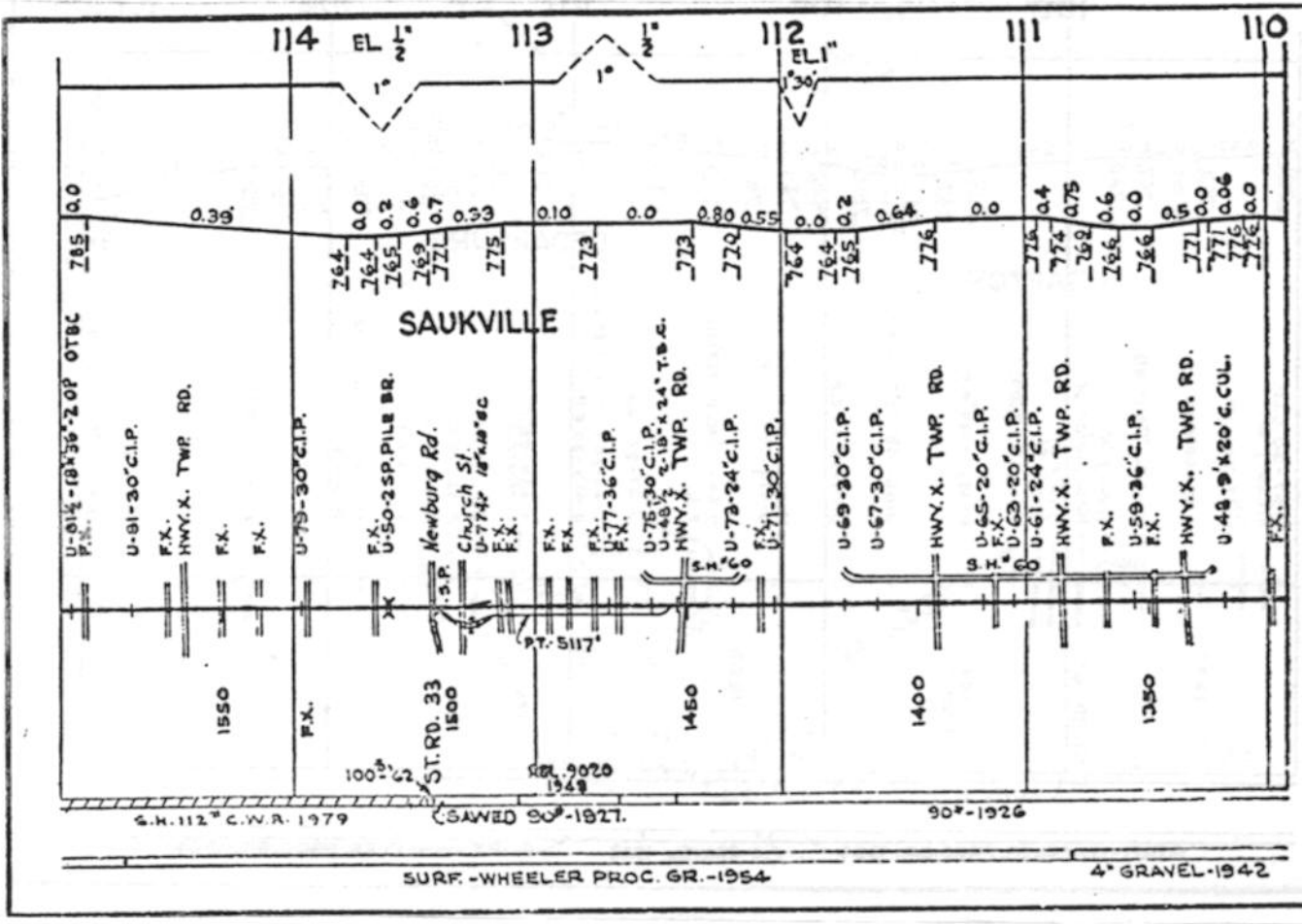
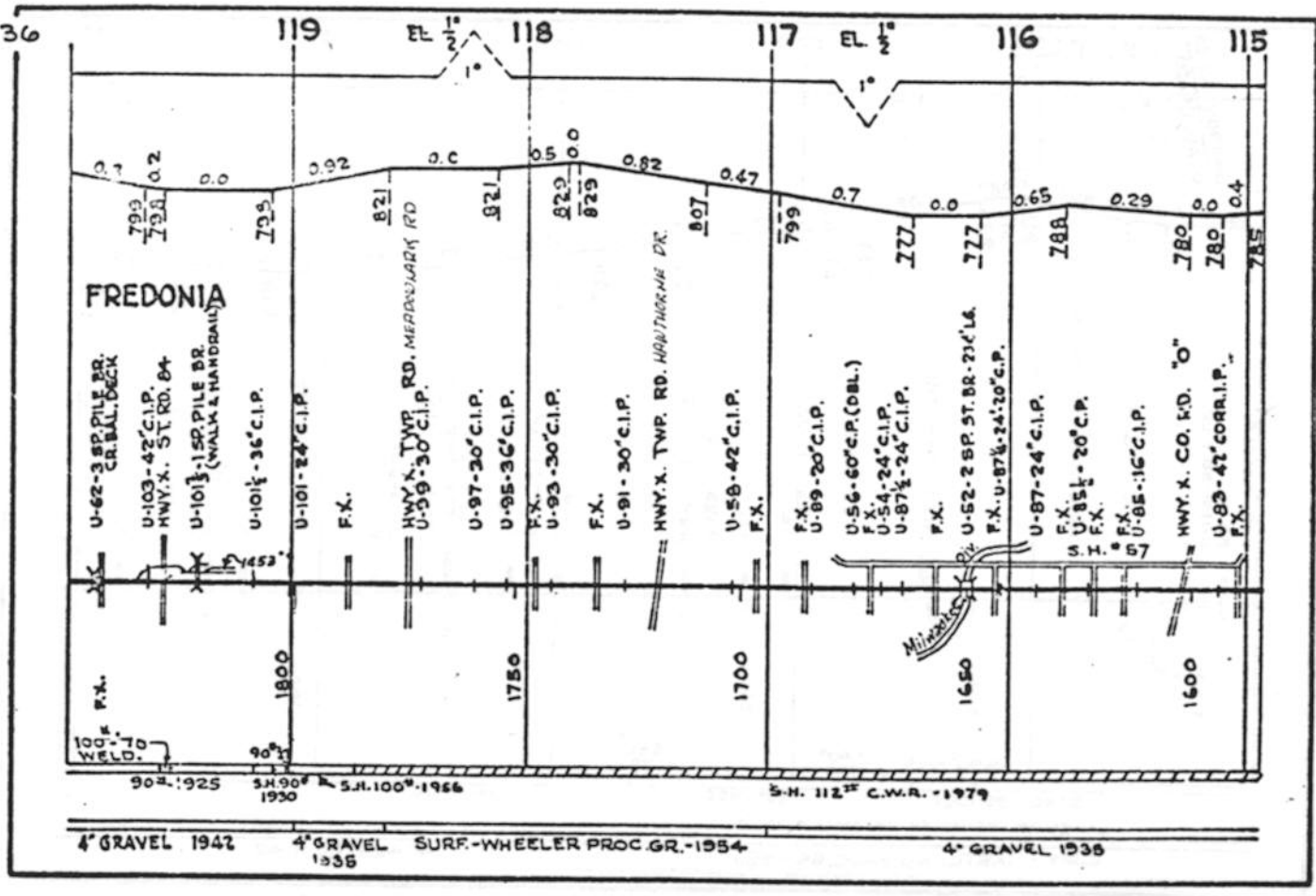

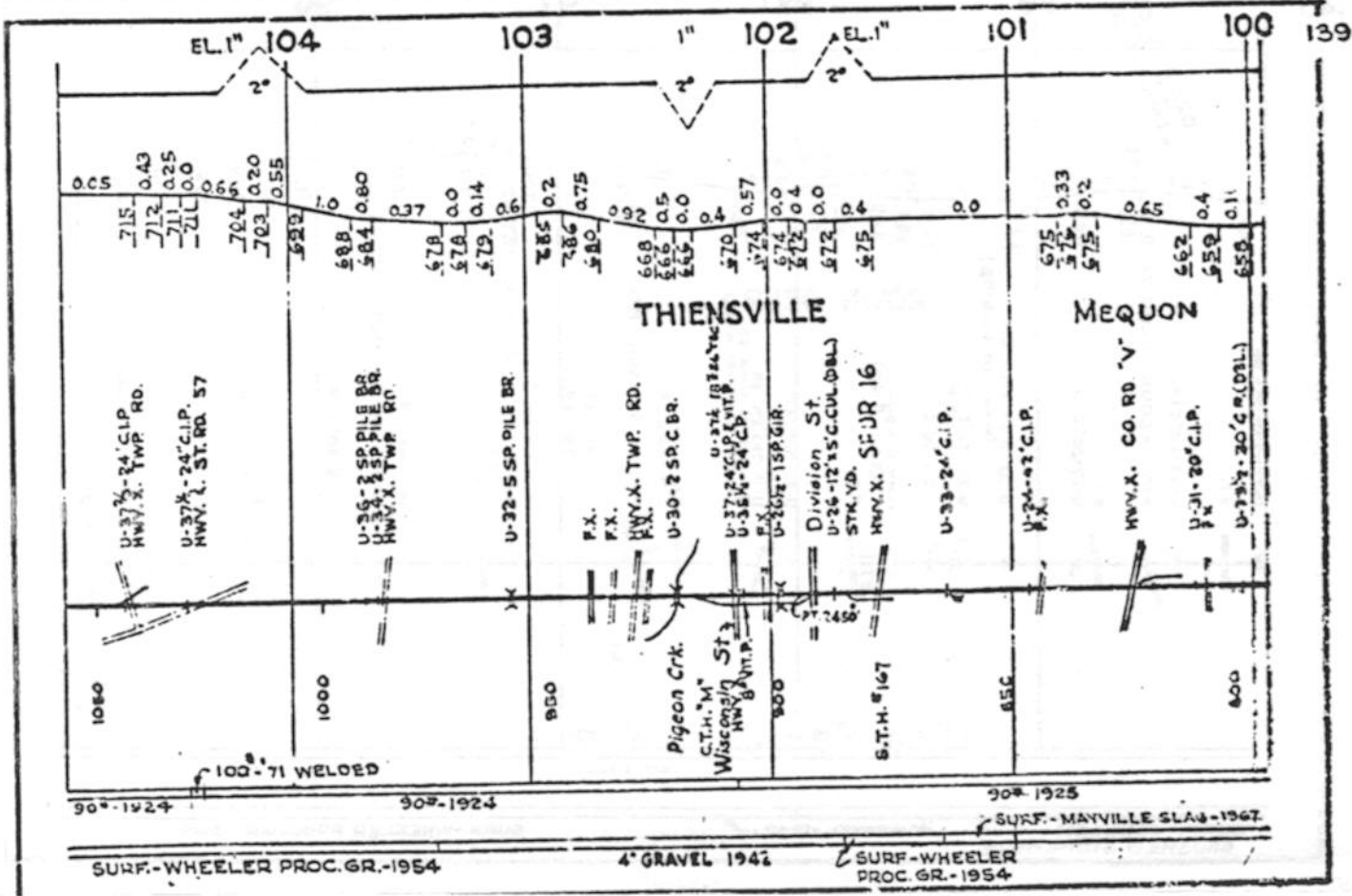
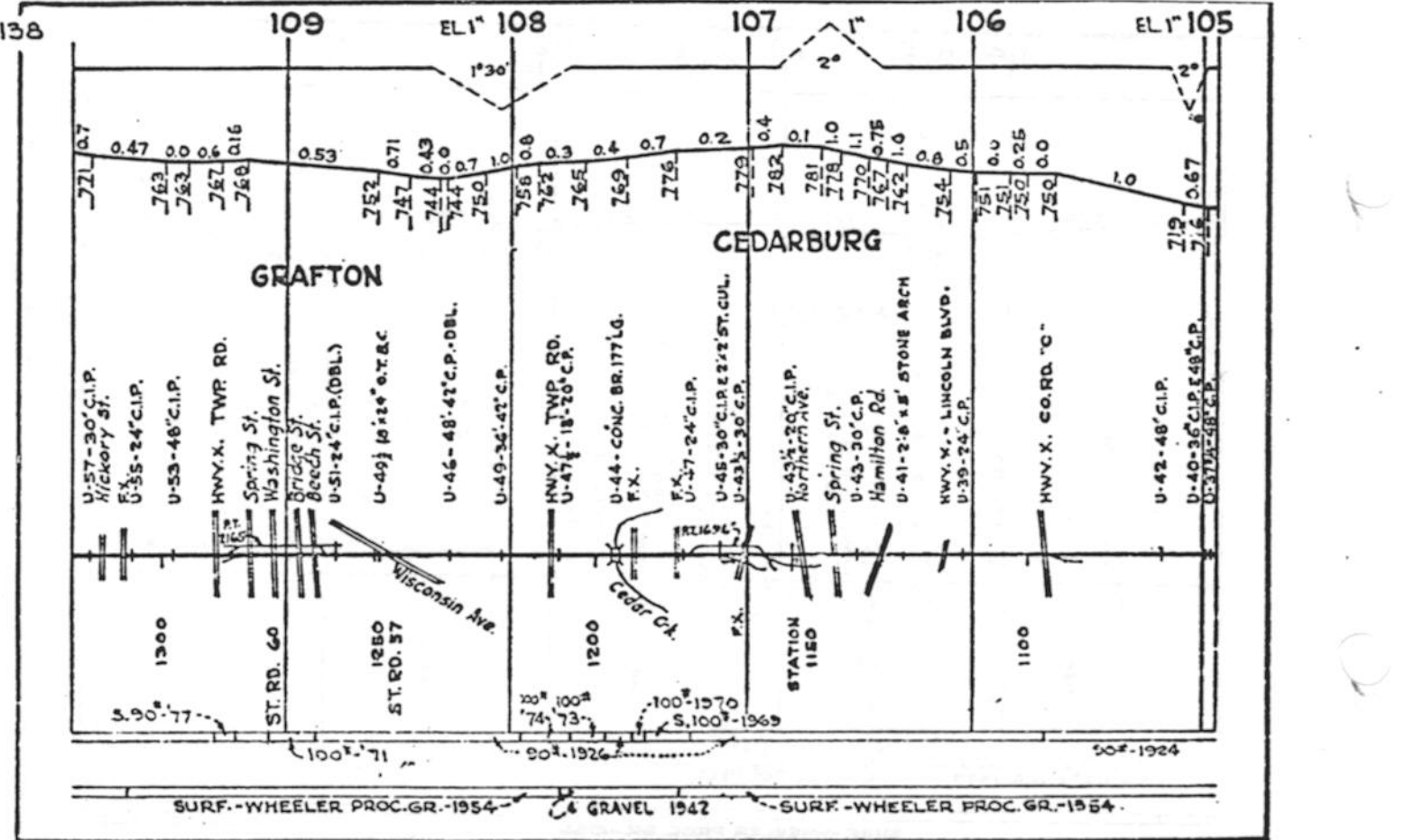

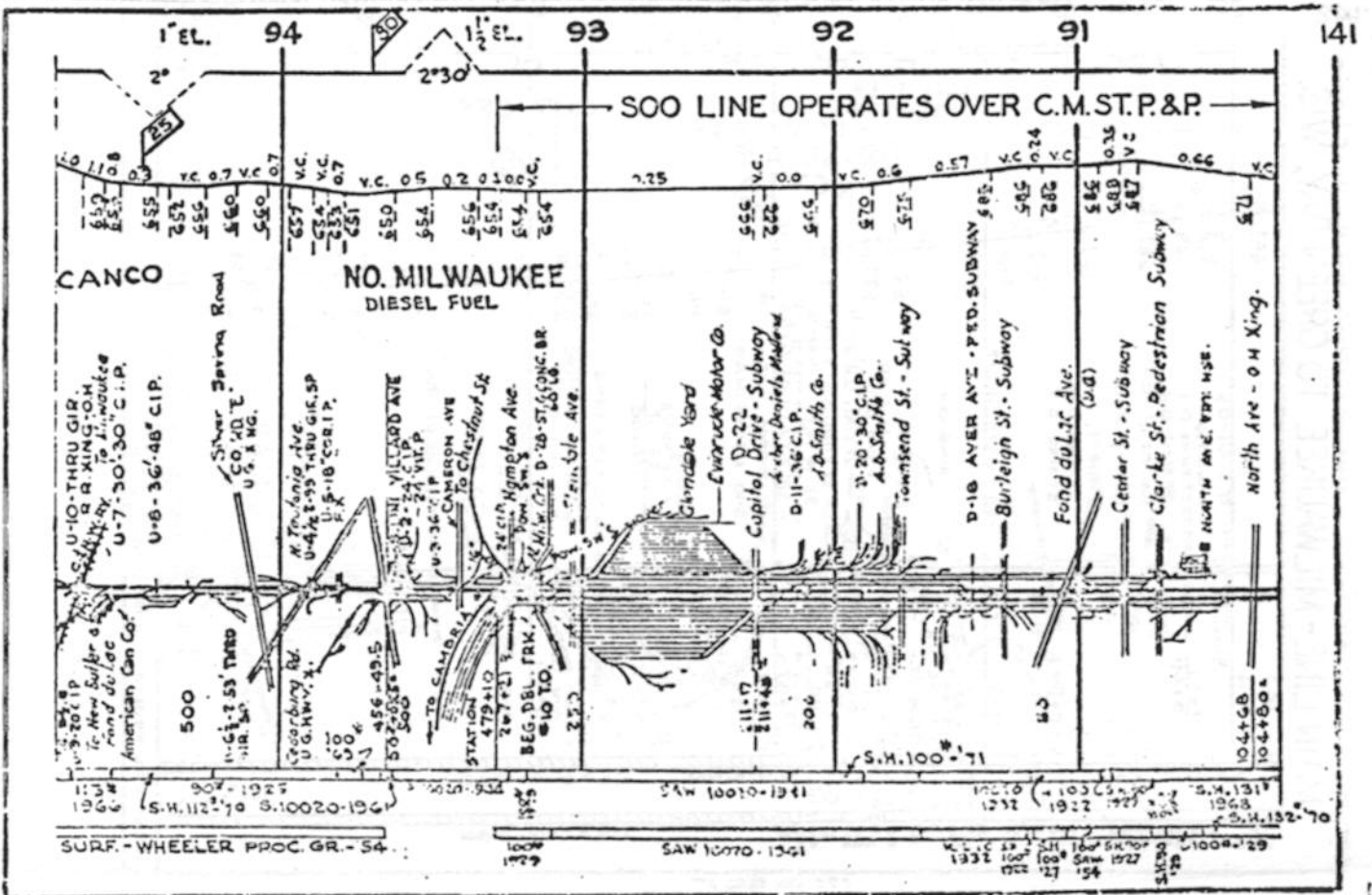
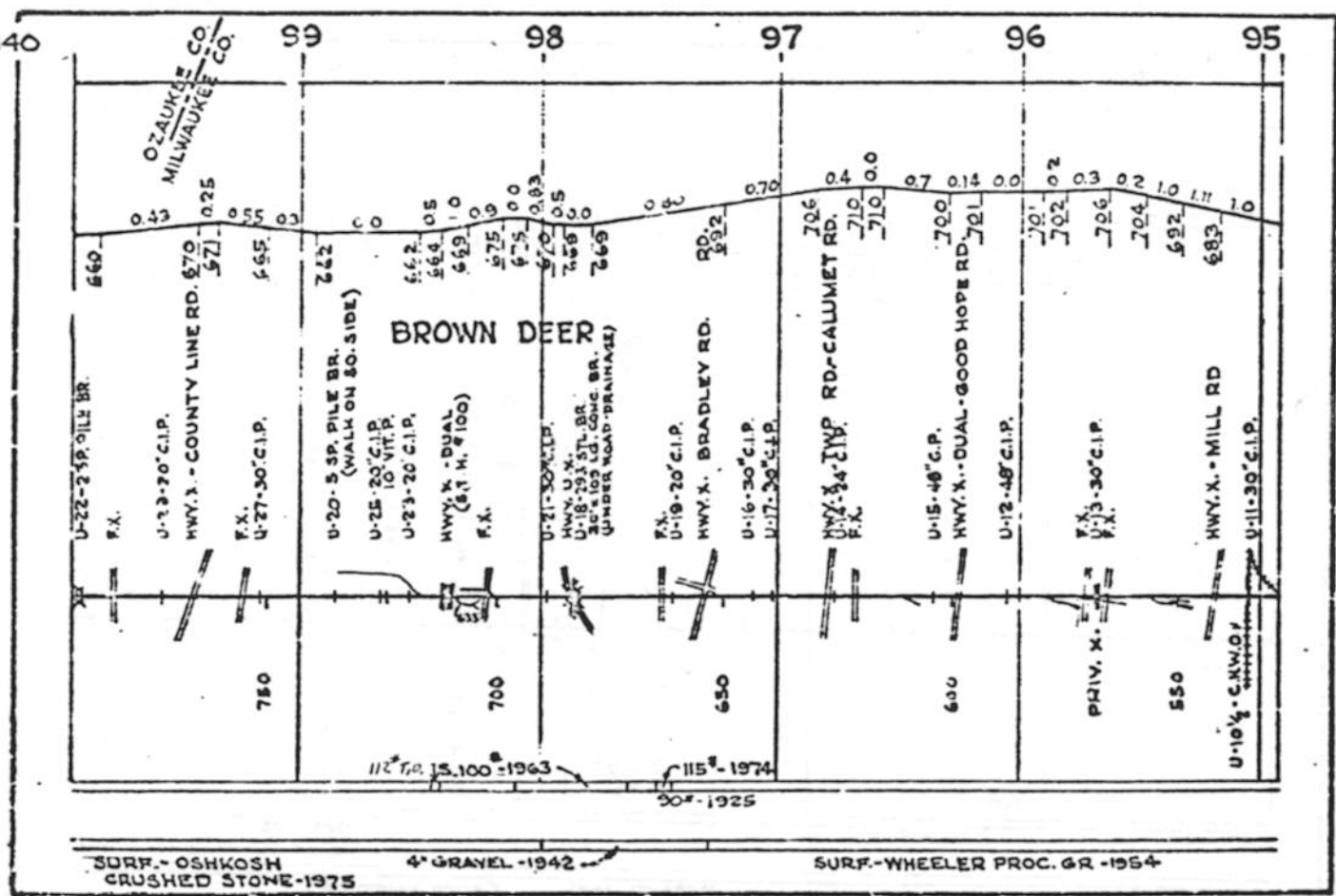



MAIN LINE - MILWAUKEE TO GREEN BAY, WIS.

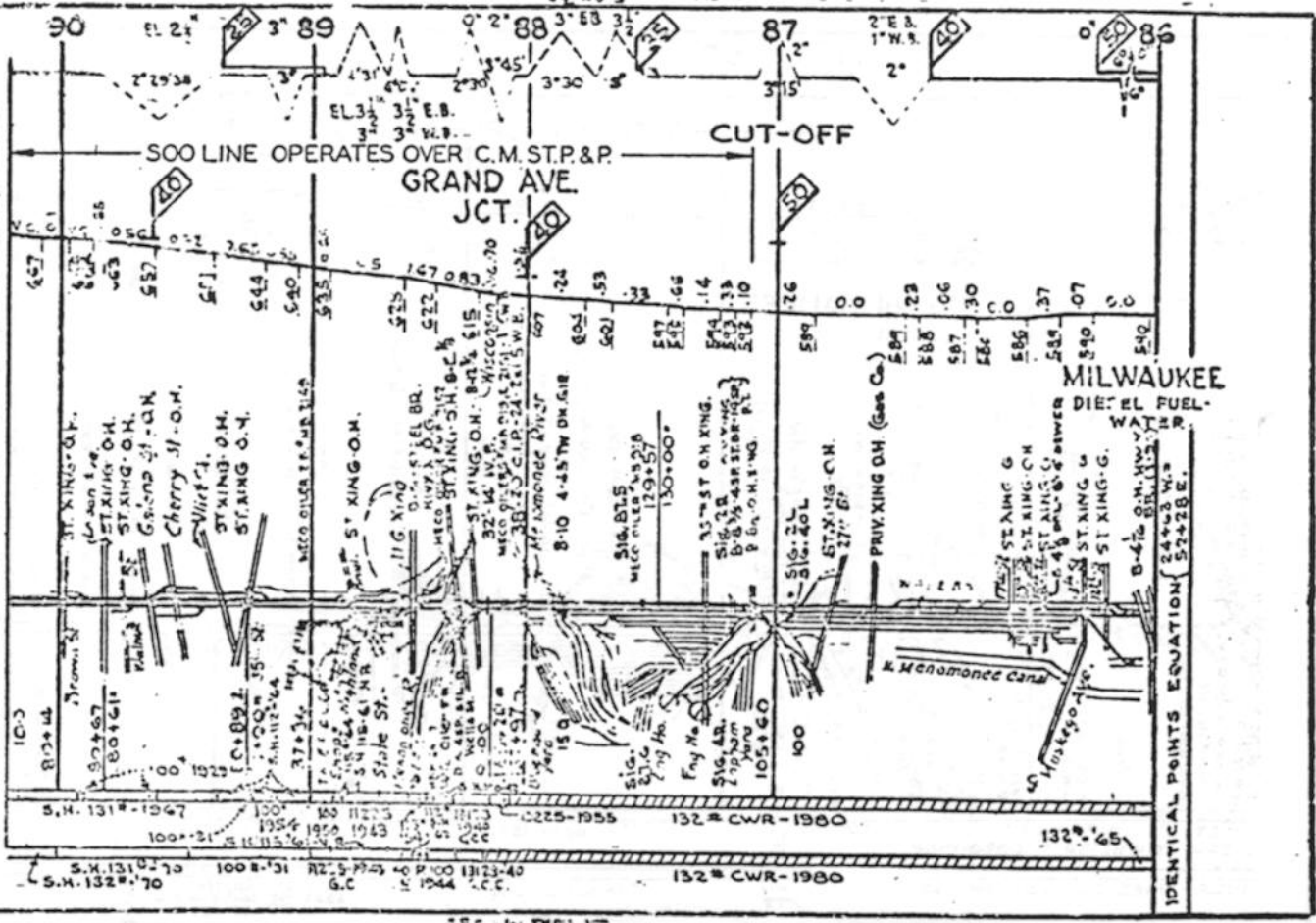

IDENTICAL POINTS EQUATION 52+28 E.

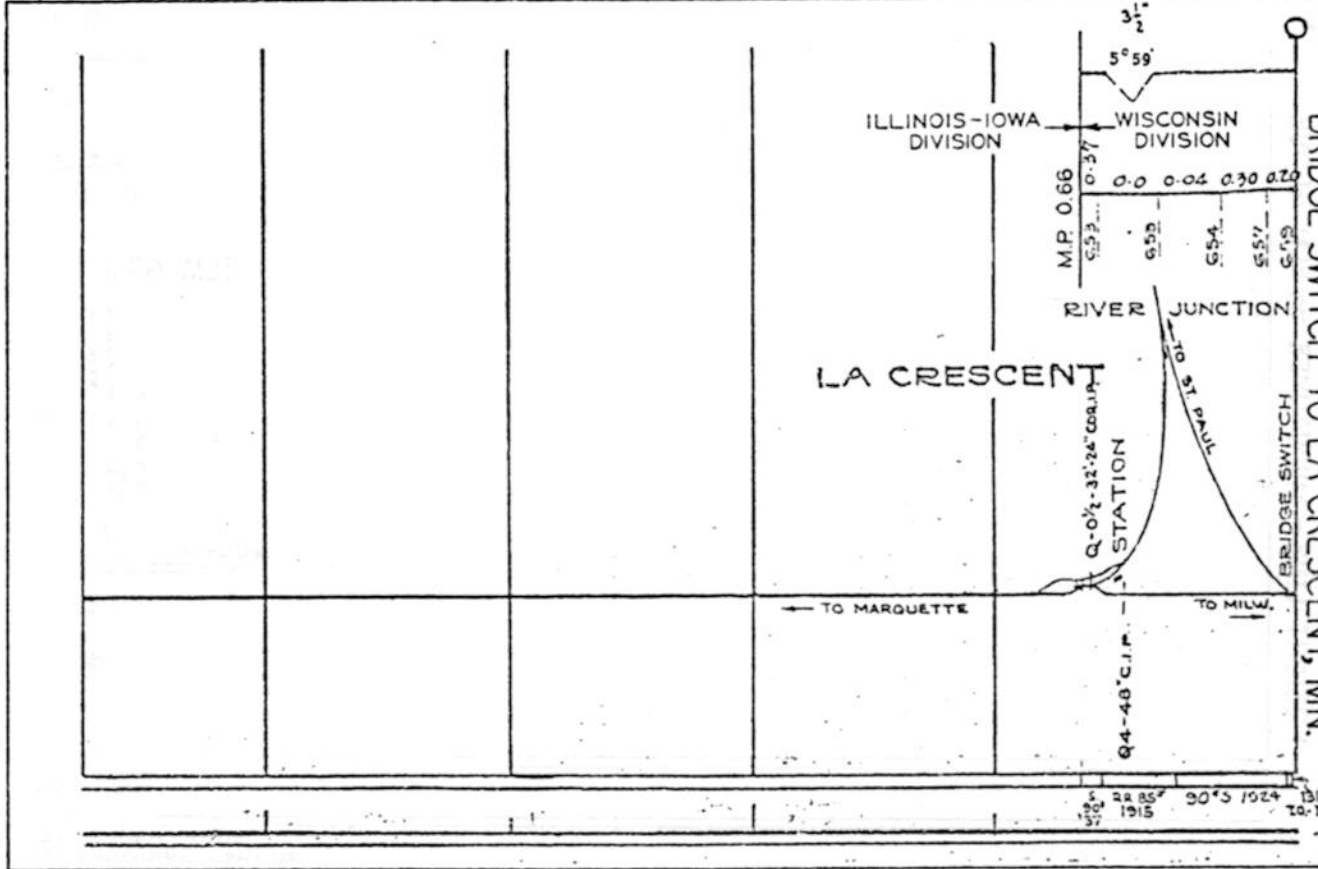

BRIDGE SWITCH TO LA CRESCENT, MN.

28 85' 90° 50' 1924  
1915 TO 1926